"All the News That's Fit to Print."

The New York Times.

THE WEATHER
Cloudy, probably rain today; Thursday, cloudy and colder; fresh south, shifting to northwest winds.
For weather report see next to last page.

VOL. LXX....No. 23,055. NEW YORK, WEDNESDAY, MARCH 9, 1921. TWO CENTS In Greater New York | THREE CENTS Within 200 Miles | FOUR CENTS Elsewhere

HARDING'S CABINET MEETS FIRST TIME IN 2-HOUR SESSION

President Urges Co-operation and Hears Reports From Secretaries on Problems.

COOLIDGE ALSO IS PRESENT

Hughes Confers With the President Before and Daugherty After the Formal Session.

SPEED UP COLOMBIA TREATY

Special Message, Asking Prompt Ratification by the Senate, Is Now Expected.

Special to The New York Times.

WASHINGTON, March 8.—The first meeting of the Harding Cabinet was held in the Cabinet room at the White House executive offices this morning, with Vice President Coolidge, now on ex-officio member, sitting at the north end of the table opposite President Harding. For over two hours the President's official family sat in the buff-colored Cabinet room around the same mahogany table provided during the Wilson Administration when the Cabinet was enlarged by the creation of the Department of Labor. As was to be expected at an initial meeting of the President's advisers, today's meeting was not for the purpose of discussing for immediate decision pressing questions of national importance, but it was rather a get-together meeting in order to give the President an outline of the problems that already have been encountered in the executive departments.

It can be stated on authority that however serious a problem the Administration faces in the question of the disposition of American troops on the Rhine, while French and British forces are penetrating further into Germany, this topic was not brought up for discussion at today's Cabient meeting. Nor was any mention made of the Knox peace resolution.

The President as he left the Cabinet room this morning expressed his gratification over the spirit of co-operation shown by his advisers at today's meeting.

Charles E. Hughes, Secretary of State, was the first arrival this morning, and he had a short conference with the President before other executive heads assembled in the Cabinet room.

Seated in the new chairs that are provided at the beginning of each Administration the President, Mr. Coolidge and the ten Cabinet members were filmed in the Cabinet room and other photographs were taken on the White House lawn before the session began. The usual silver plates inscribed with the occupant's name have not yet been affixed to the chairs.

President Harding sat at the south end of the table facing an engraved portrait of Lincoln over the Colonial fireplace just behind Vice President Coolidge's chair. The President's first act was to inquire of Mr. Hughes as to his understanding of precedents in making public Cabinet deliberations. Mr. Hughes replied that his belief was that all such information should come from the President or his secretary. In this Albert B. Fall, Secretary of the Interior, concurred, whereupon the President bound his advisers to secrecy as to topics discussed and announced that all information furnished to the press would come from the executive offices.

It is understood that one matter discussed by the President and his Cabinet was the advisability of establishing the precedent that all news of departmental matters should come from their executive heads and cautioning subordinates not to discuss these affairs for publication.

Rising from his chair, the President welcomed his advisers to his Cabinet and urged a spirit of co-operation in the problems of the Administration and absence of jealousy. Beginning with Mr. Hughes and continuing down the table in order, the President called upon each Cabinet member to give an outline of the policies of his department, with particular emphasis upon methods of elimination of duplication of effort.

This discussion consumed the greater part of today's session, but at the end other matters were brought up for further deliberation, matters that the President's advisers are desirous of having settled early in the Administration. Mr. Hughes brought up the Panama-Costa Rica dispute, while Mr. Weeks spoke of the problem before the War Department in cleaning up the accumulation of business that has resulted since the war. Mr. Weeks is understood to have made to the Cabinet certain recommendations for straightening out the tangle.

While George B. Christian Jr., the President's secretary, was canceling appointments after 12 o'clock that had to be given up through the Cabinet's session, Laddie Boy, the Hardings' Airedale terrier, frisked in the corridor outside the Cabinet room, waiting for his master to appear.

At 1:25 P. M. Vice President Coolidge and Secretary of Navy Denby left the Cabinet room. They were followed a few minutes later by Herbert Hoover and Will H. Hays, who engaged in a short discussion before they left the executive offices. Mr. Hughes left with Mr. Fall. The last Cabinet member to leave was Harry M. Daugherty, Attorney General, who remained alone with the President for ten minutes in the Cabinet room.

It was announced at the executive offices that regular Cabinet meetings

Continued on Page Three.

SEABOARD FLORIDA LIMITED—Train de Luxe, 6:20 P. M. daily. No extra fare. Shortest route. Reservations 1184 Broadway. Tel. Mad. Sq. 1378.—Advt.

Harrison Leaves Philippines Acclaimed by the People

MANILA, March 5.—Thousands joined in a demonstrative farewell here today to Francis Burton Harrison, retiring Governor General of the Philippines, marking his departure for New York after eight years service as Executive.

Nearly all organizations in Manila joined in a parade from the Governor's residence, Malacanang, to the House of Representatives, where addresses were delivered in English and Tagalog.

Harrison's last official message to the Filipino people was as follows:

"My greatest regret on leaving my post is the fact that I will no longer serve the people of the Philippines as a public official. Wherever I may be, however, I will do everything in my power for the advancement of the Philippine cause. I will work for its sacred ideals. I feel the most profound gratitude for the generosity and sympathy with which my administration was helped by the people of these islands."

The former Governor and his family departed for New York on the steamer Eastern Exporter, via Suez Canal and London, following a banquet tonight attended by several thousand persons.

RENT LAWS UPHELD BY APPEALS COURT

Judges Decide State May Regulate Business to Prevent Widespread Oppression.

ACTS ARE CONSTITUTIONAL

Contract Rights Must Yield to Public Welfare When in Conflict, Says Opinion.

Special to The New York Times.

ALBANY, March 8.—The constitutionality of the rent laws passed at the extraordinary session of the Legislative in 1920 was upheld by the Court of Appeals today in a most sweeping decision. The determination of the Appellate Division, First Department, was reversed, that court having held that the Legislature could not constitutionally withdraw the right of the landlord to ejectment at the expiration of the term of a lease without impairing the obligations of the tenant's contract to surrender possession; in other particulars the Court of Appeals upheld the lower court.

The opinion, written by Justice Cuthbert W. Pound, upholds the right of the State to conserve public welfare under all conditions of life as they arise. It holds, in other words, that the Constitution is capable of taking care of any emergency that may arise. The decision follows closely the argument made by William D. Guthrie of New York, who argued before the Court for the Lockwood Committee and for which service he made no charge. The decision is a victory for Senator Charles C. Lockwood of Brooklyn and the Housing Committee, and the Senator was congratulated tonight.

Only One Judge Dissents.

The decision also covers actions for rent on leases executed after April 1, 1920, as well as dispossess proceedings in which stays had been agreed on before Oct. 1, 1920.

Chief Judge Hiscock and Judges Hogan, Cardozo and Andrews concurred in the opinion. Judge Frederick E. Crane of Brooklyn concurred in a brief opinion, basing his vote only on "circumstances due to war conditions." Judge McLaughlin dissented, holding that the legislation was objectionable on all the grounds stated by the landlords.

Judge Pound stated the four principal constitutional objections to the laws, first, that they denied to the landlords the equal protection of the laws; second, that they deprived the landlords of property without due process of law; third, that they interfered with freedom of contract; fourth, that they impaired the obligation of contracts. In holding these grounds untenable Judge Pound said:

"Whether or not a public emergency existed was a question of fact, debated and debatable, which addressed itself primarily to the Legislature. That it existed, promised not to be presently self-curative and called for action appeared from public documents and from common knowledge and observation. If the lawmaking power, on such evidence, has determined the existence of the emergency and has, in the main, dealt with it in a manner permitted by the constitutional limitations upon legislative power, so far as the same affects

Continued on Page Four.

SPANISH PREMIER IS ASSASSINATED, LEAVING CONGRESS

Eduardo Dato, Attacked by Several Persons, Is Slain by Revolver Shots.

CAUGHT IN A MOTOR CAR

Actual Assassin Used Motorcycle and Fled—Chauffeur Is Also Killed.

FRIENDLY TO ALLIES IN WAR

Dato Was Leader of Conservatives and Had Little Sympathy for Americans.

MADRID, March 8.—Premier Dato was assassinated this evening while returning from the Chamber in a motor car. He was attacked by several persons, who fired a number of shots.

The actual assassin of the Premier was a man on a motorcycle, who fled.

The chauffeur of the automobile in which Premier Dato was riding was also killed.

LONDON, March 8.—The Spanish Premier, Eduardo Dato, has been assassinated, according to a dispatch to the Exchange Telegraph Company from Madrid.

Señor Dato was killed by revolver shots as he left Congress.

Premier During the War.

Eduardo Dato had been Premier of Spain several times during the troubled years of the war and in the reconstruction period which followed, when Spain was beset by discontent, strikes and riots of a revolutionary tendency and no Government was able long to maintain its stability.

Changes in the Cabinet succeeded each other with almost bewildering swiftness, and at times the first news of a new political crisis in Spain that would reach this country would be the bare announcement of the formation of a new Ministry. But, though Señor Dato at some of those times found his power waning and was forced to fight desperately in the elections to maintain even a semblance of his old-time power, he never was completely eliminated from the Government.

The Dato Cabinet, overwhelmed by one of these recurring crises, resigned in October, 1917. After varying vicissitudes Antonio Maura, a former Premier, who succeeded Dato, formed a new Ministry, to which leaders of the Dato group of the Conservative Party, headed by Dato, pledged their support. This Government, however, did not last long and in December, 1919, it was announced that Dato had agreed to form a new Cabinet.

The Ministerial Council met at the palace under the Presidency of King Alfonso, and Premier Dato promised a régime based upon peace and justice. The Conservative group headed by Maura and Juan Enrique Cierva pledged support to the new Government, though the Ministry was made up entirely of the Liberal-Conservative group.

That pledge was received by some with their tongues in their cheeks, though they hoped that Maura men would in reality aid in the efforts at preserving public order.

When a new Spanish Cabinet took office in September, 1920, Dato announced a program with its chief objects the settlement of industrial difficulties, the bringing about of proper food distribution and the elimination of profiteering.

Unrest in Spain continued, and in October of that same year Dato announced a new program of sweeping reform, including social and economic changes, though at the same time he made known his purpose to use repressive and preventive measures when needed in connection with the internal disorders which kept the country more or less in a state of uproar.

Weakened in December Elections.

In the December elections new signs of Dato's weakening were apparent when he got only a bare majority of members of the lower House. A crisis then was predicted as soon as the House met. There were conferences between the King and the Dato, Maura and Cierva group leaders in January of this year looking toward healing the breach between the factions, which served to intensify the dissension among the people, but little was accomplished, and Dato resigned late in that month.

Spanish statesmen, however, told the King that Dato was the only man capable of forming even a semi-stable

Continued on Page Two.

Nation-wide Tribute to Wilson Planned In Recognition of World Peace Services

A meeting to consider a nation-wide tribute to Woodrow Wilson in appreciation of his great services for world peace will be held at the Hotel Biltmore next Tuesday afternoon at 4 o'clock. The project is said to have been under consideration for several weeks. Hamilton Holt, Thomas W. Lamont, Charles P. Howland and Edwin R. A. Seligman are among those interested and members of the preliminary committee on organization.

Others on the preliminary committee include Franklin W. Cutcheon, Mrs. Malcolm Forbes, John Farwell Moors, Miss Virginia Potter, Miss Caroline Ruutz-Rees, Miss M. Cary Thomas and Mrs. Katrina Ely Tiffany. John Drinkwater and Edwin F. Gay will be the speakers at next Tuesday's meeting.

Among those who have given approval to the project and are expected to attend are Ralph Pulitzer, Frank I. Cobb, Bliss Perry, Raymond B. Fosdick, Cleveland H. Dodge, the Rev. Harry Emerson Fosdick, Frank L. Polk, Mrs. Montgomery Hare, Mrs. John Blair, Mrs. Charles Simonson, Mrs. Otto Wittpenn, Mrs. Borden Harriman, Mrs. Frederick L. Cranford and Mrs. Charles Henderson.

Miss Potter said yesterday that the exact form of the proposed tribute had not been determined and would not be until after the formation of a permanent organization. She said that several plans had been suggested, none of them in the nature of a personal gift to the former President. It is intended to make the organization nation-wide, with branches in all the important cities of the country.

PALL MALL Rounds the cigarette with a free and easy draught.—Advt.

SIX (6) BELL-ANS in a Little HOT Water for INDIGESTION, Quick Relief.—Advt.

Glasgow Idle Demonstrate Before Wales for Price Cut

GLASGOW, March 8.—The Prince of Wales, who is visiting Glasgow, got an enthusiastic reception today. During the day there was a parade of unemployed, carrying banners with such mottoes as "We want the 1914 prices" and "The Prince has refused our dinner. We have no option." The last inscription referred to the Prince having declined to attend a public dinner in his honor, owing to opposition by the Laborites in the Town Council to the expenditure of funds for such a function.

A dispatch from London Feb. 21 said the Laborite members of the Town Council of Glasgow condemned the spending of public money on the feasting of royalty when hundreds of families were starving.

SLAYS MERCHANT AND KILLS HIMSELF

Hundreds Hear Shots and Pursue Murderer of Shopkeeper Into Battery Place.

ENDS LIFE IN PHONE BOOTH

Fires Bullet Into His Brain After Exchanging Shots With Police—Believed to Be Robber.

An unidentified man, well dressed and about 30 years old, shot and killed Morris Bealkin, proprietor of a men's furnishing store at 26 Greenwich Street, late yesterday afternoon, fled from a crowd of 500 or more persons who pursued him, exchanged shots with a policeman, and then, driven to bay in a telephone booth in a Battery Place cigar store, killed himself with a shot in the brain.

The motive for the murder and suicide had not been definitely established by the police last night, but it was believed that Mr. Bealkin's assailant had attempted a robberq and shot the haberdasher when the latter tried to resist him, and had killed himself when he saw that he could not escape. Three cents in money was found in the suicide's possession, and it was the police theory that he was probably trying his first hold-up. A more experienced robber, they explained, would have thrown down his revolver and have thrown up his hands the moment he found himself cornered.

Homegoing crowds that filled Battery Place and the nearby streets were startled to hear two revolver shots just after 5 o'clock. Fifty persons walking south in Greenwich Street saw a young man run from the door of Bealkin's store with a revolver in his hand, and saw the proprietor fall face downward just inside the open doorway.

Hundreds Join Chase.

Led by Joseph Sharp of 78 Grafton Street, Brooklyn, a hundred men started in pursuit of the murderer. This number was augmented fivefold in a few seconds, as the fugitive, hard pressed, turned the corner and darted into a cigar store kept by Solomon Eppstein at 4 Battery Place.

"Hide me," the fugitive begged Eppstein. "A thousand men with guns are chasing me."

"You can't come in here," said Eppstein, as the fugitive attempted to force his way behind the small counter. The latter then turned to a telephone booth and was just about to enter it when the first of his pursuers appeared.

There is a bootblack stand at 2 Battery Place, adjoining Eppstein's cigar store. In the chair, having new laces put in his shoes, was Policeman William Kramer of the Old Slip Station. Standing by him in conversation was Policeman Leo S. Moore of the same station. Both had recently finished a tour of duty and were in civilian clothes.

"What's the matter?" called Kramer, as the chase came around the corner.

"He just shot a man in Greenwich Street," replied Sharp.

The two policemen, drawing their automatic pistols, entered the cigar store ahead of the crowd.

Fires at Pursuers.

The fugitive fired a shot, which went wild, on their entrance. Kramer returned his fire. The bullet struck the fugitive in the leg, just as he tried to get in the telephone booth, and was imbedded in the door.

Bealkin's assailant, who was holding his revolver in his left hand, put the muzzle to his left temple and pressed the trigger, before either of the policemen could reach him. He sank unconscious on the floor of the telephone booth.

Other policemen had in the meantime sent in a call for ambulances. Dr. Harrison took Bealkin to the Broad Street Hospital, where he died about an hour later. Bealkin had been shot twice through the abdomen and either of the wounds would have proved fatal.

Bealkin's assailant lived for nearly two hours after he had been taken to the Volunteer Hospital, but did not recover consciousness. The police found little to aid in identification. The laundry mark on his linen, "16-X," and the initial "E" on a belt buckle and a woman's handkerchief found in a pocket were the only clues discovered.

The man was about five feet, nine inches in height, 160 pounds in weight, of light complexion and was about 30 years old. He was well dressed and wore a dark suit, a brown ulster and a black velour hat. His finger nails appeared to have been manicured recently and there was a military service button in the lapel of his coat.

Bealkin was married and had three children, two daughters and a son. Mrs. Bealkin had left the store barely half an hour before the shooting. She was unable to identify her husband's as-

Continued on Page Six.

REBELS PREPARE TO ENTER PETROGRAD AS WORKERS REVOLT

Kronstadt Commander Reported Victorious, Having Silenced Minor Forts.

VAIN ATTACK ON FORTRESS

Soviet Troops Make an Assault, but Are Beaten Off by Revolutionists.

RAILROAD TO MOSCOW CUT

Probably by Fire of the Krasnoya Gorka Fortress, Which Has Gone Over to Rebels.

LONDON, March 8 (Associated Press).—The Petrograd workmen are revolting against forced mobilization and have attacked the Soviet troops, says a Helsingfors dispatch to The London Times.

The Soviets after street fighting took possession of the greater part of the city.

The revolutionary leader, General Kozlovski, is completely victorious, the dispatch adds, the artillery having silenced the minor forts, and is preparing to march on Petrograd. He has issued a proclamation to the effect that he is in a hurry to save the population from the oppression of a tyrannical clique.

The Krasnoya Gorka fortress is directing its fire against the Moscow-Petrograd railway line, says a dispatch to the Central News from Helsingfors.

Eight ships of the Baltic fleet participated in the bombardment of Petrograd, says a Riga dispatch to The London Times. A panic ensued among the Red troops and communists. The whole garrison at Oranienbaum, consisting of five regiments, deserted to the revolutionaries after shooting all regimental Commissars and communists, and also captured two ice-breakers between Petrograd and Kronstadt.

The Bolsheviki have sent agitators to Kronstadt with gold to try to check the revolt.

Reuter's Helsingfors correspondent says it is reliably reported that Bolshevist infantry attacked Kronstadt this morning, but were repulsed with heavy losses. The bombardment continued throughout the morning. The gun flashes of the Syasterbäk batteries shelling Kronstadt were plainly visible at Terioki during the night. Finnish troops are massing on the frontier.

Soviet Troops at Finnish Frontier.

A dispatch to The London Times from Abo, Finland, timed at 8 o'clock this evening, says Russian Red troops have been sent to the Finnish frontier to prevent assistance by Finnish White forces reaching Kronstadt. It is stated in Abo, the dispatch adds, that no such assistance from Finland is contemplated.

The British Foreign Office tonight denied having announced that the Bolshevist Commissaries in Petrograd had been killed or imprisoned. Reports to this effect had been current.

During a recent bombardment of the workmen's quarters in Moscow from artillery placed on the hills overlooking the city, says a Central News dispatch from Helsingfors today, several hundred persons were killed and numbers of others wounded.

More than 100,000 men and women, the dispatch asserts, are now on strike in Moscow.

The bombardment, says the message, followed a call for a general strike issued by leaders of the workmen and a demand for the immediate convocation of the Constituent Assembly.

Big Fortress Turned Against Soviets.

Copyright, 1921, by The New York Times Company.
Special Cable to THE NEW YORK TIMES.

COPENHAGEN, March 8.—A dispatch from Helsingfors says that General Kozlovsky, having given the Communists in Petrograd three days in which to surrender, started a bombardment from Kronstadt Monday afternoon at 4:15. The bombardment lasted for several hours. The firing was very heavy, counting thirty shots to the minute.

The Petrograd batteries answered, apparently supported by those of fortifications near the city, and from the big fortress of Krasnoya Gorka cannonading was heard, but on account of the foggy weather it was not possible to determine at first if the shells were directed against Kronstadt or Petrograd. Later, however, big projectiles were seen to fall in Petrograd.

After a pause Kronstadt opened fire again in the evening at 9:50 o'clock, and Krasnoya Gorka now directed its cannon toward the open country, possibly to destroy the railroad connecting Petrograd and Moscow.

The heavy artillery of Kronstadt was not in action long, later firing being from the smaller guns.

Kerensky Directing Kronstadt Rebels.

COPENHAGEN, March 8.—Alexander Kerensky, Premier of the Russian Provisional Government which was overturned by the Bolsheviki late in 1917, is said in advices received here to be at Kronstadt. Kerensky, it is declared, is directing the revolutionary offensive against Petrograd, with that fortress as a base.

RIGA, March 8.—Several Red army Generals, late dispatches say, have been arrested at Petrograd. Telegraphic communication is interrupted between Reval and Petrograd.

The fortress of Krasnoya Gorka, which is reported to have joined the revolutionaries, was relied upon by the Soviet Government to quell the Kronstadt uprising. The Soviet had threatened to blow up Kronstadt from Krasnoya

Continued on Page Two.

GERMANY PASSIVE AS TOWNS ARE SEIZED; MAY MAKE NEW PROPOSAL TO ENTENTE; SIMONS MISSION AND ENVOY QUIT LONDON

Ebert Is Defiant in Proclamation to Germany; Urges Calmness, Says Country Is Defenseless

BERLIN, March 8 (Associated Press).—Friedrich Ebert, the German Imperial President, declared in a proclamation issued today that Germany was not in a position to use force to oppose the forcible methods of the Allies in occupying additional German territory, but that she nevertheless protested vigorously against what the President declared was an open violation of the treaty of peace.

The President's proclamation was as follows:

"Fellow-Citizens: Our opponents in the World War imposed upon us unheard-of demands, both in money and kind, impossible of fulfillment. Not only ourselves but our children and grandchildren would have become the work-slaves of our adversaries by our signature. We were called upon to seal a contract which even the work of a generation would not have sufficed to carry out.

"We must not and we cannot comply with it. Our honor and self-respect forbid it.

"With an open breach of the Peace Treaty of Versailles, our opponents are advancing to the occupation of more German territory.

"We, however, are not in a position to oppose force with force. We are defenseless.

"Nevertheless, we can cry out, so all who still recognize the voice of righteousness may hear.

"Right is being downtrodden by might.

"The whole German people is suffering with those of our citizens who are forced to suffer domination. With firm bonds must this sorrow unite us in one sentiment, one will.

"Fellow-citizens, meet this foreign domination with grave dignity. Maintain an upright demeanor. Do not allow yourselves to be driven into committing ill-considered acts. Be patient and have faith.

"The Imperial Government will not rest until the foreign power yields before our right."

GERMAN MISSION LEAVES LONDON

Delegates Depart Cheerfully for Home, Carrying Many Souvenirs of Stay.

STILL EXPECT AGREEMENT

'Only One Way of Arranging Our Difficulties, by Conference,' Says Dr. Simons.

Copyright, 1921, by The New York Times Company.
Special Cable to THE NEW YORK TIMES.

LONDON, March 8.—The German delegation has gone. Dr. Simons and the whole of his mission left the Victoria Station this afternoon at 2 o'clock.

Up to the last the chief delegate was busy. Before luncheon he had a long talk with the German Ambassador at the Embassy, and the private wires from the Savoy Hotel to the Wilhelmstrasse did not cease work till very shortly before the departure of the deleagtion.

Early in the morning the members of the mission were busy packing. All of them bought souvenirs of their stay in England, and Sheffield may not be altogether unappreciative of the compliment one delegate paid her industry by taking two dozen Sheffield-make table knives. Several members of the mission, too, took back London-made clothes with them. "It is just seven years since I was last able to visit my tailor," said one, with a smile.

Dr. Simons would say only a few words to his interviewers. His disappointment at the failure of his mission was very evident. "Things cannot remain as they are for long," he said, "and it is my belief that the experts will soon come together again. There is only one way of arranging our difficulties, and that is by conference."

So far as the Germans are concerned, it is learned that no feelers have yet been thrown out, and things must remain in suspense till Dr. Simons has reported to his Government; but it is of some importance that Ambassador Sthamer today received instructions to go to Berlin, and he left London tonight. He has had a great deal to do with the conference work on the German side, and when he returns to London it may possibly be with instructions to open up a new avenue to discussions.

The German delegates took the news from the Rhine quietly, and it was the general opinion that discussions would be renewed at an early date.

There was a big crowd outside the Savoy Hotel to witness the departure of the mission. Most of the delegates, however, were not recognized, and the crowd's interest was occupied in watching the luggage labeled "Berlin" being put on the five or six trucks which were necessary to convey it all to the station. Some of the bags were new, several delegates evidently having seized the chance of buying some good leather, as an improvement on the Ersats product, with which all save the profiteers have still to be content in Germany.

There was only a small and undemonstrative crowd at the Victoria Station. The Ambassador and his staff were on the platform with a goodly number of Germans who have returned to live in London. A representative of the Foreign Office was in attendance.

From Dr. Simons downward the members of the mission all expressed hearty thanks for the arrangements which had been made for their comfort in London. "We have come to an agreement on one point," said a delegate, "and that is that we shall not forget our stay as British guests at the Savoy."

Dr. Simons and his colleagues were quite cheerful at the station. He and General von Seeckt, whose uniform and sword were packed away, posed time and again for the press photographers and talked smilingly with many of those on the platform.

When the train left several of the London Germans raised "Hochs!" but

Continued on Page Two.

GERMANY QUIET AS ALLIES ADVANCE

Labor Unions Reject Plan of General Strike as Protest, Urged by Communists.

EXPERTS HOLD NEW SESSION

But Newspapers Assure People Treaty Has Been Annulled and Entente Alone Will Suffer.

Copyright, 1921, by The New York Times Company.
Special Cable to THE NEW YORK TIMES.

BERLIN, March 8.—Germany received the news from London in the same spirit of fatalism with which it expected it. The military occupation of Duesseldorf and the other industrial towns was watched with passivity. The Leipsig fair continued to do a big business, some foreign buyers even speeding the conclusion of contracts, and on the exchanges the mark lost nothing of what is left of its value.

The country seems to have been hypnotized by the newspapers and believes that the penalties are going to hurt nobody except the Allies. The text of nearly every article is the same—the Entente will discover that these measures do not pay and will then seek to reopen the reparations question on what is called a common-sense basis. "We only have to hold out until the world realizes that the penalties are only a French mockery, and then a start can be made in the task of liquidating the war."

Highbrow politics speaks in much the same voice as high finance, Vorwärts, the organ of academic socialism, declaring that "the military occupation will be painful but of lasting value by tearing up the Versailles Treaty. The Entente have themselves initiated its revision. They are now fighting against both justice and common sense and will themselves succumb in that fight."

Big business, too, is very sorry—for the Entente—Stinnes's principal newspaper prophesying the coming day when "the world will curse the men who listened not to the voice of common sense but that of hate and military shortsightedness. Confident in its good right," continues the paper, "Germany can await the future with perfect calm."

Almost the only paper which does not assume this posture is the Vossische Zeitung, which warns the people that the sanctions are a bitter reality and may be followed by other measures until Germany's creditors are paid. It describes the failure of the London Conference as the failure of German foreign policy and, demanding the reopening of the negotiations, admonishes the Government to realize that Germany's task is to make not conditions, but proposals which meet the interests of its creditors.

This view is perhaps more widely shared than the more noisily voiced public opinion suggests. At any rate, the committee of fifteen financial and industrial magnates appointed by the Government to prepare a basis for the London conference reassembled this morning in order, it is reported, to try to discover a new opening for negotiations.

Chancellor Warns the Entente.

BERLIN, March 8 (Associated Press).—Chancellor Fehrenbach, at the reassembling of the Reichstag today, announced the breaking off of negotiations at London. He said:

"The Allies have already begun to put the penalties into effect. This, in plain German, means an act of violence, for penalties have nothing to do with the usual principles of right. The conditions imposed upon us are to be secured by force. This rupture can neither be disguised nor justified by legal deceptions."

Chancellor Fehrenbach declared the Allies admitted that the impossible was

Continued on Page Two.

TOWNS QUICKLY OCCUPIED

Degoutte Tells People Move Is Only Against Their Government.

WILL AID THE WORKERS

But Security Police and Other Semi-Military Organizations Will Be Suppressed.

NO COLORED TROOPS SENT

Crowds in Duesseldorf Affect Complete Indifference to Presence of Foreign Soldiers.

By WALTER DURANTY.

Copyright, 1921, by The New York Times Company.

DUESSELDORF, March 8 (by Telephone to Paris and Thence by Cable).—Without incident or commotion, the French, British and Belgian troops occupied the three German towns of Düsseldorf, Duisburg and Ruhrort today in accordance with the decision of the Allies as the first step toward extracting from Germany the reparations for war damage which she has refused to pay.

From the military point of view the operation was one of the utmost simplicity. The march of the squadrons of the three armies began last night, some French troops who had come furthest being in motion as early as 7 o'clock. These moved from the south, while the British and Belgians headed east.

When dawn came the advance guards, led by tanks and machine-gun corps, moved over the Düsseldorf Bridge. Two squadrons of British planes and four squadrons of French planes were flying over the city. By 7 o'clock the central square and all the principal strategic points and central buildings had been occupied.

Ten thousand French and 5,000 Belgian troops are being employed. Of British only two squadrons of cavalry were used in Düsseldorf, the British forces on the Rhine having been depleted by a draft of three battalions to Upper Silesia.

At the same time as the advance was made the Rhine flotilla, which had been delayed, appeared off Ruhrort. It was not until the afternoon that Duisburg and Ruhrort were occupied completely.

Proclamation to Townspeople.

The first action by the allied troops was to post at the doors of all public buildings the following proclamation to the population by General Degoutte:

"TO THE POPULATION:

"The official representatives of the German Government have just presented to the London conference propositions which show that the German Government does not wish to fulfill the engagements it assumed in signing the treaty of peace.

"Before this attitude the allied powers are constrained to pass to penalties. Unanimously they have decided to assure themselves new guarantees in order to force the German Government to execute the clauses of the treaty.

"In consequence the allied troops have received orders to occupy as guarantees Duesseldorf, Duisburg and Ruhrort.

"This occupation constitutes in no fashion a measure of hostility toward the population. Under the reserve of strict observance of orders which the military authority will judge indispensable to promulgate there will be no interference with the economic life of the region.

"Not only will the working population have all facilities for work, but the allied authorities are willing to help them to better their situation and in particular to assure their food supply.

"The allied command intends to maintain in the territories newly occupied a régime of liberty and order in which the prosperity of the country can develop.

(Signed) "DEGOUTTE,
"Commander in Chief of the Allied Forces of Occupation."

Around these posters a few townspeople collected, but the general attitude was one of apathy and almost complete indifference. The people of Duesseldorf seemed to wish to appear not to notice the allied invasion or the presence in their streets of allied uniforms.

Had Been Demonstrations.

This fact is the more curious as during the past week for almost the first time since the war ended there have been in Duesseldorf and other places in the Rhineland demonstrations against the Allies. On Sunday last several bands of young men marched up to the bridgehead which is occupied by the Belgians and within sight of the Belgian sentries sang German patriotic songs. In the Cologne sector a group of about 100 young Germans marched past the British sentries in military formation and, I am informed, were well armed.

I was received by the French General Gaucher, commanding the whole operation of occupation. He said that everything had been satisfactory and no incident had occurred. The delay in the occupation of Duisburg was due to the fact that the flotilla of gunboats and troop tugs had been unable to move up during the night owing to the lowness of the water and fear of shoals.

General Degoutte, accompanied by three armored cars, is touring the occu-

pied area with the British General Morland and the Belgian General Roquoy. General Gaucher said he hoped to interfere little in normal conditions if the people behaved, as he came rather as a debt collector than a soldier. But he purposed to disarm the security police and expel any undesirables.

He has issued a proclamation with seven points:

1. There is a state of siege in the newly occupied area.
2. No disturbance of order and no sabotage will be tolerated.
3. Every one must carry proofs of identity.
4. No crowds will be allowed.
5. Road traffic will be controlled and rail traffic reduced, except workers' and international trains.
6. A censorship for the press, letters, cables and telephone is established.
7. No arms must be carried and arms and munitions must be given up.

Severe penalties by military court will be imposed in case of any infringement of the order.

Tonight it is perfectly quiet in Duesseldorf. The population remains and there are crowds on the streets. The Germans nevertheless seem at heart overawed and their spirit seems different from that at Frankfort at the time of the occupation, where whenever the troops moved they were followed by crowds. This time no Colonial troops of any kind are being employed by the French.

Copyright, 1921, by The New York Times Company.

Special Cable to THE NEW YORK TIMES.

COBLENZ, March 8.—Everything is quiet on both sides of the Rhine. The seizure of the frontier Custom Houses was carried out during the morning. The cash found was impounded to prevent its being dispatched to the interior by German officials. Business is proceeding at the customs as usual, except that it is under strict supervision of allied officers.

Belgian General Rules Other Towns.

FRENCH MILITARY HEADQUARTERS, Mayence, Germany, March 8 (Associated Press).—The Belgian and French troops reached Duisburg and Ruhrort at 11:45 A. M. General Beaurein of the Belgian Army, it was announced, would assume command as soon as the occupation of these towns was completed. The French contingent of occupation is a battalion of chasseurs, who arrived in river craft, disembarking at the Ruhrort docks.

The military experienced no difficulties with the German railroads, traffic on which moved smoothly without exception.

PARIS, March 8 (Associated Press).—A detachment of 100 bluejackets to reinforce the French Rhine flotilla left Paris tonight by the Cologne express. Another hundred will leave tomorrow.

Fewer than 25,000 troops were used in carrying out the occupation of additional German territory, it was stated at the Foreign Office this afternoon. No Colonial forces and no negro troops whatever were included in this number, so that the Germans would have no basis for criticism on this ground.

The War Ministry announced today that it was not considering for the moment maintenance of the class of 1919 under the colors when its time expired, Marshal Foch having sufficient effectives for the operations foreseen by the Allies.

LONDON, March 8.—Great Britain's contribution to the occupational forces along the Rhine for the present is to be confined to cavalry, tanks and a small flotilla of boats, in addition to a small complement of soldiers. It is officially announced that no troops will be sent from England to the Rhine.

TO PLAN CUSTOMS PENALTIES.

Allied Experts Will Meet in Paris Today for the Purpose.

Copyright, 1921, by The New York Times Company.

Special Cable to THE NEW YORK TIMES.

PARIS, March 8.—The allied experts will meet in Paris to work out the plans for the other two penalties on Germany, namely, collection of part of the value of German goods sold to allied countries and the establishment of a customs line.

The Parliaments of the allied countries will pass a law providing that a certain percentage, not to exceed 50 per cent. of the value of German goods sold in each allied country, shall be turned over to the Reparations Commission. The plan is to have purchasers pay to their Government a fixed percentage of the supreme price of German goods and turn over the remainder to the German sellers.

The customs penalties are of two kinds. First, the Allies will seize the German customs on the west, collecting duties under the present German Government. Secondly, the new customs line will be drawn on the right bank of the Rhine to impose duties on goods passing both ways, which duties will be fixed by the Interallied Rhineland High Commission, and the proceeds of which will go to the Reparations Commission. The presence of the Americans at the important gateway of Coblenz offers a problem for the Allies. General Allen is said to be disposed to allow the agents of the High Commission to take any action they like. In the event that he receives contrary instructions from Washington, the customs line for the Coblenz district will be drawn, instead of to the east of the Bridgehead, to the west, which will run it through territory occupied by French troops behind the Americans.

ITALIANS BLAME GERMANS.

Press Opinion Approves the Use of Force by Allies.

ROME, March 8.—The Giornale d'Italia, discussing reparations, says:

"Germany's game is obvious, for, in subordinating the question of payment to that of Upper Silesia, the Germans know they are asking an impossible thing. All their concessions are only a farce."

The Tribuna says:

"Germany does not understand that the solidarity of the Allies is unshakable. Nothing could be more unreal than the German idea of reparations, which, according to Dr. Simons, should be a change not upon the German nation but on the Allies, more especially the poorer of the Allies. The hour for penalties has struck. The allied watchword is: 'Enough.' Otherwise, the war guilt would be privileged, and the victims sacrificed."

GERMAN MISSION LEAVES LONDON

Continued from Page 1, Column 6.

scarcely above a whisper. Otherwise there was no demonstration.

The Government departments concerned were very busy today drafting the bill which is to embody the financial penalty to be enforced upon Germany, whereby in trade transactions with that country British merchants are to pay 50 per cent. of the money received into the treasury.

The Government hopes to introduce the bill tomorrow and get it through all stages promptly.

The summoning of the German Ambassadors in Paris and London to Berlin for consultation and the report from Berlin that the experts who prepared the German counter-proposals met again this morning to try to discover a new opening for negotiations, are regarded here as sure indications that the drastic action of the Allies is having the requisite effect on Germany. If, as has been suggested, the conclusions of the German experts were a good deal nearer the allied requirements than were the offers made by Dr. Simons, it may not be long before the Allies hear again from Berlin.

"Should the delays persist," says The Daily Chronicle, "it might become necessary to give an additional turn to the screw, but it is altogether premature to consider that at present."

With regard to any future pressure which could be put on Germany The Chronicle representative writes:

"It is understood that the Allies legally have power to occupy any portion of Germany desired, seeing that the Germans have violated the Treaty of Versailles. A blockade is considered impracticable and the occupation of Berlin purposeless, apart from the political weight attaching to such occupation.

"A meeting of the Supreme Council has been fixed for noon tomorrow to consider the enforcement of the sanctions."

The same writer says it is considered likely that Dr. Simons will now resign.

PARIS PRESS HINTS AT NEW PENALTIES

All Papers Except Extreme Socialist Support the Seizure of German Cities.

FALL BACK ON TREATY NOW

Right of Reparation Commission to Present a Larger Bill on May 1 Is Maintained.

By EDWIN L. JAMES.

Copyright, 1921, by The New York Times Company.

By Wireless to THE NEW YORK TIMES.

PARIS, March 8.—All the Paris press except the extreme Socialist papers supports the Government in taking reprisals against Germany. The general view is that Germany has only herself to blame, and that the Allies gave her every chance to reach a peaceable settlement. Remarks of the writers as to the eventual penalties which may be needed are guarded, at the request of the Government, and every desire is shown to leave Premier Briand with his hands free to work out his difficult problem. For it is evident that, if the measures taken today and which will be taken in the next few days do not bring the needed results, other steps will have to be taken.

The Journal des Debats tonight says Germany has forfeited all the gains she would have received under the Paris accord and that the Allies are now absolutely free to enforce payment of the reparation commission's total, which was some 100,000,000,000 marks larger than the figures the Allied Council set and asked Germany to accept.

"The Commission on Reparations," says the Journal des Debats, "now resumes all its powers solemnly conferred upon it by the treaty signed by twenty-seven powers. It will fix before May 1 the total German debt. Germany must shoulder the embarrassment she brought upon herself. She must pay the price of her bad faith. The treaty has not been revised. Therefore it remains in vigor. We must go ahead and apply it."

Back Now to the Treaty.

The Temps says Germany should now learn it is futile to try to break up the allied front and asks Germany to reflect on what she has accomplished by the last year of popular campaign against the French. The Temps says the situation now is the following: "Germany has repulsed the project of agreement the Allies offered. We come back then to the Treaty of Versailles. This situation should not be obscured."

The Liberté says:

"Germany herself provoked the rupture and penalties. She repulsed all bargains offered her. She closed the doors to settlement. She did not even try to reach a settlement. If the present measures do not suffice, and they probably will not, the Allies will be forced after May 1 to enforce more extended penalties. But already we have something. The richness of the Rhine provinces is going to be separated from the rest of Germany by a customs barrier. That is the beginning. If Germany does not pay, economic and fiscal exploitation of the right bank of the Rhine will be developed to our advantage. Germany's refusal has one good side. Let us profit from it."

The Eclair, the journal of Premier Briand, predicts the Germans have surprises coming to them.

The Oeuvre says:

"Is it war resumed? We hope not. Anyhow, it is not our fault if the boche forces us to send him our best army corps. It is manifest that France has made all concessions possible. Germany has played with the patience of the Allies. Now she has only one thing to do, pay up."

Sees Gain for the Allies.

Figaro says:

"It is fortunate that the Germans broke up the London conference. In the first place, they thereby show to the whole world they do not wish to expiate their crime. In the second place, instead of a signature of no value we now take something real."

The Gaulois sums up the situation this way:

"After eight days of fooling the London conference has come to the conclusion which the attitude of Germany imposed."

The Figaro says it is much better to take the smaller steps decided on than the bigger steps France might have taken because today's actions were undertaken in conjunction with England and Belgium.

"The result of our union already is apparent," the Figaro says, "for President Harding has invited the American Senate to delay all debate upon separate peace with Germany so long as Germany does not meet our claims. Such aid from the United States is valuable, indeed, at this hour."

The Figaro says that even if the Germans sign now the Allies must continue to hold material guarantees of their good faith.

DUTCH CRITICISE THE ALLIES.

Think Germany Can Use Railroads for Exports Unhindered.

THE HAGUE, March 8 (Associated Press).—The Dutch Government, as much of Holland's commercial prosperity depends on the Rhine district, is watching closely any effect the allied occupation of the region or the proposed customs collections will have on Dutch trade.

While losses may be incurred through a decrease in the Rhine trade, Dutch officials take the view that nothing can prevent Germany sending as much merchandise as she pleases direct into Holland over the railroads, which are expected to handle it to their capacity.

The Dutch evening newspapers generally are unfavorable to the action of the Allies. The Hague Nieuwe Courant says the occupation of Duesseldorf and the other German cities is a violation of the Treaty of Versailles, and as a result Germany now undoubtedly will pay less attention to it than ever, while probably the production of coal will decrease enormously.

The Vaderland says the measures certainly do not improve the power of Germany to pay.

AMSTERDAM, March 8.—The Handelsblad says the result of the reparations conference at London is regrettable so far as Dutch economic conditions are concerned. It asks what Holland will do if the Allies demand a certificate of the origin of goods shipped through Holland as during the war. It expresses the hope that the Government will oppose this new disruption of trade and industry, which already have suffered so much.

The neutrals, the paper adds, are free of war hatred, and see in "this blow" only a continuation of the war. It also asks what America is going to do.

BERLIN PRESS DEFIANT.

Say Entente Will Discover Penalties Are Futile.

Copyright, 1921, by The New York Times Company.

By Wireless to THE NEW YORK TIMES.

BERLIN, March 8.—Nearly all the newspapers express the opinion that by application of penalties before May the Entente is actually tearing up the Versailles Treaty. Organs of all parties from the Kreuz-Zeitung to Rote Fahne approve with unanimity Dr. Simons's inflexible refusal to accept the Paris program.

The Lokal-Anzeiger says:

"Dr. Simons has done more than we expected possible to find a basis upon which further negotiations could be conducted. Doubtless France never wanted any peaceful arrangement. She desired penalties against a disarmed people in preference to any sum which might be extorted from Germany, knowing well that the fantastical billions could never be obtained anyway. However, the impending penalties are not half so bad as conditions would become had we accepted the Paris decision. Anyway France will soon find out that these penalties will be very unprofitable to her. Their application reopening the war means we are no longer bound by the Versailles Treaty."

The Rote Fahne says:

"Capitulation before the Entente would have been equal to the complete destruction of what remains of German industry."

The ultra-reactionary Deutsche Zeitung expresses great satisfaction that "by the rejection of the proposed provisional arrangement the Entente saved Germany from a great calamity." This paper, like all the reactionary organs, declares the Versailles treaty void.

Vorwärts, for once, agrees with the reactionary organs in declaring with much pathos "last evening saw an event of the gravest historical importance. The Allies tore up the Versailles Treaty, penalties being a violation of it. Thus the Allies themselves instituted a revision of the peace treaty. For the present we are sufferers but if we keep cool heads and do not permit our blood to boil we shall soon be the winners."

Theodor Wolff in the Tageblatt also contends France did not care for any peaceful arrangement. Foch wanted glory. Briand wished to retain his jobs. Premier Briand feared his friends, the Parisian war profiteers might not pocket the billions promised if by any arrangement the Germans became interested in rebuilding the devastated districts, and Lloyd George was anxious to retain Briand in his position, fearing Poincaré might become his successor. These are the reasons why Dr. Simons's proposals were rejected in London, concludes Wolff.

BELGIUM TO BE CAUTIOUS.

No Extension of Invasion Move Without Parliament's Consent.

BRUSSELS, March 8.—Premier de Wiart today told the Chamber of Deputies that a regiment of Grenadiers was going to the Rhineland to reinforce the troops of occupation, and that possibly a regiment of cavalry would join the forces later.

He assured the Deputies, however, that the Belgian troops would not participate in any extension of the present movement without the approval of the Government.

OUR TROOPS TO STAY ON RHINE AT PRESENT

Army's Withdrawal Is Not Now Being Considered, Secretary Weeks Announces.

WASHINGTON, March 8.—Following the first meeting of the Harding Cabinet today definite announcement was made at the War Department by Secretary Weeks that in formulating its policy toward the Rhine situation this Government is not now considering a withdrawal of the American troops of occupation.

In reaching this decision in regard to its temporary policy the Administration is understood to have taken into account all the elements of the present situation in western Germany, where allied troops have advanced to enforce the terms of the Versailles treaty while the American forces remain behind on the lines originally occupied by them under the armistice agreement.

Although nothing definite has developed in other official quarters here to indicate the probable permanent policy of the new Administration, it is known that the situation now presented along the German border is receiving the close scrutiny of Mr. Harding and his advisers. It is expected that some more concrete expression of this Government's attitude may be forthcoming in the near future.

Apparently the Administration is less likely at this time to consider withdrawing the American forces than might have been the case if the allied advance had not been made. There is a disposition in some quarters to feel that withdrawal of the American forces at this time might be misconstrued abroad.

When the Army Appropriation bill was under consideration just before inauguration, Republican leaders in Congress proceeded on the expectation that the American troops would be out of Europe before the first of July. The bill with its curtailed budget for the Army of Occupation failed of final enactment and must be taken up again at the special session.

Also wrapped up in the Rhine situation is the question of passing a Congressional resolution to declare a state of peace with Germany, and it is believed the Administration will determine its attitude on such a resolution in the light of full information about present European conditions.

LEAGUE CHIEFS DISCUSS OVERTURE TO AMERICA

LONDON, March 8.—The mission of M. Viviani to Washington will be limited officially to conveying the French Government's salutations to President Harding upon his inauguration. It will be a visit of courtesy simply.

M. Viviani, however, desires an opportunity to go to the United States to explain, should the occasion arise, some aspects of the League of Nations. He has been one of the most active advocates of the League since the meeting of the Assembly at Geneva.

The Council of the League has been considering the propriety of sending some eminent European statesmen to Washington to inform the Government of the willingness of the League to make any changes possible to meet the American views with respect to the United States retaining all its sovereign prerogatives, if it should care to enter the League on that basis.

GERMANY QUIET AS ALLIES ADVANCE

Continued from Page 1, Column 7.

expected of Germany in the Paris decisions. Neither sentiment, European relationships nor liquidation of the war was possible owing to the allied course of action.

"If they persist in this course," he said, "the evil can only be enhanced by it. The Allies are only creating fresh embarrassments for themselves."

The Chancellor said that force must be replaced by honest intent for world brotherhood and good-will. He declared Germany had never declined to take upon herself the consequences inseparable from defeat.

"We must show now the height of our fortitude, the extent of our patience and endurance," he added. "I have every confidence in the German people to do that."

His thoughts turned to the threatened parts of the fatherland, from which echoes of determination and endurance were reverberating, and he thanked "our brothers in the threatened territories for this proof of their patriotic sentiment."

He was ready to leave the war responsibility to the verdict of history, remarking: "I am of the opinion that history will have a verdict to pronounce not only on the guilt for the war, but also on the dictates of Versailles."

A motion supported by the Communists and Independents for a debate was rejected. The open discussion of the situation cannot begin, it was announced, until the return to Berlin of Dr. Simons, the Foreign Minister.

There will be no general strike in protest against the allied advance into Germany, it has been decided by the labor unions, the Communists have been urging such a strike, but the proposition to participate in one has been declined by the labor organizations.

It is semi-officially announced that the German Ambassadors at London, Paris and Brussels have been summoned to Berlin.

The experts who co-operated in the preparation of the German counterproposals met this morning. According to the Berlin Zeitung they will try to find a basis for fresh negotiations, if the Allies indicate a desire for a resumption.

FORMAL CHARGES LAID AGAINST HIMMEL

"Cinema King's" Defense Is That His American Backers Defaulted on Agreements.

By Wireless to THE NEW YORK TIMES.

PARIS, March 8.—André Himmel, "the Cinema King," was formally charged with swindling before a Paris magistrate this afternoon, his accuser being M. Rivary, a manufacturer, who loaned him 1,200,000 francs for his enterprises. Only formal evidence of identity was given, and the case is likely to develop a long period of interrogation.

Others besides Himmel are suspected of guilt, and today the Paris police made searches at the homes and offices of several business associates of the young man.

The magistrate's present object is to discover how and when Himmel withdrew the funds paid to his account by the Equitable Trust Company and what he did with most of it. Some money is accounted for as having been paid for several options taken up by Himmel, but he will have to explain before the magistrate what has become of some 700,000 francs which have not yet been accounted for.

More than 20,000 francs, it is alleged by the prosecution, was spent by Himmel on one of the banquets which he gave in Paris between his trips to America to those whom he wished to have associated with him in his undertaking.

PARIS, March 8 (Associated Press).—André Himmel, general manager of the Franco-American Cinematograph Corporation, at his preliminary examination here today contended that he had acted in good faith in connection with the corporation, and that he would have fulfilled his promises if his American associates had not defaulted on their agreements at the last moment.

PREMIERS TO HEAR AUSTRIA'S CASE NEXT

Hope to Assist That State by Bettering Trade and Through Private Credits.

LONDON, March 8.—The Allied Supreme Council during its sitting here yesterday notified the Austrian Government that it now was ready to discuss the Austrian question and would receive Austrian representatives for that purpose. The Austrian Government was requested to send delegates as soon as possible.

It is expected Chancellor Mayr will represent Austria and will arrive in London in time for the conference to begin on Saturday.

In treating the Austrian question, it was learned today, the Supreme Council considers a State credit for Austria highly improbable, but it is hoped to assist Austrian finances by influencing the States bordering on Austria to help her through the relaxation of customs duties, as well as by arranging credits through private financial sources. The question of transport in Austria will also be one of the problems discussed by the conference.

The Council held no session today, but will meet tomorrow to hear War Minister Gounaris of Greece in connection with the Turkish question. M. Gounaris will appear before the Council not on invitation of the Allies but at the initiative of the Greek Government.

Copyright, 1921, by The New York Times Company.

Special Cable to THE NEW YORK TIMES.

VIENNA, March 8.—Hope is high once again in Austria. An invitation has been received here from the English Government as a result of which the Austrian Chancellor, Dr. Mayr, accompanied by the Finance Minister, Dr. Grimm, and the Food Minister, Dr. Gruenberg, will travel to London to discuss the Austrian problem with the English Cabinet and experts.

I understand the English proposals for reconstruction of Austria will form the basis of the discussion. The invitation has given the greatest pleasure here, as hopes of Entente aid had sunk very low, and Dr. Mayr in his recent speeches in Parliament had spoken in a decidedly minor key.

REBELS PREPARE TO ENTER PETROGRAD

Continued from Page 1, Column 5.

Gorka if the rebels in Kronstadt did not surrender.

STOCKHOLM, March 8.—Refugees arriving at the frontier of Finland report that railway connections north and south of Petrograd have been cut as a result of the firing on the line from Kronstadt. The fog disappeared from the Finnish shore at 8 o'clock this morning, and great clouds of smoke were seen hovering over Petrograd. Some time afterward an airplane was seen to ascend and steer toward Systerbak [a few miles northwest of Petrograd], the aviator throwing out proclamations and bombs. Explosions of the bombs were seen from the Finnish shore.

Late this afternoon the bombardment between the fortresses, which had slackened during the day, had not yet been resumed.

Rushing Aid to Moscow Soviets.

WARSAW, March 8 (Associated Press).—Strong detachments of Russian Bolshevist cavalry, commanded by General Budenny, are being rushed from South Russia to Moscow to crush the insurgents, who are said to be gaining power daily in the Russian capital. Reports reaching Warsaw declare that many units of the Bolshevist infantry divisions are disloyal, but say the Chinese mercenaries in the service of the Communists are standing firmly by their Soviet leaders.

Many rumors of the overthrow of the Russian Soviet Government have reached Warsaw, but none has come through official channels. One report stated that a wireless dispatch from Petrograd had suggested to the Warsaw Government a discontinuance of the negotiations between the Soviet régime and Poland at Riga, owing to the downfall of Lenin and Trotzky. Announcement was made here yesterday, however, that no steps had been taken by Government officials to interrupt the negotiations, Polish authorities considering reports of the Russian insurrection as greatly exaggerated.

Boris Savinkow, leader of the Russian Social Revolutionaries, who has headquarters in this city, has expressed belief that the present disturbances in Russia may be the beginning of the end of Soviet rule. He feels, however, that from underground advices from Russia the present movement may be premature and easily suppressed. He is positive an outbreak on an enormous scale will follow. It is his opinion that the peasant revolt eventually will win over the majority of the Soviet army, with the possible exception of General Budenny, and will lead to the replacement of Lenin and Trotzky by a peasant Government. He believes that the new régime will perhaps establish a republic, but that is is more probable that some peasant leader may be proclaimed Czar of Russia.

SAYS REBELS ARE HOPELESS.

"Soviet Russia" Gets Reassuring Messages Two and Three Days Old.

The following cable was received yesterday at the office of "Soviet Russia," 110 West Fortieth Street:

MOSCOW, March 6.—The final stages of the Kronstadt adventure are marked by utter disillusionment among the participants in the mutiny. Fighting in progress among the mutineers themselves. A part want to surrender, realizing the hopelessness of their situation. This dissension began shortly after the arrival of Trotzky to take charge of the situation.

The Revolutionary Military Council of the Republic has issued the following proclamation, signed by Trotzky, Kamenev, Tuchacnevsky and Lebedev:

"The Government of the Peasants and Workers has ordered the immediate return of the mutinous ship into the hands of the Soviet Republic. It is ordered that all who have raised their hands against the Socialist fatherland should immediately lay down their arms, disarm the objectors and deliver them to the authorities without delay, release the arrested commissars and other representatives of the Government. Only those who capitulate unconditionally may expect the clemency of the Republic. Simultaneously it is ordered to have everything ready to crush the mutiny and the mutineers with armed force. The responsibility for the suffering which thereby may come to the peaceful population will fall wholly on the White Guard mutineers. This is the last warning."

Disillusionment was accelerated by the stores running low after the first days of pillaging. Frantic efforts by capitalist agents and other counter-revolutionists, together with Finnish White Guards who slipped into Kronstadt to maintain the morale of the mutineers and create a counter-revolutionary front, went to naught. The sailors became disgusted when the aims of the agents behind the scene were divulged and refused to submit to common leadership. Some groups of sailors want to organize a new Soviet; the crew of the Petropavlovsk wants to organize an anarchist commune; others are indifferent, as there are no more stores left to pillage. Agent provocateurs tried to induce the mutineers to start bombarding, but did not succeed.

The whole affair is expected to dissolve at any moment.

RUSSIAN TELEGRAPH AGENCY.

Another Muscow dispatch bearing date of March 5 read:

"The fortress of Krasnaya Gorka, which dominates Kronstadt from the land, is maintained in our hands. The garrison of Krasnaya Gorka is absolutely hostile to the mutineers and is eager to fight them. In Kronstadt, in the forts of Petrograd and Ustye the same situation prevails. Until now the mutineers have not been dispersed, only because the military authorities wish to spare the battleship Petropavlovsk, but if it should prove necessary Krasnaya Gorka will force the mutineers to surrender. Dissensions are breaking out among the mutineers, one faction supporting General Koslovsky, the other being against their officers and actually attacking them.

"In Petrograd there is complete quiet. Even in the two factories where food and fuel difficulties caused demonstrations by some the men now understand that they were made tools by a capitalist conspiracy. Eight thousand Petrograd sailors have held a meeting and unanimously passed resolutions supporting the Government.

"Washington B. Vanderlip arrived in Moscow two days ago and is now negotiating the consummation of his deals and projects. L. Martens and party arrived Feb. 18."

MANY RUSSIAN REVOLTS HIDDEN BY CENSORSHIP

Former British Secret Agent Here Sees Demand for Freedom Behind Present Uprising.

The present anti-Bolshevist uprising in Russia is not a new movement, but one of a series of uprisings which occurred during the last three years and remained hidden beneath the veil of Soviet censorship, Sir Paul Dukes, former British Secret Service agent in Russia, declared here yesterday. Sir Paul, who spent more than two years in Russia disguised as a Russian workman, is now in the United States and will begin a lecture tour here soon.

Sir Paul said it was his belief that the workmen, sailors and peasants only awaited the disappearance of counter-revolutionary troops, such as those of General Wrangel, from the Russian borders to start the uprising which is now taking place.

He told of a resolution passed by 10,000 workmen at the Putiloff iron foundry, with only fifteen dissenters, which called for free press, speech, meeting, inviolability of person, freedom of movement and abolition of the death penalty and torture. These workmen declared, he explained, that the Bolshevist dictatorship was not a Government of the Russian proletariat but that it ruled autocratically through the medium of the extraordinary commission, the Czar's secret police and gendarme detachments.

"On each occasion," said Sir Paul, "the workers put forward demands of an economic and political nature. They clamored for the restoration of the co-operative societies, attributed the constant food crisis to the Bolshevist food system which prevented free trading between towns and villages, and demanded free elections, free Soviets and the liberation of their comrades."

During the revolt of March, 1919, the workers were refused admission to Lenin to present their demands and reported, he added, that, "it was easier to gain access to Nicholas II. than to the President of the Soviet Republic."

MORE BLOODSHED IN THE VILNA REGION

Popular Uprisings Are Reported Despite Poland's Taking Over of Zeligowski's Authority.

Special to The New York Times.

WASHINGTON, March 8.—The following official Lithuanian cablegram was received from Kovno today:

"Serious uprisings are reported from the Vilna region, and a number of people have been killed or wounded. The population is demanding food instead of propagandist literature. The liquidation of General Zeligowski's so-called Central Lithuanian Government has taken place, and a new Government, directly controlled by Poland, has assumed power.

One of the last acts of Zeligowski was to impose a fine of 50,000 marks on the proprietor of the Kurier Wilansky, a well-known Polish newspaper, for publishing pro-Lithuanian matter. As an offset to this, a new Russian newspaper, entitled Lithuanian, and pro-Lithuanian in policy, has begun publication at Vilna.

"At the recent meeting of the allied Premiers the French Commissioner in authority in the Memel district was requested to conclude an agreement with the Lithuanian Government to abolish customs duties between the Memel district and Lithuania and to shift the place of payment to the River Niemen and the sea."

A Lithuanian authority, commenting on the last paragraph of the despatch, said:

"This action implies the approach of a union between the Memel district and Lithuania, doing away with the old East Prussian frontier and substituting the new frontier, the River Niemen."

RUSSIANS IN PARIS SEE HOPE IN REVOLT

Milukoff Believes Soviet Rule Is Almost Dead—Wants Us to Feed the Rebels.

OTHERS LESS OPTIMISTIC

But Even They Think Outbreak Important as Showing the Decline of the Power of the Soviets.

Copyright, 1921, by The New York Times Company.

By Wireless to THE NEW YORK TIMES.

PARIS, March 8.—Paul Milukoff, at one time Foreign Minister of Russia and leader of the anti-Bolshevist Russians in Paris, hopes that America will help feed the anti-Soviet forces now in revolt against the Moscow régime. He has great hope in the movement, which he says has its base in the desires of the vast majority of the Russian people.

"Things are coming about as we predicted at the recent meeting of the members of the Constituent Assembly in Paris," he said. "Intervention from outside having ceased, the Bolsheviki have no alibis any more for the famine, misery and shame they have brought upon Russia. They may again accuse the Entente, but the masses will not listen. The Soviets know that the peasants and workers are arising in the knowledge of their power and the necessity of ending the rule of Lenin and Trotzky.

"Personally, I believe the rule of the Soviets is almost dead. The present revolt is in able hands. General Kozlovski is an experienced artillery officer, who played only a small rôle in the war, but whose abilities are well known. He served the Bolsheviki against his beart. He does not aspire to a dictatorship, as did Kolchack and Denikin, but has simply placed his military ability at the service of the insurrectionists. This revolt will spread over all Russia. The blood which the Soviets spill to halt it will be in vain.

"I believe it right to warn certain powers that they were too hasty in trying to conclude accords with the Bolsheviki.

"Above all, it is necessary to feed the insurgents. That ought to be easy for America, which sent important stocks to feed Petrograd at the time of the march of General Yudenitch. If the insurgents can get food, their position will be such that all Russia, I am confident, will join them."

M. V. Roudnef, former Mayor of Moscow, was not so optimistic. When asked if he believed that the present movement meant the definite end of Soviet rule he replied:

"I believe it impossible. The Bolsheviki still have in their hands very strong military means, and the insurgents cannot break them quickly. But that does not mean that the movement is not important. It is the first real blow struck at the Soviet power. Nothing will stop these movements. The masses now see the impasse to which the Bolsheviki have brought them. The Soviets are condemned today."

M. Vinavar, leader of the Cadet Party, was hopeful.

"The events at Kronstadt," he said, "only confirm what we have long contended, namely, that the vast majority of Russians are hostile to Soviet rule. From personal information we know that more and more Red Guards seek to shake off the Bolshevist rule. Furthermore, it is a mistake to consider this as simply a movement against famine. It is political at heart. It is impossible to say yet what chances of success this particular movement has. The Bolsheviki may be able to break it for the time being, but they will not kill it."

REDS RIOT IN PORTUGAL.

Syndicalists Set Off Six Bombs and Kill Railway Official.

MADRID, March 8.—Syndicalist disturbances broke out in the City of Oporto, Portugal, last night, and, although they were immediately suppressed, much material damage was done, it is stated in reports received here. Six bombs were exploded in various parts of the city and one person was injured.

Men engaged in the demonstration fired at an automobile in which railway officials were riding, killing one official and wounding the chauffeur.

Einstein Sails for America March 23

Copyright, 1921, by The Chicago Tribune Co.

BERLIN, March 8.—Professor Albert Einstein, author of the relativity theory, will sail for America, March 23, on the Rotterdam. He plans a lecture tour for the benefit of the Jewish University in Palestine.

SPANISH PREMIER IS ASSASSINATED

Continued from Page 1, Column 3.

Ministry and he was persuaded to remain, agreeing to accept 154 votes in the Chamber of Deputies as a vote of confidence. The particular crisis at that time had its inception in the strike of officials which started in the Ministry of Finance and spread to other departments, crippling the Government.

In the February elections this year, Dato lost control of the Chamber of Deputies in the Cortes and thereafter his Ministry seemed to be tottering.

Dato was born in La Coruna, Aug. 12, 1858, and studied law. He passed his final examinations at the age of 19. When he entered politics he pushed rapidly to the front, becoming Secretary of State for the Interior in 1891 and Minister of the same department in 1899. During his occupation of the Ministry of the Interior he secured the passage of laws regulating workmen's insurance and the hours of labor for women.

In 1903 Dato became Minister of Justice, and in 1907 he was nominated Speaker of the House of Representatives and also became Mayor of Madrid.

He was first chosen Premier in 1913 and followed this with a second term in 1917. In 1918 he held the portfolio of Secretary of State for Foreign Affairs. Dato was married in his early youth and was the father of three children. While he was a Deputy he acted as lawyer for several English and French railroad and mining companies operating in Spain. For his work in this connection he amassed a considerable fortune.

Dato's sympathies throughout the war were on the side of the Allies. For the

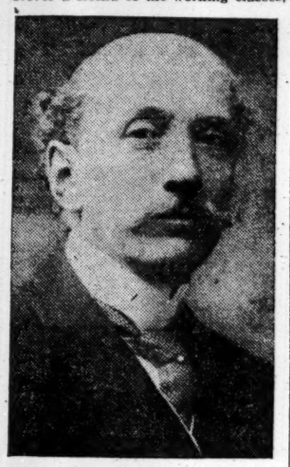

EDUARDO DATO,
Premier of Spain, Assassinated in Madrid.

Dato acquired the height of his reputation for sternness in August, 1917, when he suppressed the workers' movement with the utmost energy.

United States he is said never to have had any love. He was a monarchist to the tips of his fingers.

Never a friend of the working classes,

TRADE MARK
STERLING
Sterling Silver
All sterling silver is equal in value per pennyweight. Design and workmanship increase the charm of one piece over another.
Pearls, Precious Stones, Jewelry, Watches, Stationery & Silver Plate.
REED & BARTON
THEODORE B. STARR Inc.
Fifth Avenue at 47th St. & 4 Maiden Lane.
PURCHASES MAY BE ARRANGED BY CORRESPONDENCE

BERGDORF GOODMAN
616 FIFTH AVENUE
Announces the return of its buyers from abroad with their personal selections from all the important Paris houses.
SUITS - COATS - GOWNS
SWEATERS - BLOUSES - NOVELTIES

J. M. Gidding & Co.
354 356 358 Fifth Avenue AT 40TH ST. N.Y.
NEW YORK PARIS
Will Close Out Today
the following odd groups which still remain from our Winter stocks—
DANCE FROCKS AND EVENING GOWNS—$45
Formerly to $175—Of taffeta, satin, tulle, lace, net and velvet—mostly light shades.
DAY AND EVENING GOWNS—$75
Formerly to $325—A limited selection, comprising the last of many high class lines—including models suitable for street, afternoon, dinner and evening wear.
HANDSOME EVENING WRAPS—$85—$125—$165
Formerly to $395—Of rich chiffon velvets including several models with luxurious fur trimmings.
DAY COATS AND WRAPS—$75—$95—$150—$195
Formerly to $450—Fashionable models in the season's richest materials, combined with such furs as mole, seal, beaver, slynx and caracul.

PARK & TILFORD
Chocolates and Bonbons
"A product worthy of the name it bears"
Now $1.00 A POUND
Formerly 1.50
A box of Park & Tilford Chocolates and Bonbons makes the pleasure of receiving equal the pleasure of giving.

McCutcheon's
Newly Imported Fabrics
Printed French Organdies, Handkerchief Batiste, English Prints, English Sateens, Dotted Swisses, French Novelty Cottons, Irish Dimities, Dress Linens, etc.
All in the fullest possible range of colors.
Fifth Avenue New York
34th and 33d Streets
Reg. Trade Mark

LEADERS TO FRAME A REVENUE POLICY

Congress Chiefs, Mellon and Treasury Experts Will Confer This Week.

WANT FARM TARIFF FIRST

Western Senators Tell Penrose Agriculturists Must Have Help Quickly.

TO OFFER PLAN TO HARDING

New Sources of Income to Pay Soldiers' Bonuses Will Be Considered.

Special to The New York Times.

WASHINGTON, March 8.—A program for tariff and internal revenue legislation in Congress will be framed at a "co-operation conference" this week. It was announced today by Senator Penrose that Secretary of the Treasury Mellon, Treasury experts, Chairman Good of the House Appropriations Committee, and the Republican members of the House Ways and Means Committee and the Senate Finance Committee would confer on a day to be fixed later and decide upon a plan.

The indications, Senator Penrose said, were that an emergency tariff bill for the protection of agricultural interests would be first in the outline of policy to be submitted to President Harding.

As the White House dinner last night did not bring President Harding and his guests to a conclusion as to the precedence which should be followed in revising the revenue-producing laws, the conference of leaders was called in conformity with Mr. Harding's intention of having party co-operation before legislation appears in Congress.

There is a wide and vital difference among Republican leaders as to whether the war revenue laws should be revised first and tariff legislation allowed to wait until normal industrial conditions are reached here and abroad. This difference was accentuated in the views expressed at the White House dinner. Representative Joseph W. Fordney, Chairman of the Ways and Means Committee, insisted that there should be a temporary tariff bill passed as a stopgap and the revenue laws then revised, to be followed by a permanent tariff enactment as soon as possible. Representative Longworth, also a member of that committee, disagreed strongly with the Chairman, insisting that the most important call on the Republican Party was to relieve the producers and taxpayers of the burdens of war taxation.

Mr. Longworth said that there was no great necessity to protect American industry at this time and that the excess profit, transportation and soft drink taxes should be repealed. He suggested that a flat 15 per cent. tax should be placed on corporations rather than a sales tax adopted as a substitute for the excess profits taxes. In this he was upheld by several others at the dinner, who said that a sales tax would work to the injury of the Republican Party.

Penrose Favors Tariff Delay.

Senator Penrose listened rather than advised. His views are known, however, and they do not agree with those generally expressed by other leaders. He wants tariff revision delayed until normal trade and industrial conditions are resumed, as, he says, there is no great revenue that can now be obtained from a high tariff. No American industry, he says, can suffer from the invasion of foreign goods, due to the present differences in exchange.

If he has his way, the revenue laws will be revised first and general tariff revision will come very late this year. Mr. Penrose, however, may consent to the re-enactment as a stop-gap of the Payne-Aldrich tariff law of 1909 with modifications, although he believes that this would require about as much time as to pass a scientifically devised measure and would be of little avail.

The forthcoming conference, which will last two or three days, is intended to reach a definite understanding. After this is obtained the Ways and Means Committee will get down to work so as to be able to report a bill for consideration in the first few weeks of the special session.

President Harding informally indicated at the dinner his desire to see an emergency tariff bill passed and the revenue laws revised next, to be followed by a scientific permanent tariff before Oct. 1.

The most insistent call for a protective tariff comes from the farmers, whose importunities led to the passage of the farmers' tariff, vetoed by President Wilson. Many Republicans are still influenced by these demands, and the Western Senators have informed Mr. Penrose that the farmers must have some protection as quickly as possible after the special session meets.

Willing to Heed Farmers.

"The agricultural interests of the country want the tariff situation disposed of first," said Senator Penrose in announcing the conference. "There is every disposition to realize the necessities and requirements of the farmers."

"Will there be a temporary tariff first?" he was asked.

"I cannot say as to that," he replied. "The conference is expected to obtain the views of those best qualified and after this we will decide our fiscal policy."

Senator Penrose believes that hearings should be held by the Ways and Means Committee and the Finance Committee at the same time so that the Finance Committee would be prepared to pass upon any measure that comes from the House without the necessity of holding hearings then and delaying action in the Senate. It is probable that this course will be followed and that hearings will be held during the recess upon the measure that the conference decides must be taken up first.

Mr. Penrose said that he had not studied the taxation situation in such a way as to permit him to determine what was the best substitute for the excess profit taxes.

"I have not been persuaded that the sales tax is practical," he said. "My mind is entirely open, and I want all the illumination I can get. There are several propositions bearing on the sales tax before me. The advocates of these propositions suggest them as a panacea; their opponents, including those who are regarded as financial experts, condemn them as wholly impractical.

"The drift of public opinion, as I gather it, is toward an emergency tariff bill to be passed first. If Congress goes at this carefully I believe it can pass such a temporary bill in a very short time."

Mr. Penrose said that in making up the revenue bill the committee would have to consider new sources of income to take care of the proposed bonus for soldiers. Secretary Mellon and his experts will be asked to offer suggestions for raising money to pay the bonus, which would require about $1,500,000,000.

Members of the Senate Finance Committee believe that it may not be necessary to resort to the direct tax of 15 per cent. on corporations. They are inclined to believe that a way may be found to tax undistributed profits and overcome the Supreme Court decision. If this can be done it has been figured that such a tax would yield about $750,000,000, and the rest of the loss from excess profits would be obtained by a tariff bill.

Senator Penrose said that great difficulties would be experienced in passing the Payne-Aldrich bill as such. He believes, however, that this law could be used as a skeleton and that some of the schedules might be used without much change. Mr. Penrose said that he appreciated the trouble that would be encountered in passing any temporary tariff measure.

PRESIDENT HARDING AND HIS CABINET.

Photographed on the White House Lawn Before Their First Meeting Yesterday.

© Harris & Ewing.

First Row, Left to Right—John W. Weeks, Secretary of War; Andrew W. Mellon, Secretary of the Treasury; Charles Evans Hughes, Secretary of State; President Warren G. Harding; Vice President Calvin Coolidge; Edwin Denby, Secretary of the Navy.

Back Row, Left to Right—Albert B. Fall, Secretary of the Interior; Will H. Hays, Postmaster General; Harry M. Daugherty, Attorney General; Henry C. Wallace, Secretary of Agriculture; Herbert C. Hoover, Secretary of Commerce; James J. Davis, Secretary of Labor.

COURT ALLOWS CABINET TIME ON CABLE SUIT

Justice Stafford of Washington Refuses Injunction Sought by Western Union There.

WASHINGTON, March 8.—In order to allow Secretary of State Hughes, Secretary of War Weeks and Secretary of the Navy Denby to study and formulate their own views of the cable dispute between the Western Union Telegraph Company and the Government over the laying of cables between Miami Beach and Miami, Fla., and the connection of the cable from Miami Beach out to the three-mile limit, Justice Wendell P. Stafford in the Supreme Court of the District of Columbia declined today the request of the telegraph company for an injunction restraining those officials.

United States Attorney John E. Laskey informed Justice Stafford that while former Secretaries Colby, Baker and Daniels were familiar with the injunction proceedings and had been represented at coffee after the telegraph company had applied for an injunction, it would be unfair to the new Cabinet members to be enjoined before they could be heard. It is not known now, Mr. Laskey said, whether the new officials would permit the laying and the operation of the cables or fall in line with their predecessors and insist that the cables remain unconnected.

The controversy in the District Supreme Court is only indirectly connected with the injunction proceedings instituted by the Government in the New York courts. The appeal of the Government from a decision by Judge Augustus Hand refusing to restrain the telegraph company is being rgued today in the Circuit Court of Appeals in New York. These proceedings involve the connection of the Barbadoes cable, the end of which is now fastened to a buoy at the three-mile limit off Miami Beach.

The proceedings in the District Supreme Court involve the connection of the cable under a Government causeway between Miami and Miami Beach.

Before the Western Union can connect and operate the cables it will be necessary for it to win in both the Circuit Court of Appeals in New York and also in the local courts. At one end the Government wants an injunction and at the other end the telegraph company wants one.

TO FORM PATRIOTIC COUNCIL

Veteran and Civic Societies Will Meet on March 15 in Washington.

The National American Council, a central body for the co-ordination of the work of patriotic and civic societies throughout the country, will be organized at a gathering of Americanization workers in the New Willard Hotel, Washington, D. C., on March 15, it was announced yesterday. This agency is the culmination of the efforts of the National Committee for the Co-ordination of Patriotic and Civic Work created at a meeting held in this city on Dec. 1, 1920. The committee, which will have twenty-five members and will be the governing board of the National American Council for the first year, is now composed of representatives of nearly every patriotic and civic society in the United States.

Dr. David Jayne Hill, President of the National Association for Constitutional Government, will be permanent Chairman of the congress. Colonel F. W. Galbraith Jr., National Commander of the American Legion, will be among the speakers, and invitations have been extended to Samuel Gompers, President of the American Federation of Labor, and to the Secretary of the Interior.

The National Committee will present a complete organization outline of the National American Council. The principal points of the program are elimination of duplication of effort and waste of time and money, establishment of standards for so-called Americanization work, and establishing closer personal contact and better fraternal relations with the foreign born.

LABOR BARS SOVIET LEANING

American Federation Sends Notice of Break With International.

WASHINGTON, March 8.—Formal notice of the severance of relations between the American Federation of Labor and the International Federation of Trade Unions was sent today to the International's headquarters at Amsterdam.

The action of the American Federation, taken at a meeting of its Executive Council here, followed the adoption by the International organization of resolutions in support of the Soviet régime in Russia. The text of the communication was not made public.

HARDING PHYSICIAN TO GET GENERALSHIP

Dr. Sawyer of Marion Will Be Made a Brigadier and Assigned to White House.

FIGHT IN SENATE EXPECTED

Democrats, Remembering Weeks's Opposition to Grayson, Will Attack His Action on Sawyer.

Special to The New York Times.

WASHINGTON, March 8.—Dr. Charles E. Sawyer of Marion, Ohio, the Harding family physician, will be appointed a Brigadier General in the Army Reserve Corps and assigned to active duty at the White House as personal physician to President Harding, it was announced today by Secretary of War Weeks.

It will be necessary to send the nomination of Dr. Sawyer as a Brigadier General of the Reserve to the Senate for confirmation, but his assignment to active duty is an act within the province of the President alone. Through this assignment to active duty Dr. Sawyer will be able to draw the pay and allowances of a Brigadier General of the army. The pay amounts to $6,000 a year and the allowances, which are for quarters, light and fuel, will increase his emoluments to $7,512.

Observers here expect a spirited time in the Senate when the nomination is transmitted by President Harding. The memory of Republican opposition to the promotion of Rear Admiral Grayson, President Wilson's physician, is too fresh in the minds of Democratic Senators to permit them to overlook the opportunity of having fun with the Republican President and perhaps make some political capital. In Rear Admiral Grayson's case President Wilson had the advantage of the fact that Dr. Grayson was already an officer of the Medical Corps of the navy, with a service of thirteen years. The opposition to the confirmation of his nomination as a Rear Admiral was based on the ground that he was too young to receive such marked advancement, that his promotion was a case of personal preference on the part of President Wilson and that by promoting him officers who were his senior in rank and age were debarred from advancement to Rear Admiral, the highest rank in the Medical Corps.

Has Sanitarium at Marion.

Dr. Sawyer is 62 years old. He is the proprietor of a private sanitarium at Marion for the treatment of mental, nervous and alcoholic cases. He has been a lifelong friend of President Harding and is his family physician.

Dr. Sawyer has not had previous military service. His son, Dr. Carl Sawyer, served in the Army Medical Corps in the World War. As a Brigadier General in the reserve Dr. Sawyer will not be entitled to pay and allowances, but these emoluments will come to him when he is assigned to duty at the White House by the President's order. He is to serve as the physician of President Harding and it is expected that he also will be designated as the military aid to the President, dual functions which were performed by Rear Admiral Grayson. Under the present wartime regulations he must wear the uniform of a Brigadier General while in active service.

When the nomination of Dr. Grayson to be a Rear Admiral of the Medical Corps was sent to the Senate there was an outbreak of criticism among the Republicans. It was referred to the Committee on Naval Affairs, which reported it favorably. Senator Weeks, now Secretary of War, led the fight against confirmation. He and his colleague, Senator Lodge, threatened to prolong the debate if the Democratic Senators pressed for a vote. Later he blocked an effort to obtain a vote on the nomination, and through his attitude and that of Senators who followed his leadership ther naval promotions were not acted upon.

The opposition of the Republican Senators was so successful that no action was taken prior to the adjournment of Congress on March 4, 1917. President Wilson, who had called the Senate in special session, renominated Dr. Grayson on March 7, and he was confirmed on March 17.

Wilson Left Way Open.

Through his failure to approve the Army Appropriation bill on March 4 President Wilson left open means for President Harding to assign Dr. Sawyer to active duty with pay and allowances. That bill contained a provision limiting the number of reserve officers to be appointed by the President, and also provided that members of the Reserve Corps should be assigned to active duty only at special service schools. President Harding's authority to appoint Dr. Sawyer as a reserve officer and assign him to active duty at the White House is found in Section 37 of the Army Reorganization act of June 4, 1920, which authorizes the appointment of an unlimited number of officers in the army reserve, subject to confirmation by the Senate, and grants authority for calling these reserve officers into active service for special duty.

The age limit of active service in the army is 64 years, or two years more than Dr. Sawyer's present age, but the President or the Secretary of War may continue an officer on active duty beyond the retiring age.

As a Brigadier General Dr. Sawyer will be entitled to allowance for eight rooms as quarters at $12 per room. This will make $1,152 annually. He will have a monthly allowance of $30 for light and fuel, or $360 a year. These two items, with his base pay of $6,000 per annum, will make his emoluments $7,512. He will be entitled to mileage when he travels with the President or on other Government service.

HARDING TO APPOINT FOR PARTY STRENGTH

Senators to Be Held Responsible if the Men They Endorse Should Fail.

Special to The New York Times.

WASHINGTON, March 8.—President Harding will hold Republican Senators to account for appointments made by him on their recommendation. The President is a strong believer in party responsibility and he has indicated that he wants the party built up into a stronger organization. With that end in view he is seeking to make political appointments that will give satisfaction in the ability of the persons appointed and in the strength they will add to the party.

It is the understanding that the President wishes recommendations for appointment to office to come to him "from the ground up." As this is explained through the light of example, it means that an applicant for office must have the endorsement of the party leaders in te locality where he resides and the approval of their choice by others occupying higher positions in the party organization in their States. He would have the Chairman of the State Committee and the National Committeeman pass upon the candidate's qualifications, after he has received the approval of those lower down in the party organization and would look to the Republican Senator or Senators from the State to give final judgment as to the wisdom of the appointment.

The Senators will be made to understand that if they recommend men who prove to be unworthy or lack the ability to perform the duties of the offices to which they are appointed, the President will place upon them the responsibility for whatever trouble arises through this means.

BROOKLYN AUTO SHOW.

Record Crowds See 43 Makes of Cars and 14 Trucks.

Brooklyn's motor car exhibition, which is in progress this week at the Twenty-third Regiment Armory, Bedford and Atlantic Avenues, is attracting a larger number of visitors who are really interested in the utility of the motor vehicle than has been the case at any previous show. Perhaps this may be due to the fact that commercial vehicles are being exhibited in the same building with the passenger cars, and delegations from some of the large business interests in Brooklyn spent considerable time yesterday studying the improvements in the light delivery wagons and big tonnage trucks.

Fully 300 vehicles of all conceivable models are in the armory. They include forty-three makes of passenger cars and fourteen of motor trucks, and fifty-four exhibitors are showing accessories. Among the cars are the Dodge, Buick, Cleveland, Chandler, Pierce-Arrow, Packard, Hudson, Essex, Paige, Jordan, Studebaker, Dort, Chalmers, Maxwell, Franklin, Oakland, Overland, Willys-Knight, Peerless, Ford, Haynes, Chevrolet, Oldsmobile, Marmon, Hupmobile, Reo, Velie, Cadillac, National and Cole.

As is natural, chief interest seems to be in the medium priced cars, and the fact that several sales have been made indicates to the dealers the opening of a favorable motor car season early in the Spring. The show will be open every day and evening this week.

HARDING BESIEGED BY OFFICE HUNTERS

Members of Congress and Others Start Big Drive on the President for Patronage.

WASHINGTON, March 8.—President Harding encountered today his first big patronage drive since he entered the White House. During the morning his offices were besieged by members of Congress and others, most of whom are understood to have made recommendations regarding appointments.

So far the President has made few decisions about any except the highest appointments of his Administration. Within the next few days, however, he is expected to select a considerable number of men for vacancies on various Government agencies.

One of the subjects to which he is giving most thought is the membership of the Shipping Board, but Secretary Christian said today that any talk of definite selections for the board was pure speculation. The President is expected to withhold from Congress all nominations to the Shipping Board until he has made a definite selection for the board Chairmanship. It was indicated today that several men still were under consideration for that post.

The stipulation requiring board members to sever their connections with private transportation concerns is understood to have formed a difficult barrier to the selections. The President still hopes, however, to induce some prominent shipping man to go into the board.

Callers at Mr. Harding's office included Senators Lodge of Massachusetts, Wadsworth of New York, Sterling of South Dakota, New of Indiana, Elkins of West Virginia, McCumber of North Dakota and Calder of New York, all Republicans; Senator Shields of Tennessee, Democrat; Fred Upham of Chicago, Treasurer of the Republican National Committee, and Charles D. Hilles of New York, former National Chairman.

Senator Lodge's call was generally understood to concern affairs in which the Foreign Relations Committee, of which he is Chairman, is interested.

After leaving the White House Senator Lodge visited the State, War and Navy Building, where he conferred with Secretary Denby of the Navy Department, and Henry P. Fletcher, Under-Secretary of State, but he refused to disclose the subject matter of his talks.

President Harding played today his first game of golf since his inauguration. Accompanied by Mrs. Harding, he motored to the Chevy Chase Country Club, where he usually played when a Senator. Laddie Boy, the President's Airedale pet, was taken along.

ALIENS EVADE INCOME TAX.

Foreigners Starting Back to Europe Are Detained in Detroit.

DETROIT, March 8.—Investigation of an unusual accumulation of baggage here from places in Ohio and Pennsylvania has disclosed a conspiracy to aid aliens returning to Europe to evade the payment of income taxes, John A. Grogan, Internal Revenue Collector, said today. The scheme, Mr. Grogan said, was to get them across the border into Canada before his agents could question them.

Nearly 300 Russians were prevented from leaving Detroit for Canada today until they had visited the Internal Revenue office.

Questioning disclosed, according to Mr. Grogan, that they had been approached by men representing themselves as railroad agents, who promised upon payment of $10 each to get them across the border into Canada without the knowledge of the Revenue Collector's office.

Diplomatic Corps Calls on Hughes.

WASHINGTON, March 8.—Members of the Diplomatic Corps, headed by Ambassador Jusserand of France, dean of the corps, called today on Secretary Hughes to pay their respects. The formal call is customary when a new Secretary takes office.

HARDING'S CABINET MEETS FIRST TIME

Continued from Page 1, Column 1.

would be held once a week, probably on Tuesday mornings. In view of accumulation of business that usually confronts an incoming Administration, it was said that temporarily the Cabinet would meet twice a week. The next meeting will be on Friday morning.

EXPECT HARDING'S AID ON COLOMBIAN TREATY

Senators Hear That He Will Send an Early Message Favoring Ratification.

WASHINGTON, March 8.—A special message to the Senate requesting immediate ratification of the Colombian treaty is being prepared by President Harding, according to reports among Senators today in the wake of last night's White House conference.

It was understood that President Harding had accepted the view of Senator Lodge, the Republican floor leader, and Secretary Fall of the Interior Department, that action on the treaty at the special session of the Senate was desirable. Disposal of the treaty was discussed by President Harding with Senators last night, but only in a cursory manner, it was said.

The treaty was not taken up today by the Senate, which remained in session only long enough to hear the journal read and have Senator Cummins of Iowa sworn in as President pro tempore.

Ratification of the treaty is understood to have been passed on briefly at today's Cabinet meeting. No decision was announced, but the view that affirmative action would be recommended gained weight among those close to the President.

WEEKS ANNOUNCES SINGLE ARMY PLAN

Regulars, National Guard and Reserves to Be Organized as One Effective Force.

APPEALS TO EX-SOLDIERS

Revised List of Promotions of Officers Above Majors to Be Sent to the President Soon.

WASHINGTON, March 8.—The policy of the War Department under the new Administration contemplates organization of the nation's military forces into "one harmonious, well-balanced and effective army, consisting of the regular army, the National Guard and the organized reserves," Secretary Weeks announced today.

The regular army and the National Guard will be developed to the strength authorized by law, the announcement said, and the reserves will be organized as divisions and auxiliary troops, with full officer complement and sufficient enlisted strength to be capable of rapid recruitment to full strength.

Soldiers discharged from the regular forces were urged by the announcement to join either the National Guard or the reserves. Each component part of the army has a distinct and separate mission, the announcement continued, adding that a "spirit of mutual support and sustained co-operation between all the components of the army of the United States is essential to the development of the whole."

"Every trained soldier discharged from the regular army," said the announcement, "has a potential value to the nation, and if this training is maintained and prolonged in the National Guard or organized reserves, it will continue as an active asset."

A revised list of nominations for promotion of army officers above the rank of Major will be submitted by Secretary Weeks to the President soon, possibly early next week, for transmission to the Senate. It is expected that the list, as finally approved by the Secretary, will differ quite materially from that forwarded by former Secretary Baker during the last session of Congress.

Secretary Weeks is devoting much of his time to a study of the service records of the officers nominated by his predecessor, who failed of confirmation by the Senate, and of the records, particularly as regards the World War, of a number of officers who were not on that list.

COSTA RICA KEEPS PROMISE.

Panama Also Withdraws Troops—Hughes Awaits Its Reply.

BALBOA, Panama, March 8 (Associated Press).—Pursuant to the suggestion of the United States Government, the Costa Rican forces which recently have been operating against the Panamans have retired to the left side of the Sixola River, on the Atlantic side of the isthumus, in Bocas del Toro Province, while the Panama Government has promised to withdraw its armed forces from the region of Coto, on the Pacific side, leaving the civil authorities in charge.

Thus the situation will return to the status before the invasion by Costa Rica of the disputed territory along the frontier and leave the dispute open to arbitration.

The Panama Foreign Office last night suggested that a plebiscite be held in the disputed frontier regions.

Foreign advices indicate that Costa Rica was fully capable of occupying the disputed territory without much opposition. More than 800 Costa Ricans retired across the Sixola River. Opposing these, chiefly well-armed volunteers, Panama had less than 300 volunteers near Bocas del Toro. On the way from Port Limon to Almirante were 700 more Costa Ricans to oppose the Panamans in Bocas del Toro Province, while 1,200 Costa Ricans started Monday night for Port Limon. On the Pacific side of the isthmus Costa Rica had 1,000 cavalry within striking distance of Coto and 800 infantry bound thither. The Panaman volunteers at Coto numbered less than 500.

The embarkation of the Costa Ricans at Almirante was carried out under the eyes of various United States officials, while the American cruiser Sacramento and a submarine chaser and hydroplanes waited at Bocas del Toro.

WASHINGTON, March 8.—Costa Rica having announced its intention of complying with the recommendations of the United States looking toward settlement of the Panama-Costa Rican conflict, State Department officials today awaited a reply from Panama to the identic notes dispatched to that republic and Costa Rica.

Denby to Go to Sea With Fleet.

WASHINGTON, March 8.—Secretary Denby intends to be a seagoing head of the naval establishment. He announced today that he planned to go to Guantanamo, Cuba, the Winter base of the Atlantic fleet, and return with the fleet early in April if his duties permitted. Mr. Denby said that he intended to go to sea whenever possible, and to become thoroughly familiar with the administration of the fleets.

LUCKY STRIKE "IT'S TOASTED"

CIGARETTE

No cigarette has the same delicious flavor as Lucky Strike. Because Lucky Strike is the toasted cigarette.

The American Tobacco Co.

The Harding Administration

is a new incentive for a visit to Washington. Whether you come on official business or to look the new Government over, you will find at Wardman Park Hotel the accomodations that make a Washington trip mean most.

HARRY WARDMAN, President — ELMER DYER, Manager

Wardman Park Hotel
Connecticut Avenue and Woodley Road
WASHINGTON, D.C.

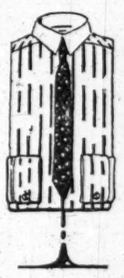

Saks & Company
Broadway at 34th street

Are now showing a very impressive collection of

Men's "Saksco" Silk SHIRTS

—they have the beauty of the most luxurious silks, the wearing quality of woven madras—

NOT an extensive collection of shirts but one from which a very particular man will delight in choosing... The patterns—rich two-tone stripes, alternated with a satin stripe of white.

We know of no silk shirts to compare with them and commend them especially to the man who has a penchant for the finer accessories.

$9.50

Hand-Loomed Italian Grenadine CRAVATS

—such as we are now showing are unusually good value at three dollars—that is our price for them. Shown in a rare assortment of dark colorings with motifs in bright shades.

Good Shoes are an Economy

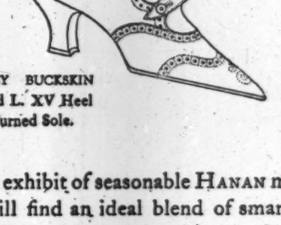

IN GREY BUCKSKIN
Modified L. XV Heel
Hand Turned Sole.

In the exhibit of seasonable HANAN models you will find an ideal blend of smartness, durability and unvarying HANAN Quality.

HANAN & SON

718 Fifth Ave., cor. 56th St. — 1095 Broadway, at 23rd St.
516 Fifth Ave., cor. 43rd St. — 297 Broadway, at Duane St.
411 Fifth Ave., at 37th St. — 187 Broadway, at Dey St.
1391 Broadway, cor. 38th St. — 35 Nassau St., cor. Liberty St.
1255 Broadway, cor. 31st St. — 438 Fulton St., Brooklyn

THE BORDEN BUILDING

Madison Avenue at 45th Street

It is entirely logical that institutions of character should choose the new Borden Building for their home. Equipment, environment, service, location—all are such as to attract the highest type of tenant.

The tower floors containing 4000 to 5000 square feet, offer unusual advantages of light and exclusiveness. A limited number of desirable smaller offices and conveniently located stores also available.

BRADY & BOWMAN, Inc.
Agents
7 East 42nd Street
Vanderbilt 7403

Possession May First

WIJNHOFF & VAN GULPEN
Chemical Department
AMSTERDAM
Keizersgracht 693 — A. B. C. Code
Cables: "Analyze" — 5th ed.
POTASSIUM MURIATE
POTASSIUM SULPHATE

Model Advertisement.
BOARD WANTED
(45 cents a line; six words to a line.)

ELDERLY LADY in good health desires pleasant room and bath, with board, in private family; vicinity 5th Av. and 40th St. preferred; state particulars and price. A 000 Downtown.

A similar advertisement in next Sunday's edition of The New York Times will cost $2.25.

"Let WHITE build it of CONCRETE"

CONSTRUCTION costs are approximately 25% lower than a year ago. The large amount of home, apartment and school building that will positively be started this Spring will again stiffen the market. Start your industrial project now before the rush. Phone Madison Square 8084.

WHITE
CONSTRUCTION Co. INC

RENT LAWS REPEAL IS DEMANDED HERE

Investors Say Alternative Is the Building of Houses by the City or State.

SEE RECALL BY TENANTS

Albany Decision Will Deflect Millions From Housing Projects, Realty Associations Declare.

The news of the upholding of the rent laws by the Court of Appeals in Albany was received with consternation by real estate interests here yesterday. Two of the largest real estate associations in the city, representing hundreds of millions of dollars' worth of capital invested in real estate, immediately issued statements demanding the repeal of the laws just upheld.

Unless the Legislature took this step, said the real estate men, "there will develop the greatest crisis in the history of the City of New York—an unprecedented shortage of houses that will make the situation which occasioned the statutes passed in April seem mild in comparison."

The statements were made by the Real Estate Investors of New York, Inc., of which former Judge Francis M. Scott is counsel, and the Apartment House Owners' Association.

Arthur J. W. Hilly, Chairman of the Mayor's Committee on Rent Profiteering, said he felt gratified by the decision and never was in doubt about the ultimate outcome of the laws. The decision, he said, gives judicial recognition "to the fact that has been apparent to every one who has had occasion to observe conditions in this city, that an emergency existed and that the State had a right to protect its citizens in this crisis."

"The decision of the Court of Appeals means that there can be no immediate solution of the housing problem in New York City," according to the Real Estate Investors of New York, Inc., in a statement through Ernest L. Pratt, Executive Secretary. Continuing, the statement said that the rent laws stopped the building of apartment houses, and consequently when the present laws expire, in November, 1922, the situation would be even more acute than it is at present.

After declaring that a canvass of the builders in New York City, who have constructed hundreds of millions of dollars worth of apartment houses, has brought the unanimous declaration that these builders would not resume operations while the rent laws were on the statute books, the statement went on to say that during 1920 the building of stores, lofts and offices amounted to $51,000,000, and the amount invested in apartments only $13,000,000. Thus showing that money usually devoted to apartment house construction went into a field "not restricted by legislative action."

"Court decisions upholding the constitutionality of the rent laws are regarded as favorable to their interests by the vast tenant population of New York City," the statement said, "but when tenants realize the full effect of these laws in stopping the building of housing accommodations they will demand their repeal.

"The decision of the Court of Appeals terminates only one phase of the litigation precipitated by the laws. Their constitutionality will not be fully determined until the United States Supreme Court has handed down its decision.

"The decision of the Court of Appeals is merely on the constitutionality of the laws. It will not abridge one whit the rights of property owners as set forth in the legislative enactments. Tenants will have no more rights than they had before the decision was handed down.

"The decision is not the paramount issue. Public welfare is more important than any question of constitutionality and the effects of the rent laws have already shown that they are harmful to the public welfare, reacting upon tenants as well as property owners.

"In addition to causing complete stagnation in the building of apartment houses, these laws have tied up in the court millions of dollars, which were thus withdrawn from the ordinary channels of trade and commerce.

"Furthermore, these laws have permitted a doubling up of tenancy most dangerous to public health and morality, also creating unprecedented congestion in the courts and preventing consideration of cases other than rent litigation.

"Regardless of constitutionality or any other legal question, the supreme issue is the repeal of these laws. They must be repealed. The time is coming when tenants will realize this fact, for as long as they remain on the statute books, just so long will the solution of the housing problem be delayed. Neither the exemption nor any other unscientific method will solve this problem."

Stanley M. Isaacs, Chairman of the Law Committee of the Apartment House Owners' Association, said that capital would not engage in the "hazardous business" of building homes so long as it continues to be regulated "by instrumentalities so loosely conducted, so uncertain in their methods and so inconsistent in their rulings as the Municipal Courts of this city." This is particularly true, he said, when the jury which "regulates" is composed only of tenants "who at least in the immediate present profit by over-regulation."

Mr. Isaacs then predicted "the greatest crisis in the City of New York unless the statutes were repealed. He urged either the prompt repeal or substantial amendment of the existing laws or the building of houses directly by the city or State or by philanthropic organizations financed by the city or State.

It was with reluctance that the association made the recommendation that the city or State construct houses, said Mr. Isaacs, believing that the housing thus produced "will be constructed with extravagance and loss to the State or the city."

RENT LAWS UPHELD BY APPEALS COURT

Continued from Page 1, Column 2.

the class of landlords who now challenge the statutes, the legislation should be upheld.

"To uphold the right of the landlord to maintain ejectment would be to crack the legislative design into fragments which would afford little protection to the tenants in possession.

Property Rights Must Yield.

"The legislative or police power is a dynamic agency, vague and undefined in its scope, which takes private property or limits its use when great public needs require, uncontrolled by the constitutional requirement of due process. Either the rights of property and contract must, when necessary, yield to the public convenience and the public advantage or it must be found that the State has surrendered one of the attributes of sovereignty for which Governments are founded, and made itself powerless to secure to its citizens the blessings of freedom and to promote the general welfare.

"While in theory it may be said that the building of houses is not a monopolistic privilege; that houses are not public utilities like railroads, and that if the landlords turns one off, another may take him in; that rents are fixed by economic rules, and the market value is the reasonable value; that people often move from one city to another to secure better advantages; that no one is compelled to have a home in New York; that no crisis exists; that to call the legislation an exercise of the police power when it is plainly a taking of private property for private use and without compensation is a mere transfer of labels which does not affect the nature of the legislation, yet the Legislature has found that in practice the state of demand and supply is at present abnormal; that no one builds because it is unprofitable to build; that those who own seek the uttermost farthing from those who choose to live in New York and pay for the privilege rather than go elsewhere; and that profiteering and oppression have become general.

"It is with this condition and not with economic theory that the State has to deal in the existing emergency. The distinction between the power of eminent domain and the police power is often fine. In the main it depends on whether the thing is destroyed or is taken over for the public use. If property rights are here invaded, in a degree, compensation therefor has been provided and possession is to be regained when such compensation remains unpaid. What is taken is the right to use one's property oppressively, and it is the destruction of that right that is contemplated and not the transfer thereof to the public use.

Analogous to Abating Nuisance.

"The taking is therefore analogous to the abatement of a nuisance or to the establishment of building restrictions, and is within the police power. Emergency laws in time of peace are uncommon, but not unknown. Wholesale disaster, financial panic, the aftermath of war, earthquake, pestilence, famine and fire, a combination of men or the force of circumstances may, as the alternative of confusion or chaos, demand the enactment of laws that would be thought arbitrary under normal conditions. Although emergency cannot become the source of power, and although the Constitution cannot be suspended in any complication of peace or war, an emergency may afford a reason for putting forth a latent governmental power already enjoyed but not previously exercised.

"Legitimate governmental authority ought to be able to protect unobjectionable tenants, ready and willing to pay reasonable rents, from wholesale evictions for the further enrichment of profiteers who have brought themselves to the notice of the Legislature by their greed and extortion, without subjecting landlords who have not offended and tenants who have no substantial grievance to a restraint that a class has invited by its conduct. One class of landlords is selected for regulation because one class conspicuously offends; one class of tenants has protection because all who seek homes cannot be provided with places to sleep and eat. Those who are out of possession, willing to pay exorbitant rentals or unable to pay any rentals whatever, have been left to shift for themselves, but such classifications deny to no one the equal protection of the laws. The distinction between the groups is real and rests on a substantial basis.

Public Welfare Held Paramount.

"The rule alike for State and nation is that private contract rights must yield to the public welfare, when the latter is appropriately declared and defined and the two conflict. But if the law is arbitrary, unreasonable and not designed to accomplish a legitimate public purpose, the courts will declare it invalid.

"Laws directly nullifying some essential part of private contracts are rare and are not lightly to be upheld by heavy and sweeping generalization on the common good, but no decision upholds the extreme view that the obligation of private contracts may never be directly impaired in the exercise of the legislative power. No vital distinction may be drawn between the exercise in times of emergency of the police power upon the property right and upon the contract obligation for the protection of the public weal. The State, in an emergency caused by flood or fire, when multitudes are homeless, might conceivably compel owners of houses to take in undesirable occupants in order to shelter them from exposure to storm and cold. Why, then, would the State have no power reasonably to regulate for a time the terms upon which a landlord, under such conditions, may put his tenants out, as long as they promptly pay a reasonable compensation for the use of the property?

"No constitutional difficulty presents itself in the way of enforcing the laws on the ground of uncertainty as to what constitutes a reasonable rent or an oppressive agreement. Courts and juries are in civil cases constantly dealing with questions of proper care, just compensation, reasonable conduct, fair market value and the like. It is quite a different thing to say that Congress may not punish the act of making any unjust or unreasonable rate or charge in dealing with necessaries because the language is too indefinite and uncertain upon which to fasten criminal liability. The test is not what the jury may say, but what the jury may reasonably infer from the evidence. The exaction of an unjust and unreasonable rent makes oppressive the agreement under which the same is sought to be recovered.

"The question comes back to what the State may do for the benefit of the community at large. Here the legislation rests on a secure foundation. The struggle to meet changing conditions through new legislation constantly goes on. The fundamental question is whether society is prepared for the change. The law of each age is ultimately what that age thinks should be the law. Decisions of the courts in conflict with legislative policy, when such decisions have been thought to be unwisely hard and stiff, have been met by constitutional amendments, as in the case of the decision of the Supreme Court of the United States in the income tax cases which led to the adoption of the Sixteenth Amendment, and of this court on the statute which fixed an eight-hour-day and the prevailing rate of wages for employes of municipal contractors, and on the Workmen's Compensation law. Each of the latter laws was also approved by the Supreme Court of the United States.

Holds Common Sense Must Rule.

"The reaction on the courts is that a strong opinion in any real or fancied public need has been suggested as the sufficient test. But constitutional limitations on the power of Government are self-imposed restrictions upon the will of the people, and qualify the despotism of the majority. Such limitations do not yield to strong opinions merely. They are incorporated in the fundamental law to restrict power. They forbid the Government to take from the owner without compensation whatever private right to control the use of his property the many may earnestly desire to deprive him of.

"Isolated expressions of the courts may suggest that whatever the Legislature enacts on grounds of public policy should be sustained, but the courts may not uphold the exercise of unconstitutional and arbitrary power. What is arbitrary and what is beneficent must be decided by common sense, applied to a concrete set of facts. To uphold private contracts and to enforce their obligations is a matter of high public consequence, but the Legislature has a wide latitude in doing what seems in accordance with sound judgment and reasonableness in order to bring about a great good to a large class of citizens, even at some sacrifice of private rights.

"Curative action is needed. While some may question whether it may be said, without exaggeration, that these enactments promote the public health or morals or safety, they do in a measurable degree promote the convenience of many, which is the public convenience, and the public welfare and advantage in the face of the extraordinary and unforeseen public exigency which the Legislature has, on sufficient evidence, found to exist.

"The conclusion is, in the light of present theories of the police power, that the State may regulate a business, however honest in itself, if it is or may become an instrument of widespread oppression; that the business of renting homes in the City of New York is eminently such an instrument and has therefore become subject to control by the public for the common good; that the regulation of rents and the suspension of possessory remedies so far tend to accomplish the purpose as to supervene the constitutional inhibitions relied upon to defeat the laws before us. The order appealed from should be affirmed, with costs."

Senator Lockwood's Comment.

"The decision of the Court of Appeals completely vindicates the rent legislation proposed by the Housing Committee at the special session," commented Senator Lockwood.

"The constitutionality of all the laws is sustained in every particular, the court holding that when the rights of property and things conflict with the rights of people, the rights of people must prevail as being the first concern of Government.

"The committee and the people of the City of New York are under lasting obligation to William D. Guthrie, Julius Henry Cohen and Bernard Harshkopf, eminent attorneys, who have given unreservedly of their time and ability in the preparation and argument of these cases, on behalf of the people, in all the courts."

ROLLS-ROYCE

INFORMATION
REGARDING DELIVERY DATES
IS NOW AVAILABLE

ROLLS-ROYCE
785 FIFTH AVENUE, NEW YORK

Best
MADE
CLOTHES
FOR BOYS

SPRING TOPCOATS
SIZES 9 TO 18 YEARS
Single-breasted, box-back model; also inverted pleat, with belt all around

HOMESPUNS 17.50, 19.50 - COVERTS 19.50, 22.50
HERRINGBONE CHEVIOTS - 22.00, 26.50

SEE a boy—no matter how young—twist and wriggle in his new overcoat and you'll *know* that the Best label isn't on the inside of that particular garment.

One of the reasons for our unbroken success in outfitting several generations of boys—expert accomplishment in supplying *comfort* as well as serviceability in Boys' Clothes.

Youths' Alpine Stitched Hats in Tweed
2.85 and 3.85
Youths' Felt Alpines, New Spring Shades
4.75

Best & Co.
Fifth Avenue at 35th Street—N.Y.
Established 1879

B. Altman & Co.

Knitted
Frocks and Capes

are prominent among the many smart novelties recently received in the Women's and Misses' Sweater Department.

Equally noteworthy are the
Sweater-and-Skirt Suits
made of knitted wool

All of these unusual garments will be very much in demand for sports and country wear during the Spring and Summer.

(Third Floor)

Madison Avenue - Fifth Avenue
34th and 35th Streets New York

Men's
Imported
Raincoats

$18.75

Made of double texture rain cloth, extra carefully cemented.

Single breasted, fly-front model, as illustrated.

Macy's—Fifth Floor, Front.

Macy's

No Connection With Any Other Store in the City
LIKLY
LUGGAGE
CO. Inc.
AMERICA'S GREATEST LUGGAGE CORNER
34th Street
Corner Madison Ave

SPECIAL TO-MORROW
High Class "Likly"
Leather Bags
(as illustrated)
$32.50
Actual value $75.00

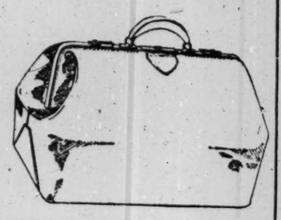

Superb bag made of one piece of Leather, finest selected stock; all hand made. Solid brass trimmings; Stout Removable Lining.

We Repair and Refinish
Luggage of All Kinds
In Our Own Workroom

PHILADELPHIA
EXCURSIONS
$3.00 via New Jersey Central
ROUND TRIP
War Tax 24 cents

Sundays: Mar. 13; Apr. 10, 24; May 8
Leave W. 23d St., 8:17; Liberty St., 8:30 A.M.
Jackson Ave., Jersey City, 8:51 A. M.
Broad St., Newark, 8:47 A. M.

Atlantic City Excursion
EASTER, March 27, $8.60. Tax 20c.

YOUNG MEN'S ENGLISH
OVERCOATS $50

These overcoats were designed and made for us by a leading London tailor whose productions can be obtained exclusively from us in this country.

They are the typical loosely draped English slip-on overcoats and are made from the choicest overcoatings produced abroad.

At $50 they represent a most extraordinary value.

DE PINNA
Fifth Avenue at 50th Street

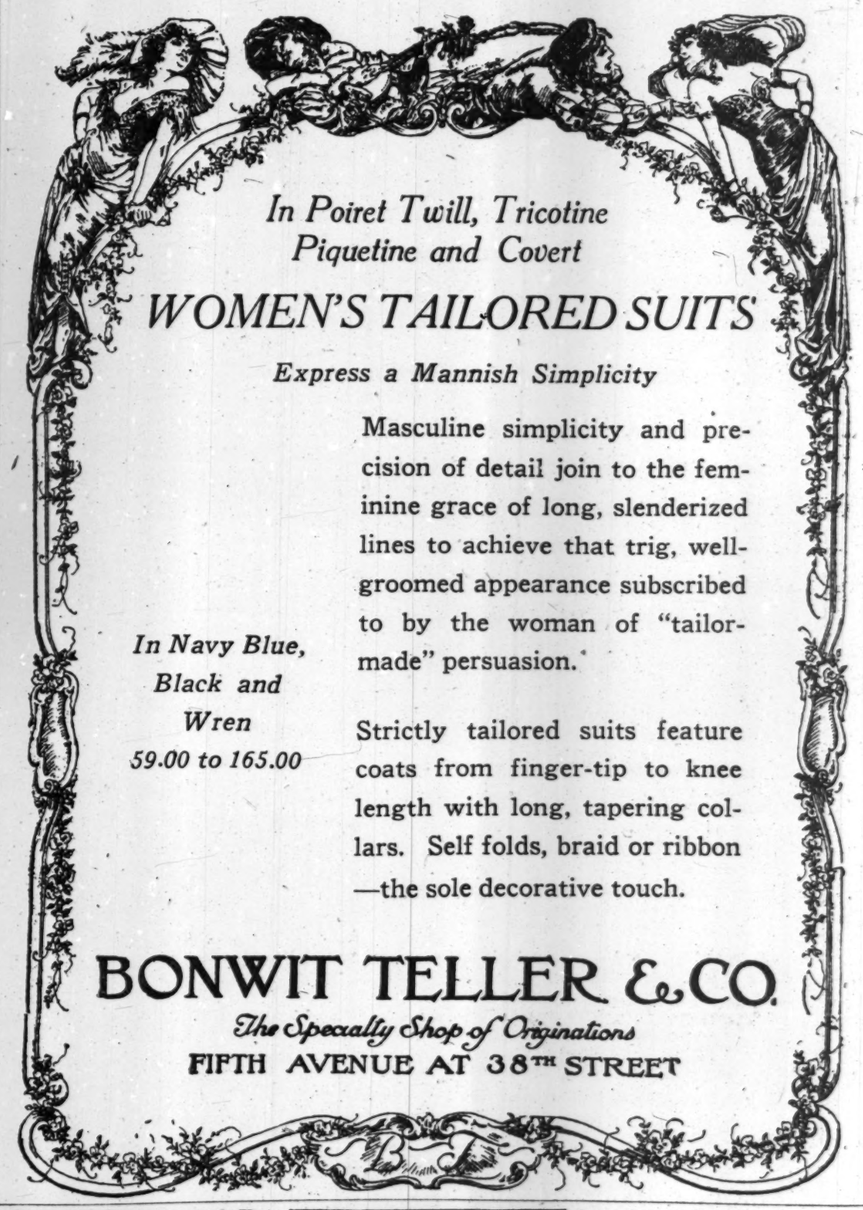

In Poiret Twill, Tricotine Piquetine and Covert
WOMEN'S TAILORED SUITS
Express a Mannish Simplicity

Masculine simplicity and precision of detail join to the feminine grace of long, slenderized lines to achieve that trig, well-groomed appearance subscribed to by the woman of "tailor-made" persuasion.

In Navy Blue, Black and Wren
59.00 to 165.00

Strictly tailored suits feature coats from finger-tip to knee length with long, tapering collars. Self folds, braid or ribbon—the sole decorative touch.

BONWIT TELLER & CO.
The Specialty Shop of Originations
FIFTH AVENUE AT 38TH STREET

UNDERWOOD
TYPEWRITERS
3 RENTED MONTHS $10 up
PATTEN TYPEWRITER CORP.
71 Chambers St., Worth 1933
53 W. 125th St., Harlem 1617-9485

INCOME TAX
Federal and State
INDIVIDUAL, CORPORATION, PARTNERSHIP AND FIDUCIARY RETURNS PREPARED
THE ACCOUNTING SERVICE CORPORATION
AUDITS - SYSTEMS - COSTS
10 EAST 44TH ST., NEW YORK
Vanderbilt 8200.

SAVING AND LOAN ASSOCIATION.
4½ & 5% ON SAVINGS
DATING FROM APRIL 1
Paid by the old reliable
FRANKLIN SOCIETY
FIFTEEN PARK ROW, N. Y.
Park Row Bldg., Ground Floor.
33 Years Old—Safe—Conservative.

WANTS HOME RULE TO BEGIN APRIL 19

British Government Proposes That Date for Both North and South Ireland.

NEW SINN FEIN PLANS

Fiscal Autonomy Within Empire Suggested — Attacks Made on Crown Forces in Waterford.

Copyright, 1921, by The New York Times Company.
Special Cable to THE NEW YORK TIMES.

LONDON, March 9.—The Daily Chronicle's political correspondent writes:

"The date which the Government wish to fix as the appointed day for the present Irish Home Rule act to come into operation is April 19, both for the Parliament in the North and in the South. This arrangement has to be confirmed by the King in council. The elections will then follow. It is quite natural that the invitation to the South of Ireland to set up their Parliament should be given as soon as possible. For the Ulster Parliament, if this arrangement is confirmed, the date for the first meeting will be June 21.

"There will, it is understood, be a change of Viceroy when the new Parliament or Parliaments are elected. The inauguration of an entirely new régime makes this the obvious course. Sir Edward Carson has publicly advocated in Belfast the claims of Lord Londonderry. The latest opinion of the Dail Eireann, it is rumored, is that the basis for their agreement with the Govenment might be that Ireland should remain within the Empire with full fiscal autonomy by paying a fair share of the imperial debt.

"Other claims put forward by Sinn Fein at the moment are that there should be complete amnesty, that Ulster, though autonomous, should not be entirely severed from the South, while claims to control in matters naval, military or diplomatic are apparently waived. It should be noted that from the Government's point of view the Irish Parliaments must first be set up before there is further discussion of fiscal autonomy."

Rebels Active in Waterford.

Copyright, 1921, by The New York Times Company.
Special Cable to THE NEW YORK TIMES.

DUBLIN, March 8.—Dunmore police barracks, County Waterford, were attacked last night. Elaborate precautions were taken by the raiders to prevent assistance reaching the beleagured garrison, consisting of fifteen constables in charge of a sergeant. Not only were the roads blocked, but at Waterford, ten miles distant, armed men entered the watch house of the new swivel bridge over the River Suir, compelled the engineer to raise the bridge and then kidnapped him. This measure had the effect of holding up railway and pedestrian traffic.

Despite all preliminary arrangements by the Republicans, the attack on the barracks was beaten off without loss to the police.

From Kilmacthomas, in the same county, during the week end it is reported that armed and masked men held up the Rosslare express and kidnapped eleven soldiers proceeding on leave from Cork. Four others who were visiting sick relatives were allowed to proceed. These captives were marched to the village and billeted. Some of the soldiers' clothing was taken from them. They were released later by a military party from Waterford.

There were fierce but short bursts of firing in the Dublin district during the curfew hours last night. One civilian was seriously wounded in the city, while earlier in the evening a girl was wounded at Kingstown.

DUBLIN, March 8 (Associated Press).—Four persons were shot and killed in engagements between Crown forces and Sinn Fein detachments in Southern Ireland last night. A motor lorry was ambushed near Dallinrobe, and Captain Chatfield and two privates were wounded. Police auxiliaries engaged in an hour's fight with Sinn Feiners at Mublinhoe, County Tipperary, three civilians being killed and twenty captured. One man was killed at Toames, County Cork.

A police sergeant was shot and killed at Kilmallock, County Limerick, by five men, and the military forces retaliated by blowing up a store where the attack took place.

CARDINAL GIBBONS ASKS IRISH RELIEF SUPPORT

Appeals to Americans, Especially to Roman Catholics, to Aid Suffering Thousands in Ireland.

Cardinal Gibbons, in a message made public yesterday, endorsed the campaign for funds of the American Committee for Relief in Ireland, which will be formally launched on St. Patrick's Day, and, laying stress upon the non-sectarian character of the committee's work, urged the support of all for the relief of women and children in Ireland.

"I earnestly beg all kind-hearted and generous Americans to contribute to the fund for the relief of the many thousands now suffering want in Ireland," the Cardinal's statement says. "Authentic information reveals that villages, towns and cities have been in large part burned or wrecked, homes laid in ruins, factories and creameries destroyed and thousands of persons thrown out of employment, while they and their families are left dependent for food and shelter upon the charity of others. In many places the situation is acute and relief is now being administered by a committee of American and Irish Quakers without distinction of religion or politics.

"All the funds are to be expended solely for relief, under the supervision of men of the highest character and integrity. Contributors will have the satisfaction of knowing that their money is relieving and bringing comfort and consolation to the women and children of a race that has itself always been preeminently distinguished by generosity and charity.

"While the said plight of the destitute in Ireland appeals to our common sentiments of humanity, it ought to touch American hearts with special force. The Irish people, out of their poverty, have more than once in times past sent aid to suffering Americans. Nor should we forget that not even to the French nation do we owe more than we owe to the Irish soldiers of the American Revolution. To the French we have proved that a nation may be moved by sentiments of gratitude. Let us pay some small portion of our debt to the Irish by practical sympathy in their sufferings.

"I need not urge upon Americans of Irish descent their special duty to their own flesh and blood. They have given generously to all other suffering peoples. They will not forget their own.

"I recommend this cause to the Catholic clergy of this country, whatever be their own racial origin. The whole Catholic Church of America is most deeply indebted to the Irish people. It is not too much to expect that in every parish of our land effective means be taken to collect funds for the relief of the suffering in Ireland."

O'Callaghan Opposed in Pittsburgh.

PITTSBURGH, March 8.—The Public Works Committee of the Council today had under consideration a resolution asking Mayor E. V. Babcock to refuse a permit to Lord Mayor O'Callaghan of Cork to speak in Exposition Hall. The resolution points out that as the building in question is owned by the city, the granting of such a permit "might embarrass the national Government."

420—*Jardinere of Geese, 7 in. in dia. Price $10.*

OVINGTON'S has been known for three generations as the shop for fine china and glassware. Ovington's is also known as the shop for distinctive gifts whose novelty is as refreshing as their taste is faultless.

OVINGTON'S
"The Gift Shop of 5th Ave."
314 Fifth Ave., nr. 32d St

Annual Spring Sales Week

Men's
Union Suits
75c

Made of pin check nainsook in athletic model, well made and full cut.

Men's Shirts & Drawers
ea. **55c**

Made of seasonable weight balbriggan. Shirts have short sleeves, drawers are ankle length.

Men's Silk Half Hose
85c

Made of thread silk, full fashioned in Grey, Cordovan and Black.

Men's Lisle Half Hose
35c
3 Pairs For $1

Made of lisle thread, good wearing quality in Black, Grey and Cordovan.

James McCreery & Co.
5th Avenue and 34th Street.
Men's Furnishing Dept., Main Floor.

Patches

The high cost of patching is not merely the mechanical cost of making the engraving right.

To name a few items, the artist's worry, the client's fussing, the publication's grief—such losses run into a big total.

Usually it's avoidable, too. Try "Sterling Results."

Color Process, Ben Day, Half Tone, Line or Combination.

Phone or write and have a representative call.

Sterling
Engraving Co.
New York
TWIN PLANTS
200 William Street
Telephone: Beekman 2900
10th Avenue at 36th Street
Telephone: Longacre 820

HISTORY REPEATS

To curb extravagance, Lycurgus forbade the Spartans to dine at their own homes,

And ordered that all should eat together of the same wholesome food at public tables.

For the same excellent reason, Americans are more and more adopting the Spartan mode of dining,

As is evidenced by the ever increasing popularity of the CHILDS restaurants.

Corned beef hash, browned in the pan, and topped with a freshly poached egg—a home-like specialty.

Childs

REIS UNION SUITS
REIS
MAN'S CLOSEST FRIEND

J. M. Gidding & Co.
564 566 568 Fifth Avenue AT 46TH ST N.Y.
·NEW YORK· ·PARIS·

PRESENT
NEW
SPRING·MODES

ESPECIALLY DESIGNED
FOR
LUNCHEON
OR THE TEA HOUR
IN THE HOME OR AT
FASHIONABLE RESTAURANTS
NEW AFTERNOON FROCKS
NEW DAY COATS
HANDSOME THREE-PIECE
COSTUME TAILLEURS
AND
SPRING HATS

FRUTCHEY SILK SHOP
4 West 40TH STREET.
NEAR FIFTH AVENUE

$1.95 yard—Old Fashion Remnant Sale—Short ends (1½ to 6 yards), six weeks' accumulation of Canton Crepes, Taffeta, Crepe de Chine, Spring Foulards, Charmeuse, Satins, Plain and Printed Radiums, Sportsilks, Chiffons—Wednesday, March 9th, 1921, 9 A. M. sharp.

This Old Fashion Remnant Sale is not a sale of old-fashion remnants. Mr. Frutchey emphasizes it. You get—as long as they last—fresh qualities, wanted colors, at a price that reminds you of days gone by. Reason? To make friends and to make room.

EXCLUSIVE FASHION DESIGNS

The New York Times Rotogravure-Picture Section next Sunday will reproduce hats and gowns for Spring and Summer wear designed by the leaders of women's fashions in Paris.

Copyright 1921 Hart Schaffner & Marx

No price is right unless quality is right

We make our clothes as good as we can and we make the price as low as we can—then we say:

If you're not satisfied that both quality and price are right—money back

Hart Schaffner & Marx

Our prices are very low too, for Hart Schaffner & Marx quality

Wallach Bros.
Broadway, below Chambers
Broadway, cor. 29th
246-248 West 125th
3d Ave., cor. 122d

SAME BULLET HITS 3 AT ARMORY; 1 DYING

Rifle Is Accidentally Discharged by Militiaman in 23d Regiment Range.

BALL GOES THROUGH MAN

Touches a Second on Shoulder, Strikes Ceiling and Falls on a Third in Group.

Three members of the Twenty-third Regiment were hit by the same bullet, one being fatally wounded, last night when in a group in the rifle range in the armory, at Bedford and Atlantic Avenues. A rifle, handled by Alexander E. Onneno, 19, of 641 Classon Avenue, was discharged and the bullet passed through the chest of James Colelli, 19, of 878 Sixtieth Street, also a member of Company B; touched Daniel Bornsdheim of 1,615 Metropolitan Avenue on the shoulder and then dropped back from the ceiling and struck another man without injuring him.

The Automobile Show is being held at the armory, which was crowded, but as the range is in the cellar the report was not heard above. Twenty-three members of Company B, under command of Lieutenant William F. Brill, were in the range gallery at the time. Onneno picked up a rifle and was going through the small arms manual with it when he accidentally pulled the trigger.

After Colillo was removed to the Swedish Hospital, where it was said that he would probably die, an investigation was conducted by Colonel Silas Fairservis and Assistant District Attorney Horey. They decided that the shooting was accidental. Onneno was held at the armory.

To Be Guests of Academy of Design.

Members of the New York State Federation of Women's Clubs are to be guests of the National Academy of Design. Wednesday's, March 16 and 30, have been set apart for them and they will be admitted to the academy free upon showing their club badges. One or more of the members of the Council of the National Academy will be present to welcome the women. Mrs. Walter S. Comly is President of the New York State Federation and Miss Anna Maxwell Jones is Chairman of Art.

SLAYS MERCHANT AND KILLS HIMSELF

Continued from Page 1, Column 4.

gallant and said she did not believe she had ever seen him before.

Mrs. Bealkin said her husband probably did not have more than $50 in the store and that he always caaried a gold watch and wore a diamond scarf pin. So far as the police could ascertain, nothing had been stolen.

The police late last night took fingerprints of the suicide on the chance that comparison with the record of fingerprints at Police Headquarters might show him to be a man with a previous criminal record. An examination of the records, however, showed that the man had no police record here.

A tremendous crowd collected in Battery Place after the shooting. While trying to force his way through the crowd, Policeman Sidney Kerr of the Old Slip Station accidentally placed his hand on the hip of a man he was trying to pass and discovered that the bulge he encountered was caused by a .38-calibre revolver. He arrested the possessor of the revolver, who said at the station house that he was George Corlanskan, 24 years old, of 87 Cortlandt Street, and who was held on a charge of violating the Sullivan law.

CONFIRMS IDENTITY OF 'LOVE OF MIKE' BABY

Harry Lise Admits Leaving Child With Police to Relieve Brother of Its Support.

Harry J. Lise of 176 West Houston Street pleaded guilty before Judge Koenig yesterday in General Sessions to perjury and thus removed all doubt as to the identity of the baby whom he turned over to the police on Dec. 8, 1919, and who, he declared until recently, had been given to him by a strange woman in the Grand Central Terminal.

The baby, he said yesterday, was the one-month-old child of his brother, Alfred, of 18 Bedford Street, and he declared that he told the police it was an abandoned child to relieve his brother of its support, because of the straitened circumstances of his brother's family.

Lise also admitted that a note found pinned to the child's dress which read "For the love of Mike, take this kid!" was written by him to conceal his intention to dispose of the child. On the day following Mrs. Elsa Wentz of 725 Home Street, the Bronx, identified the baby as her son, who had been kidnapped several days before in the Bronx. The mother of the Lise child, however, admitted a few days later that her brother-in-law had taken the child from her home. Lise will be arraigned for sentence next Tuesday.

PLAN LAW CENTRE.

Bar Association to Build $1,350,000 Building Near Present Home.

Plans were adopted by the Bar Association, at its quarterly meeting last night, looking to the establishment of an uptown legal centre by the erection of a sixteen-story office building on the site immediately east of the association's present quarters, at 42 West Forty-fourth Street. The property, which is now owned by the Bar Association, extends 50 feet east of its present home through the block from Forty-third to Forty-fourth Street. The improvement will cost upward of $1,350,000.

The proposal provides for the letting of offices to lawyers on all but two floors of the building, which will be retained for the use of the association as consultation rooms and also to provide additional space for the association's law library.

Work is expected to be begun on the new structure during the Summer. The building is to be ready for occupancy by May 1, 1922.

The remedying of conditions in the Municipal Court was also discussed at the meeting and the report of a committee which has been working on that problem was adopted. The committee recommended the appointment of a Chief Justice to be the business manager for the entire Municipal Court system, a chief clerk and a chief marshal. It favors a system of arbitration and conciliation to clear the court calendars of much litigation. This report was also adopted.

Interesting Health Lectures

You are invited to attend these interesting and instructive lectures to be given in our Book Department, daily from March 7 to 12, at 11 A. M., 3 P. M. and 4 P. M. They are under the personal supervision of Mr. McFadden, Second Floor

"Your Department Store"

BloomingdaleS

Lexington to 3d Ave.—59th to 60th St.

Betty Wales

Frocks for Easter

For Women and Misses

TRICOTINE and TWILLS

Specially Priced

$54.00

Smart examples of the mode including straight line and redingote effects; circular and tunic skirts; blouse and basque waists.

Embroidered and braid trimmed, some over crepe underskirts, others with crepe sashes in harmonizing colors.

Betty Wales Dress Shop

Baer Bros. & Co., Inc.

394 Fifth Ave. at 36th Street

The Shop Original

RUSSEKS

FIFTH AVENUE

Between 34th and 35th Streets

Fetching Springtime Frock

$89.50

Still Another Acquisition To Fashion's Festival

By RUSSEK DESIGNERS

INTRODUCING A STUNNING BLACK CANTON CREPE FROCK—SATIN FACED, WITH DAINTY AND SMART ORGANDIE COLLAR AND CUFFS A NEW RUSSEK-ORIGINAL MODE WHICH BLENDS THE SUGGESTION OF EXCLUSIVENESS WITH THE ZEST OF YOUTH AND GRACE.

Eighty Nine Fifty

OTHER SPRING FROCKS $49.50 TO $250.00

Fur Scarfs for Spring Are Ready

Reduction MARK CROSS **Reduction**

ESTABLISHED 1845 — TRADE MARK — LONDON — ACTUAL MAKERS

Circumstances Alter Cases—Especially Suit Cases

And sometimes, even bags.

In this instance we have altered only the prices; the values remain unaltered.

The circumstances:—one of CROSS' periodical bursts of generosity. It enables you to purchase perfect suit cases and bags below their value, and it affords us some little advertisement. A true bargain, for it is profitable to both parties.

For Women

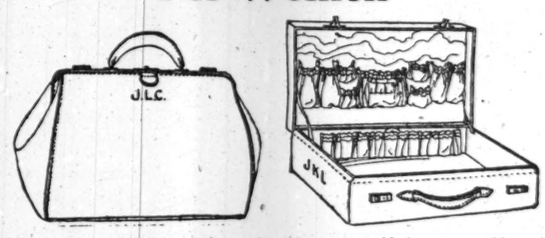

Unfitted "Overnight" Bags: Light weight and capacious; black or tan cowhide or black seal leathers; moreen and silk linings. Sizes 12, 14, 16 inches. Specially priced. From ..... $15 to $36
Formerly $25.00 to $60.00

Unfitted Suit Cases: Made to take one's own fittings; tan English pigskin, colored morocco, black seal or black sealion; silk lining, elastic pockets for fittings. Sizes 18, 20, 22, 24 inches. Specially priced. From ..... $47 to $58
Formerly $63.50 to $105.00

Fittings for the above suit cases may be purchased separately.
From $18.50

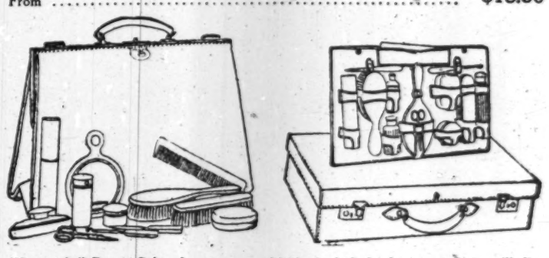

"Overnight" Bags: Colored morocco or black cowhide leathers; attractive silk lining, complete toilet and manicure articles; white, brown or turtle ebony color celluloid. Sizes 14, 16 inches. Specially priced. From. $41.50 to $63.50
Formerly $63.50 to $102.00

Fitted Suit Cases: Black morocco, black grained patent leather, or black cobra hide, attractive colored silk linings; complete white celluloid toilet and manicure articles. Sizes 14, 16, 18, 20, 22, 24 inches. Specially priced.
From ..... $41.50 to $107.50
Formerly $71.00 to $162.50

For Men

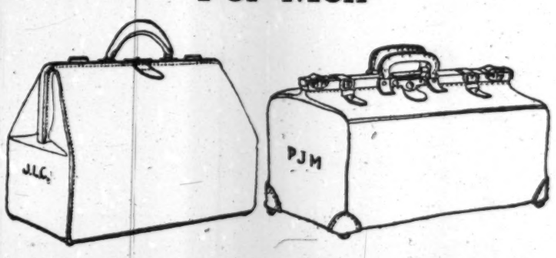

Unfitted Bags: Black or tan cowhide, black cobra grain or seal grain leathers; also a few black calfskin; linen and leather linings. Sizes 16, 18, 20 inches. Specially priced. From ..... $20 to $41.50
Formerly $38.00 to $85.00

"Kit" Bag (as illustrated): Genuine shrunken walrus, in black or dark brown; leather lining; double handles, welted sides and ends, centre lock, brass end clips. Sizes 18, 20, 22, 24 inches. Specially priced. From..... $69 to $85.50
Formerly $113.00 to $162.50

Extra large and roomy Kit Bag; will frequently prove more convenient than a trunk. Black hand-bordered cowhide, cleanly checked cloth lining, double handles, centre lock, brass end clips, additional leather straps encircling bag. Sizes 26, 28, 30 inches. Specially priced. From..... $80 to $91
Formerly $141.50 to $153.50

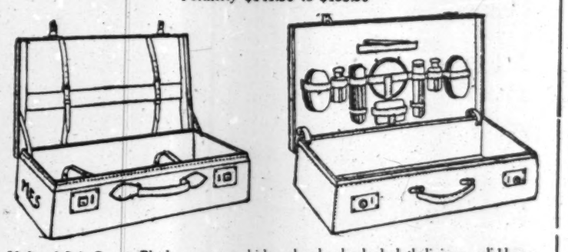

Unfitted Suit Cases: Black or tan cowhide; cleanly checked cloth lining; solid brass locks, steel frame. Regulation depth. Sizes 24, 26 inches. Specially priced. From
Formerly $38.00 to $98.00 $26 to $58

Extra Deep Suit Cases: Unfitted. Black or tan cowhide. Sizes 26, 28, 30, 32 inches. Specially priced. From..... $50.50 to $91
Formerly $79.00 to $169.00

Fitted Suit Cases: Tan or black cowhide; moreen and leather linings; complete toilet and manicure articles of black ebony, glass and nickel, black or white celluloid. Sizes 24, 26 inches. Specially priced. From..... $52.50 to $124
Formerly $92.00 to $234.00

Initials stamped on the above Bags and Suit Cases without charge.

The above illustrations will give you an idea of a few of the styles included in this sale. The wide varieties to select from are too numerous to mention. Our extensive line is worthy of your attention.

On Sale at Our New York and Boston Establishments

NEW YORK
404 5th Ave. (at 37th Street)
253 B'way (Opp. City Hall)

Mark Cross

BOSTON
145 Tremont St.

LONDON
89 Regent St.

The World's Greatest Leather Stores

Franklin Simon & Co.

A Store of Individual Shops

FIFTH AVE.—*37th and 38th Sts.*

TODAY

HÉLÈNE CORSETS

Achieve Grace of Line no Price Can Pay for— At the Lowest Price in Three Years.

PARIS makes a corset so subtle of line that it achieves for the average or fuller figure the lithe and supple slenderness so admired in the French woman. Only Paris can do it—and so we import Hélène corsets.

Two Models of Pink Coutil, Tailored or Laced Trimmed

16.50

OTHER HÉLÈNE CORSETS 13.50 to 37.50

CORSET SHOP—*First Floor*

Franklin Simon & Co.

A Store of Individual Shops

FIFTH AVE.—*37th and 38th Sts.*

WOMEN'S GRAY SUEDE *EN TÊTE* STRAP PUMPS

Measure a Foot in Front of Fashion

IN a capricious moment Paris stepped forth shod in gray, and though by the lightness of her step she seemed to "walk on air," her caprice founded the mode of gray shoes and stockings.

Exclusive Strap Models in the Smart Shades of Gray

11.00

FEMININE FOOTWEAR SHOP—*Third Floor*

Franklin Simon & Co.

A Store of Individual Shops

FIFTH AVE.—*37th and 38th Sts.*

WOMEN'S GRAY *PARFAIT* SILK STOCKINGS

In Twenty Different Shades of Gray. . .

THE Parisienne walks the Rue de la Paix wearing gray stockings and shoes, careless whether they contrast or correspond with her costume, careful only that they match each other. . . . .

Sheer and medium weight

1.95 TO 3.95

High Quality Maintained Low Price Regained

FEMININE HOSIERY SHOP—*Street Floor*

TWO CHICAGO MEN KILLED BY GANGS

Political Lieutenants of Alderman Powers Are Shot Down Without a Chance for Lives.

CRIME CAREFULLY PLANNED

Youths In Neighborhood Use "Dynamite Canes" to Accustom Citizens to Sound of Shots.

Special to The New York Times.

CHICAGO, March 8.—Political gang hatred, which for years has smoldered in the Nineteenth Ward of Chicago and which caused several pre-election bomb outrages, broke loose again today. As a result two men, both lieutenants of Alderman John Powers, were murdered by bands of assassins. They had no chance at self-defense.

Paul A. Labriola, for fifteen years a bailiff of the Muncipal Court and father of two children, was shot down at Congress and South Halsted Streets this morning and Harry Raymond, known politically as "Ramondi," a cigar store owner in Garibaldi Place, was killed in his store early this afternoon.

At midnight one man was held at the Detective Bureau in connection with the crimes. He is kept incommunicado and his name is withheld.

The outbreak of gang murder is said by the police to be the aftermath of the bombing some weeks ago of a political meeting sponsored by Anthony D'Andrea, opponent of Alderman Powers in Nineteenth Ward politics.

That the crimes were premeditated is attested by a statement of Police Sergeant John Belske that for several days the district has been flooded with youths carrying "dynamite canes," with which they produced explosions similar to a pistol shot.

These explosions, coming from various quarters and continuing constantly throughout the day and until far into the night, dulled the attention of residents of the district. The actual murder shots were thought by auditors to be nothing more than the "cane" explosions.

That Labriola expected death is believed from his remark, "I hear they're out to get me, Paddy," to Detective Sergeant Alcock last night.

Labriola left his house in West Congress Street soon after 9 o'clock this morning. His slayers were posted on either side. Three men were around the corner to the east, and two others waited on the corner to the west. Labriola walked west. The two assassins waited until he was within two feet of them before firing. As his body dropped, the slayers continued firing.

Their three aids then ran up and fired bullet after bullet into the body. Labriola was shot nine times. Any one of the wounds would have proved fatal. The slayers fled into a nearby alley and disappeared.

Ramondi, also a Powers worker, was the second victim. Two men entered his shop and, after asking for cigars, placed revolvers to his head and fired three bullets into his brain. He is believed to have been killed by the same gang that "got" Labriola. He was shot while the district was being combed by detectives and policemen for Labriola's murderers.

Ford Men In Canada Retire.

WINDSOR, Ont., March 8.—E. Moss McKenzie, chief purchasing agent of the Ford Motor Company of Canada, and W. G. Wells of the superintendent's office have resigned, it was announced today. Neither announced his reasons for retirement.

YAP PROTEST REPEATED, UCHIDA TELLS DIET

But Japanese Foreign Minister Says He Considers the Question Definitely Decided.

TOKIO, March 7 (Associated Press).—The American protest to the League of Nations concerning Japanese control of the island of Yap, the Pacific cable station, was not the first objection expressed by the United States in this connection, said Foreign Minister Uchida in the Diet today in answering a question asked by Kotaro Mochizuki, a leader of the Opposition Party. Last year the United States protested directly to Japan, which replied fully explaining the Japanese standpoint, he said.

When the mandates were considered, continued the Foreign Minister, President Wilson protested, but when the final decision was reached America made no reservations, and Japan could only adhere to her policy to the end. He added that he considered the question of the Yap mandate definitely decided.

As for the question of the concession of Pacific cables to the United States, he said, he was unable to speak on it.

FOURTEEN AUTOS STOLEN.

Ford Truckload of Sweaters Among Cars Reported by Police.

The following automobile thefts were reported by the police yesterday:

Ford one-half ton truck marked House of Novelties, Peerless Sweater Mills, manufacturers of sweaters and bathing suits, license 802,316 N. Y., motor 4,-343,410. Contains load of silk and wool sweaters.

Hudson, 1918, brougham, license Z319 N. Y., motor unknown.

Chevrolet sedan, baby grand, license 20,942 N. Y., motor 58,462.

Ford taxi, 1920, green and white, license 952,499 N. Y., motor unknown, hack license 760.

Cadillac 1917 touring, license 134,289 N. Y., motor 55E 423.

Studebaker 1919 touring, license 600,270 N. Y., motor 32,577.

Buick 1920 roadster, license 151,951 N. Y., motor 547,443.

Peerless 1919 sedan, license 158,518 N. Y., motor 251,054.

Buick 1921 touring, license 120,456 N. J., motor 730,804.

Ford sedan, license 171,854 N. Y., motor 3,818,907.

Buick 1920 touring, E. C. B. on door, license 141,375 N. Y., motor 521,861.

Ford sedan, license 111,026 N. Y., motor 3,988,675.

Ford 1921 sedan, license 318 N. Y., motor unknown.

Ford 1920 sedan, license 100,492, motor 3,851,984.

ADVERTISEMENT.

FIT TO FIGHT

Life's greatest battles are between strength and weakness.

Scott's Emulsion

a high-powered tonic-nutrient, nourishes and fortifies the whole body.

Scott & Bowne, Bloomfield, N. J.

ALSO MAKERS OF

KI-MOIDS

(Tablets or Granules)

FOR INDIGESTION

20-19-k

Macy's Macy's

Imported Flowers & Fruits

For Your Spring Hat

We have imported, direct from France, a most fascinating array of flowers, fruits and berries, and our Flower and Feather Department is a veritable garden of colorful springlike beauty.

Wreaths of small flowers and fruits, in various colors and designs.
Large flower garlands with small fruit and berry trailers.
Clusters of fruit and berries.
Wax magnolias and gardenias in pastel shades and white.

Each wreath and cluster is the work of a true artist—a creation of exquisitely blended colors and perfect design.

With such trimmings as these your ideal hat—the one for which you have searched in vain—can become a reality. We are confident that you will find in our Flower and Feather Department just the effect and color combination you desire to trim the hat you find most becoming, and to blend with the costumes in your spring wardrobe.

The prices are extremely reasonable.

Clusters 79c to $5.94 Wreaths $2.97 to $9.84

Macy's—Second Floor, 34th St.

R. H. Macy & Co. Inc.
HERALD SQUARE NEW YORK

Macy's Macy's

Macy's Macy's

Chapeaux La Marquise

$8.50

An unequaled combination of style, quality and value.

New maline braid hats combined with tulle and glycerine ostrich form an attractive part of our new assortment of Chapeaux La Marquise.

There are also large Lisere hats with feather facings, dress hats of maline braid combined with lace and cire ribbon, and straw pokes with Georgette crepe facings and flower trimmings.

Colors: Navy, brown, gray, Copenhagen, red, henna, pheasant and black. Also in combination effects.

Macy's—Second Floor, Front.

R. H. Macy & Co. Inc.
HERALD SQUARE NEW YORK

Macy's Macy's

Franklin Simon & Co.

A Store of Individual Shops

FIFTH AVE.—*37th and 38th Sts.*

Tan and Gabardine, Both Signs of the New Season in

RIDING HABITS

THE bridle paths beckon—and the riding habit of yester-season seems an anachronism like the last vestige of snow in the Park. Tan gabardine and a bright hunting color vestee identify a riding habit as new . . . .

65.00

OTHER RIDING HABITS
55.00 to 125.00

Also Correct Accessories for the Equestrienne

FEMININE SPORTS APPAREL SHOP
Fourth Floor

Franklin Simon & Co.

A Store of Individual Shops

FIFTH AVENUE, 37th and 38th STS.

Silk Crêpe Fabrics Follow the Leading Fashion in

GOWNS OF BLACK

THE gown for mourning wear takes its fashion from the foreground of the mode—its silhouette the simple lines to which Paris remains loyal, its fabric the soft, clinging Moroccan crepe or crêpe de chine required to express them . . . .

60.00

OTHER GOWNS FOR MOURNING . .	30.00 to 150.00
SUITS FOR MOURNING	50.00 to 125.00
PARIS MOURNING MILLINERY, just received	15.00 to 35.00

Mourning Apparel and Accessories May Be Selected Within the Privacy of an Individual Shop or Within the Seclusion of One's Own Home

THE SHOP OF BLACK AND WHITE—*Fifth Floor*

Income Tax Information—a representative of the U. S. Collector of Internal Revenue will furnish information and assist in making out your tax return, daily, from 9 a. m. to 4:30 p. m.

Macy's Macy's

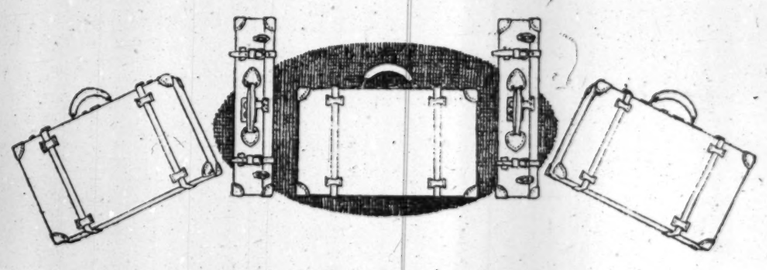

1000 Cowhide Suitcases

Sizes 24-in. and 26-in. **$9.94** Sizes 24-in. and 26-in.

Lowest verified price elsewhere $26.65

Even a greater luggage value than our famous bag sale of last November!

Sturdy, stylish suitcases made of genuine oak tanned cowhide, with sewed-on reinforced corners. Bolts and locks are brassed; two real leather straps go all around; interiors are plaid lined and have straps in the bottom as well as in the top, with shirt fold.

The coming of warm weather means week-end trips, and vacation time will arrive before you realize it. You can save money on a smart, serviceable suitcase for these occasions by buying now.

We are offering for $9.94 a suitcase which cannot be duplicated elsewhere in New York City, as far as we can ascertain, for less than $26.65. Our Comparison Department, after careful "shopping," has made this report. We were ourselves amazed at the enormous difference.

Macy's—Fifth Floor, 34th Street, Rear.

R. H. Macy & Co. Inc.
NEW YORK HERALD SQUARE

Macy's Macy's

SURETY MAN KILLS GIRL AND HIMSELF

Willis McCurdy and His Stenographer Found Dead at Rendezvous in Central Park.

NOTES REVEAL LOVE AFFAIR

Letter to Wife Says He Made a Fool of Himself—Girl's Fiance Identifies Her Body.

Willis E. McCurdy, personnel manager for the American Surety Company of 10 Broadway, shot and killed Miss Alice K. Snowden, his confidential stenographer, on Rock Point in Central Park early Monday night, and then committed suicide with the same pistol. Their bodies were found lying side by side yesterday morning.

It was the sudden and tragic end of an unsuspected love affair. McCurdy, 32 years old, was married and lived with his wife and eight-year-old daughter, Frances, at 537 First Avenue, Astoria, L. I. Miss Snowden, 20 years old and attractive, lived with a married sister, Mrs. William Whitney, at 145 West Twelfth Street. She was engaged to be married to Charles H. Mills, a salesman for H. W. T. Mall & Co., who lives at 498 Jefferson Avenue, Brooklyn.

Notes Reveal Office Romance.

Neither those in the office with whom Miss Snowden and McCurdy worked, nor his wife, had any idea that they were interested in each other except as employer and employe. That the attachment had existed for some time, however, was disclosed by the tragedy. Several crumpled notes were found in McCurdy's pockets when his body was removed to the Arsenal Police Station. They were written on office memoranda paper, signed "Alice," and expressed her affection for him and impatience at the time which must elapse before she could see him alone.

There also was a longer communication in an unaddressed, unsealed envelope, to "Dear Nan" (McCurdy's wife), which was said to be a confession of his love for Miss Snowden, and the acknowledgment that he had made a fool of himself. From this, and the position of the bodies and the wound in the back of Miss Snowden's head, the police concluded that their deaths were not the result of a suicide pact, but that McCurdy had shot the unsuspecting girl and then killed himself.

Mills, Miss Snowden's fiancé, and Mrs. Whitney, her sister, gave the impression that McCurdy had become insanely jealous of Mills, and feared that the girl would carry out her expressed intention of leaving the surety company. Mr. Mills said that recently when Miss Snowden went to dinner with him in Brooklyn, he had seen McCurdy following them. Mrs. Whitney said her sister had told her that McCurdy had bothered her so that she was going to give up her position.

Shots Heard at 9 o'Clock.

The notes found in McCurdy's pocket evidently had been written early Monday, and referred to a meeting that evening. McCurdy had a 4 o'clock engagement with John Flynn, the credit manager of the company, but when Mr. Flynn returned from luncheon, he found a note on his desk from McCurdy saying he would not be able to keep the appointment. Where he was between this time and the time Miss Snowden left the office shortly after 5:30 o'clock, is not known, but it is thought that in this time he obtained the automatic pistol.

When Miss Snowden and McCurdy entered the park is not known, but at 9 o'clock two shots were heard by Oscar Granger, watchman at the boathouse on the Central Park lake, just opposite the point where the bodies were found and not more than fifty yards away. Granger tried to find out what had happened, but because of the inaccessibility of Rock Point did not look there.

This little promontory juts out into the lake for some distance. It is a long way from any path, and to get to it the couple had to walk through a little wooded area. On the edge of the point is a large rock, below which is a natural ledge, where they apparently sat for some time, concealed from view.

In daylight they could have been seen from the opposite shore, and early yesterday a boy saw the bodies and told Patrolman George Clinchy of the Arsenal Police Station.

Bodies Held for Identification.

Clinchy found Miss Snowden toppled, lying on her side, a handkerchief in one hand and her pocketbook in the other. Her position indicated that she had been sitting and was just about to rise when shot. McCurdy's body lay nearby, a bullet hole in the left side of the head just behind the ear. The pistol was between them.

The bodies were taken to the Arsenal Police Station, after having been viewed by Dr. Charles Norris, Medical Examiner, and papers were found in McCurdy's pockets which established his identity. There also was a copy of Kipling's "Vampire." Papers in Miss Snowden's pocketbook also suggested who she was. The police notified the surety company and then sent word to the families of both. They found that both Mrs. McCurdy and Mrs. Whitney had been telephoning to the police to find some trace of the pair. McCurdy was rarely away from home at night, and Miss Snowden only occasionally passed the night with friends.

Mrs. Whitney went to the station house and was there when Mills arrived. Mills identified the girl's body. The engagement ring on her left hand, he said, was one that he had given to her. Mills also said he knew the man, but refused to make an official identification.

McCurdy's body was held all day awaiting identification by some member of his family. At night the police learned that Mrs. McCurdy had gone to Philadelphia with her brother at noon. Before she left she told friends she could not understand why it happened. Her husband was always home, she said, and they had been very happy. She had come to know and like Miss Snowden through trips to her husband's office each Saturday, when he took his wife and daughter to luncheon before going to the theatre or to their home.

Officials of the company had looked upon McCurdy as one of their most trusted men, and as head of a department having charge of the employment of scores of girl stenographers and clerks he was regarded as one whose character was above reproach. He was the son of a former Presbyterian minister in Philadelphia, which was also his wife's home, a graduate of the University of Pennsylvania and an athlete of some note during his college years.

MRS. H. M. HARRIMAN OBTAINS A DIVORCE

Newport Justice Also Gives Decree to Mrs. W. T. Bull, Both for Neglect to Provide.

Special to The New York Times.

NEWPORT, R. I., March 8.—Mrs. May Brady Harriman was granted today a preliminary decree of divorce from her husband, Herbert M. Harriman, of New York, by Justice Blodgett, on the ground of neglect to provide.

Mrs. Harriman deposed that she was married here by Judge Tanner on Aug. 18, 1908, and that she had been the owner of a house on Clay Street, this city, since 1914. She testified that her husband had paid nothing toward the expenses of the house or her own expenses, though he had sufficient income from a fund left by his father to support her. She also testified that he had no definite occupation, that he drank excessively for five years and had to be cared for by doctors and nurses in the house.

The Court also granted today the petition of Mrs. Leontine Curtiss Bull for a divorce from her husband, William T. Bull, son of the late Dr. William Tillinghast Bull, of New York and this city, on the ground of neglect to provide. Mrs. Bull deposed that she was married on Aug. 26, 1916, that her husband left her on Jan. 16, 1919; that he had an income of $1,000 a month from a trust estate, and that he had not supported her for two years.

On agreement of counsel, allmony of $225 a month was fixed, to be effective until Mrs Bull remarried or Mr. Bull died.

The respondents in both cases made no contest, though they were represented by counsel. The decrees will become final in six months.

B. Altman & Co.

MADISON AVENUE-FIFTH AVENUE, NEW YORK
Thirty-fourth Street Thirty-fifth Street

The Men's Clothing Department
introduces for the opening of the out-door sports season

MEN'S GOLF SUITS
consisting of Coat and Knickers
at $45.00, 50.00, 55.00 & 65.00

In most cases long trousers to match can be supplied

The assortments are large, the models and materials are eminently desirable, and the tailoring is in all cases excellent throughout.

Many of the higher-priced Suits are made of Scotch and English woolens, imported direct by B. Altman & Co.

(Men's Clothing, SIXTH FLOOR)

PAIGE
The Most Beautiful Car in America

IF you would know the real thrill of living, get behind the wheel of a New Series, "Glenbrook 6-44" and hike for the open country.

With the "Glenbrook" you will be prepared to accept any challenge of the road. When long, steep hills loom before you, just open the throttle and watch the speedometer needle climb up—up—up.

For, remember, this keen spirited car accelerates from five to twenty five miles per hour in nine seconds flat. That is a clear index of giant energy. It means a vast store of reserve power for any and all motoring needs.

New Series "6-44" Models
Glenbrook Five Passenger Touring Car
Ardmore Four Passenger Sport Model
Lenox Roadster Two Passenger
Coupe Four Passenger
Sedan Five Passenger
Cord Tires Extra

PAIGE-DETROIT MOTOR CAR COMPANY, DETROIT
Manufacturers of Paige Motor Cars and Motor Trucks

Paige-Detroit Co. of N. Y., Inc. 1753 Broadway, New York
See our exhibit at the Brooklyn Automobile Show.
Maxson-Richardson Corp. 1281 Bedford Ave., Brooklyn

Annual Spring Sales Week

987 Pairs Men's Oxfords and High Shoes

$9.95

The High Shoes come in Black Calf—Tan Russia Calf, Plain and Wing Tips—Tan Cordovan Plain Tip and Tan Cordovan Brogue. Oxfords in Tan and Black Calf and Tan with Wing Tip.

We have removed their former selling figures and replaced them with this low price for no other reason than to make every pair an exceptionally good value in this event. All that are left will resume their former prices when this sale is over. Sizes and widths for all.

James McCreery & Co.
5th Avenue and 35th Street
Men's Shoe Shop—Second Floor

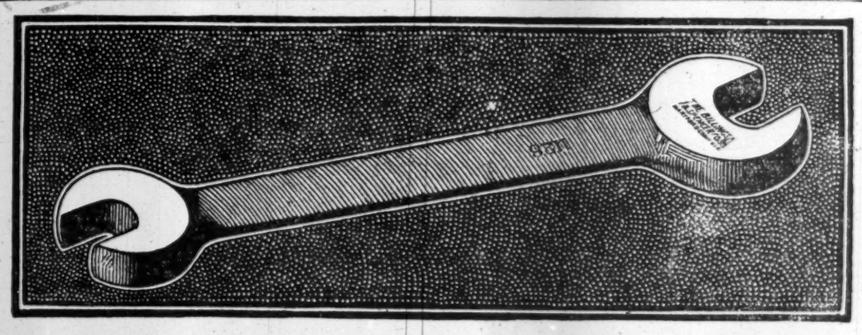

THERE is as much difference in wrenches as there is in men. Blood will tell. Triangle B wrenches are the worthy product of the First Commercial Drop Forging Plant in America

THE BILLINGS & SPENCER CO.
HARTFORD, CONN.

SOHMER FOR TONE

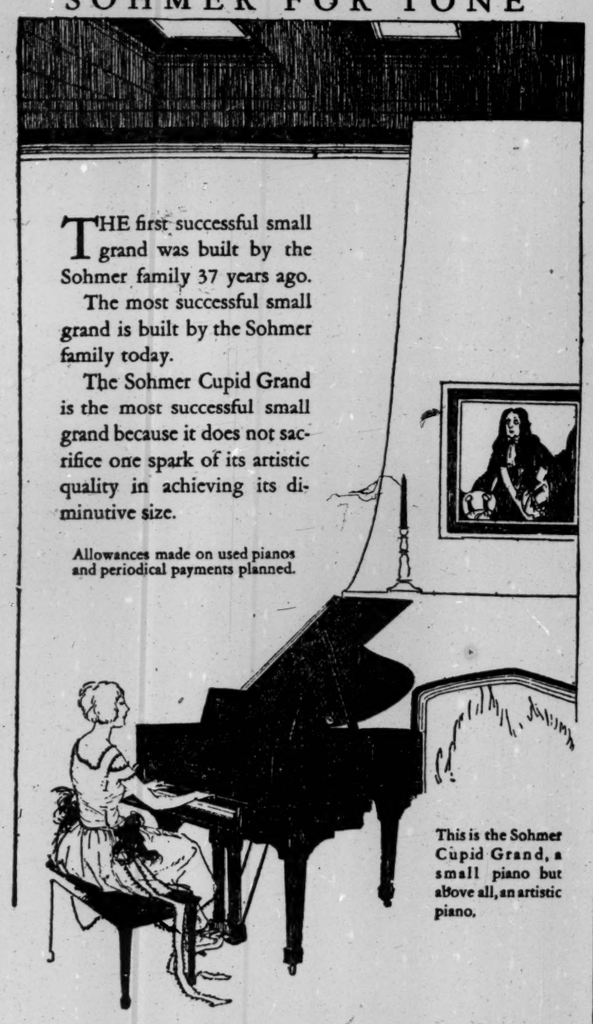

THE first successful small grand was built by the Sohmer family 37 years ago.

The most successful small grand is built by the Sohmer family today.

The Sohmer Cupid Grand is the most successful small grand because it does not sacrifice one spark of its artistic quality in achieving its diminutive size.

Allowances made on used pianos and periodical payments planned.

This is the Sohmer Cupid Grand, a small piano but above all, an artistic piano.

SOHMER
31 West 57th Street

VICTROLAS & VICTOR RECORDS

CULTIVATED
WHEN ONE'S TASTE IS SO CULTIVATED THAT ERRORS DO NOT OCCUR IN SELECTION, A CRAVAT OF GRENADINE IS INVARIABLY AMONG THE FIRST CHOSEN. TAILORED UNDER THE DIRECTION OF FINCHLEY.

THREE-FIFTY
CLOTHES OF CUSTOM FINISH WITHOUT THE ANNOYANCE OF A TRY-ON
READY-TO-PUT-ON TAILORED AT FASHION PARK

FINCHLEY
5 West 46th Street
NEW YORK

FISH is the ideal food for the brainworker. It is nutritious, easily digested, inexpensive and delicious.

Order Fish for Luncheon or Dinner To-day

This advertising subscribed to by the United States Fisheries Association

RADCLIFF
A New LION *Collar*
Wear A Lion—and Lead the Style
UNITED SHIRT AND COLLAR CO., ALSO MAKERS OF LION SHIRTS, TROY, N. Y.

THE SIGN OF SERVICE
SOCONY MOTOR GASOLINE

The Sign of a Reliable Dealer and the World's Best Gasoline

The dealers listed below carry Socony Motor Gasoline.

The Sign of a Reliable Dealer and the World's Best Gasoline

Manhattan and Bronx

Alexander Ave. 143d St., Alexander Ave. Garage.
Allen St. 59, Eldridge Allen Garage Co.
Amsterdam Ave. 1351, Breen's Garage.
and 183rd St., Washington Bridge Gar.
Avenue A. 361, Auto Truck & Storage Co.
370, Interborough Delivery Co.
333, Eastern Garage.
Avenue B. 300, Good Garage.
Avenue D. 89, Avenue D Garage.
Bailey Ave. 3129, Bailey Ave. Garage.
Bainbridge Ave. 3619, Bahrenberg's Gas and Service Station.
Barretto St. & Whitlock Ave. Barretto Garage.
Barrow St. 130, Barrow Street Commercial Garage.
Belmont Ave. 1827, Lion Garage, Inc.
Bergen Ave. 518, J. Nimpheus.
607, Bronx Auto. Co.
610, Bronx Ford Repair Co.
Boone Ave. 1433, Ferracca Garage.
Boston Road. 1015, Kling Garage, Inc.
1262, Rosenblatt Garage & Taxi Co., Inc.
1325, Bronx County Garage.
1363, Jefferson Place Garage.
1861, Imperial Garage.
4058, J. Schunke.
4061, Adolph Fehlhaven.
Cor. 171st St., Ellismere Garage.
Bowery and Bayard St. Bridge Garage.
Broadway. 1910, Michael T. Watts.
2444, Kesbec Sales Company.
2906, Cimotti Garage Company.
3240, Katz Gas Station.
4162, Arrowhead Garage.
4342, Greater New York Garage.
4350, Arthur's Garage.
131st to 132nd St., Sidney B. Bowman Auto Co.
4563, near 195th St., Olree Auto Repair Corp.
Near 251st St., McPartlin Bros. Gas Station.
4565, Lange's Auto Supplies.
4816, M. Blatt.
5015, Watson Auto Sup. Co.
Broadway and 54th St. Reo Motor Car Co.
Broadway and 65th St. Lincoln Sq. Gar.
Broadway and 69th St. Edward Morris, (Acton Auto Supply Co.)
Broadway and 70th St. Winton Company.
Broadway and 76th St. Aeon Garage.
Broadway and 84th St. Broadway Gar.
Broadway Cor. 127th St. Smith Bros. Gas Station.
Broadway Cor. 216th St. J. Finkelstein Service Station.
Brook Ave. 1088, J. & L. Garage Corp.
1094, Wm. & Thos. Witters Garage.
1212, Speckman's Garage.
Broome St. 23, Broome St. Garage.
Brown Place. 144, Brown Place Garage.
Cauldwell Ave. Cor. 156th St. Daylight Auto Co., Inc.
783, Acme Garage.
Carter Ave. Cor. 174th St. Anthony Gar.
Carter Av. and 176th St. Federal Gar.
Castle Hill Ave. 1166, Estling's Garage, B.
Cathedral Parkway. 24, Manhattan Gas Sta., served by M. T. Watts.
Charles St. 93, Williams Garage.
Cherry St. 224, Sternaker Garage.
Chrystie St. 47-53 Metropolitan News Co.
Courtlandt Ave. Bet. 162nd and 163rd. Sts., Melrose Station Garage.
Crotona Ave. 1967, Crotona Garage.
Daly Ave. 2070, Individual Garage, Inc.
Delancey St. 173, I. Sevin.
295, Williamsburg Bridge Garage.
and Willett St., Delancy Garage.
Division St. 135, H. & N. Garage.
Downing St. 45, Downing Garage.
Dyckman St. 244, Inwood Garage.
And B'way, McPartlins Gas Station.
E. 2d St. 79, Asens Garage.
E. 6th St. 811, Revere Garage.
E. 7th St. Cor. Lewis St., 7th St. Garage.
E. 8th St. 411, Eighth St. Garage.
416, Hygrade Auto Corp.
E. 9th St. 216, New Royal Garage.
224, 9th St. Garage.
306, F. Collins.
366, S. F. Collins.
E. 10th St. 403, Renee Garage.
E. 11th St. 710, Minute Garage.
732, Dry Dock Garage.
810, Garage Leasing Corp.
E. 12th St. 19, Cleric and Bambi.
E. 15th St. Reiss Brothers.
E. 16th St. 143, Fred Dohrmann.
E. 19th St. 507, Good Service Garage.
E. 20th St. 230, Ford Service Co.
E. 21st St. 225, New Home Garage.
E. 24th St. 156, Madison Sq. Garage.
206, Polmer Garage.
E. 26th St. 319, East 26th St. Garage.
E. 31st St. 139, Blue Sprocket Garage.
411, Box Garage.
E. 37th St. 238, Belgrade Garage.
E. 38th St. 318, East 38th St. Garage.
E. 40th St. 83, McDermott Garage.
E. 41st St. Commonwealth Garage.
137, 41st St. Garage, Inc.
E. 43rd St. 231, East 43d St. Garage.
E. 44th St. 323-331, Commodore-Biltmore Co., Inc.
E. 47th St. 305, Biltmore Garage.
322-28, 47th St. Garage.
E. 48th St. 340, Biltwell Garage.
E. 54th St. 218, Mercedes Garage.
410, Ryan & Hughes.
415, Knickerbocker Garage.
E. 55th St. 418, Dependable Garage.
E. 56th St. 239, Willett's Garage.
215, H. M. F. Garage, Inc.
E. 57th St. 156, 156 East 57th St. Garage.
E. 58th St. 15, Willett & Co.
E. 62d St. 418, Central Garage.
Brook Garage.
112, State Garage.
62nd St. & 2nd Ave. New Central Garage.
E. 63d St. And Second Ave. Meadow.
E. 64th St. & 2nd Ave. TerraceGarage.
E. 65th St. 226, Halcyon Garage, Inc.
242, Tuxedo Park Garage.
246, Rhinelander.
435, Delaware Garage.
E. 66th St. 118, 66th St. Garage.
E. 67th St. 221-223, Berwick Gar. Co., Inc.
E. 69th St. 517, East 69th St. Garage.
E. 70th St. 184, Cor. 3rd Ave., Pinehurst Garage.
E. 72d St. E. River Auto Club of America.
E. 73d St. 172, Hohl & Joffe.
182, Brooks Garage.
E. 75th St. 112, Urban Garage.
115, Elk Garage.
E. 76th St. 51, Triffon Garage.
354, G. W. Garage.
416, Seventy-sixth St. Garage.
423, Lind & Co., Gus.
E. 77th St. 159, Ardsley Garage.
E. 79th St. 406, Seventy-ninth St. Garage.
E. 80th St. 526, East End Garage.
529, Manhattan Vehicle Co.
E. 81st St. 209, Avon Garage.
E. 84th St. 115, Belmont Garage.
157, Graymoor Garage Corp.
167, Onyx Garage.
E. 85th St. 228, Pershing Garage.
515, Harkaway's Garage.
E. 86th St. 205, Yorkville Central Garage.
E. 88th St. 57, Fifth Ave. Garage.
58, Altman & Burke.
E. 89th St. 57, Niagara Garage.
E. 90th St. 431, Arfman's Garage.
and First Ave, 90th St. & First Ave. Garage.
E. 91st St. 416-424 Fisher's Garage.
E. 94th St. 306, 94th St. Gar. Co., Inc.
E. 95th St. 408, Hispania Holding Co.
E. 96th St. Upton Garage.
and First Ave., Harlem Market Garage.
E. 97th St. 335, Equitable Garage.
E. 98th St. Cor. 5th Ave. Parkview Gar.
310, J. P. Garage.
326, Manhattan Garage.
E. 99th St. 51, Healy's Taxi Company.
335, Bull Moose Garage.
E. 101st St. 403, 101st St. Garage.
415, Wicke's Garage.
E. 102d St. 406, Wicke's Garage A. C.
E. 104th St. 424, F. & L. Eagle Garage.
437, Market Auto Garage.
E. 105th St. 156, 105th St. Garage.
E. 108th St. 55, Lyons' Garage, M.
402, Caswell Motor Co.
E. 110th St. 328, Jefferson Garage.
406, Gabaeff Bros. Garage.
E. 112th St. 159, M. Buda & Son's Gar.
E. 113th St. 205, White Star Garage.
E. 117th St. 236, P. D. Gar. Corp. No. 1.
E. 119th St. 155, P. D. Garage Corp. No. 2.
and Lexington Ave., Wm. J. Ryan Garage, Inc.
E. 120th St. 154, Strathmann Auto Co.
165, Raven's Garage, Inc.
166-172, Aranel Garage, Inc.
and Lexington Av., Metropolitan Public Service Garage.
E. 121st St. 327, E. 121st St. Garage.
E. 122nd St. 171, State Garage.
334, National Garage, Inc.
408, Excelsior Garage.
418, Volunteer Garage.
E. 123rd St. & Pleasant Ave. Kiosk Contracting Co.
E. 124th St. 126, Lexington Garage.
E. 125th St. 327, Phenix Garage.
313, 125th St. Garage.
E. 126th St. 153-155, N. Y. & Saratoga Garage.
E. 128th St. 131, Diamond Garage.
E. 130th St. 73-75, Caswell Motor Co.
E. 133rd St. 81, Brown & White Taxi Co
447, Byrnes Garage.
581, Boulevard Garage.
686, T. & K. Garage.
E. 134th St. 23, Linwood Garage.
409, Willis Ave. Bridge Garage.
369, Willis Garage.
E. 136th St. 361, Service Garage.
and Madison Ave., Equitable Motor Trucking Co.
E. 137th St. 297, E 137th St. Garage.
E. 140th St. & 3rd Av. 3rd and Morris Ave. Garage.
E. 145th St. Willis Ave. & 145th St., Willis Ave. Service Station.
429, Minogues Garage.
E. 146th St. 547, Gordon's Garage.
E. 147th St. 430 Hub Garage, Inc.
E. 148th St. 435, 148th St. Garage.
442, American Auto Repair Co.
E. 149th St. 437, Hub Gasoline Station.
E. 153d St. 242-6, J. Gebe's Garage.
E. 156th St. cor. Cauldwell Av. Cauldwell Ave. Garage.
cor. Hegney Place, Hegney Garage.
E. 158th St. 770, Trio Garage.
E. 163rd St. 418, Melrose Garage.
490, Roberts Garage.
505, 163rd St. Garage.
E. 166th St. 428, Brady Bros. Garage.
E. 167th St. cor. Longfellow Av. Public Garage.
E. 172nd St. 536, Supreme Garage.
E. 173rd St. 456, Santi's Garage.
E. 174th St. 440, Claremont Garage.
E. 176th St. 412, Hewson's Garage.
E. 177th St. 2236, P. & T. Auto Service Co.
E. 200th St. Cor. Park Ave., Bedford Park Garage.
E. 215th St. Cor. White Plains Ave., Ruff's Garage.
Eastchester Road. And Boston Road, Jos. McCrain.
Eastern Blvd. near Pelham Bridge. Pelham Bridge Hotel (Andrew Gack).
East. Blvd. near Pelham Pkwy. Max Bonsole Service Sta.
East Fordham Rd., opp. Morris Ave. Kellow's Service Station.
682, Bellins Auto Supply.
East Tremont Av. 1876, Midway Gar., Inc.
3023, Thos. L. Higgins.
3357, Geo. Hewitt.
Exterior St. 576, Dollan Contracting Co.
Eighth Ave. & 110th St. Sobel Bros.
Eleventh Ave. 440, Gatti-McQuade Co.
Ferris Place. 1421, Louis Maier's Garage.
Fifth Ave. & 110th St. Sobel Bros.
55th St. & 10th Ave. Stutz Service Sta.
First Ave. 1108 Flynn Garage.
1292, Janovic, Emil.
1834, First Ave., Auto Garage, Inc.
2373, Bruck & Pinkenfeld Garage.
Cor. 90th St., 90th St. Gasoline Station.
Cor. 124th St., Flynn's Gas Station.
Fordham Road. 630, Rialto Garage.
Near Third Ave., Chas. G. Mackey.
565, Fordham General Service Co.
Forest Ave. 768, Forest Ave. Garage.
1038, Belefreed Garage.
Freeman St. 1030, Freeman St. Garage.
Fifth Ave., Bet. 136th & 137th Sts. Aar Auto Garage.
Front St. 363-365, Reardon Garage.
Fulton & Front Sts. Fulton Market Gar.
Gerard Ave. Reo Motor Car Co., Gerard Ave. & 150th St.
Goerck St. 71, Smith Brothers.
Grand Ave. & E. Fordham Rd. Grand Ave. Garage.
Grand Concourse. 1542, Blue Ribbon Gar.
2110, Bergen Garage.
2431, Concourse Garage.
2458, Grand Concourse Garage.
Cor. 187th St., Grand Boulevard Garage.
Gasoline & Oil Supply Co., Grand Concourse, cor. Echo Pl.
Grant Ave. 162d St., Grant Ave. Garage.
Hall's Pl. 4 Hall's Pl. Garage.
Hamilton Pl. 17, Kesbec Sales Co.
Hamilton St. 32, James Gurino.
Harlem River & 133d St. I. J. Sobel.
Haven Ave. 83, Haven Ave. Garage.
Home St. 1074, S. & F. Garage.
Horatio & West Sts. Horatio & West Comm. Garage.
Hudson St. 651, J. W. Sullivan.
Irving Pl. 59, Gramercy Park Garage.
Jackson Ave. 528, The Concord Garage.
590, Shafron's Garage.
and 149th St., Trotta's Gas Station.
Jane St. 89-93 Flynn's Jane St. Garage.
Jerome Ave. 1934, Jerome Ave. Garage.
169th St., Stones Garage.
Jumel Pl. 28, Hygrade Garage Corp.
33, Burke's Garage.
Kenmare St. 14, Kenmare Garage.
39, M. Shanzer Garage
69, Service Station.
La Fontaine Ave. 2062, La Fontaine Ave. Garage.
Lafayette St. 14, Ruggler Service Station.
302, L. Klingman.
363, Michael T. Watts.
Lenox Ave., N. W. Cor. 144th St. Modern Lenox Garage.
Lewis St. 60, Reliable Garage.
Longwood Ave. 1040, Longwood Garage.
Lincoln Ave. & 136th St. Reliable Auto Trucking Co.
Manhattan St. 175, Gaffney's Fort Lee Ferry Garage.
Mangin St. 311, Broome St. Garage.
64, Helpenhauser Bros.
72, Helpenhauser Bros.
Metropolitan Ave. 351, Metropolitan Gar.
McCombs Rd. & 172nd St. University Ave. Garage.
Monroe St. 153, Division Garage & Storage Co.
Morris Ave. 1005, Donnelly Bros. Garage.
Morris Park Ave. Cor Muliner Ave., Morris Park Garage.
Mott Ave. And 150th St., Walsh's Service Station.
and 149th St., Sobel Bros.
and 153d St., Longview Garage.
461, Dolphin Auto Wrecking Co.
Mulberry St. 142, Galcar Corp.
249, Prince & Mulberry Garage.
Oliver St. 64, Down-Town Garage.
Park Ave. 481, Sanford Auto Company.
583, W. J. Foster & Co.
1691, Gus Rotholz.
4221, John Graham.
4273, Tremont Auto Repair Co.
4342, Palace Garage
4458, Liberty Garage.
4502, Ever Ready Garage.
4506, Aetna Garage Co., Inc.
122d St., Raymond Schweitz.
152d St., Park Ave. Garage.
Pearl St. 124, Hanover Garage.
355, Samuel Hirsch.
Pelham Bridge. Pelham Bridge Hotel. Andrew Gack.
Pelham Pkwy. & Wmsbdg. Rd. Morris Park Gasoline Station.
Plimpton Ave. Cor. 172d St., Conway's Garage.
Prospect Ave. 775, North Side Garage.
966, Paramount Garage.
2102, Tiffany Garage.
River Ave. 556, River Ave. Garage.
Riverdale Ave. and 230th St. McCarthy Gas Station.
Riverside Drive. 510, Fairview Garage.
St. Anns Ave. Cor. 150th St. St. Anns Garage
Saint George Crescent. Cor. Van Cortlandt Ave., Lord's Gasoline Station.
St. Nicholas Ave. 231 Hurlberg Garage.
and 110th St., Central Park View Gar.
235, Eureka Automobile Station.
641, College Garage.
647, St. Nicholas Garage.
1006, Dorsma Garage.
St. Nicholas Terrace Cor. 155th. St. Kolbe Gas Station.
Sherman Ave., Cor. 162d St. Kardos Garage, Inc.
South & Front Sts. South & Front St. Gar.
55th St. & 10th Ave. Stutz Service Sta.
63d St. & 2d Ave. Motor Inn Garage.
69th St. & Bway. Ed. Morris. Acton Garage.
Second Ave. & 63d St. Motor Inn Garage.
South St. 210½-211, East River Garage.
384, East River Comm. Garage.
389, South Street Garage.
Southern Blvd. Near 138th St. Union Service Station No. 2.
Southern Blvd. Near 140th St. Union Service Station No. 1.
Southern Boulevard. 938, Hotchkiss Garage Co.
1133, Peerless Boulevard Garage.
1161, Aaron Garage.
1772, Auto Economy Accessories Co.
1982, Southern Boulevard Garage.
2073, Boulevard Auto Company.
2327, Parkview Garage.
cor. 137th St., Mar-Mon Garage.
Tenth Ave. 528, Stutz Auto Service Station.
Third Ave. 66, Brown's Garage.
3604, Crescent Garage.
3754, Bronx Auto Garage.
4199, Bronx Borough Garage.
4472, Third Ave. Garage.
4574, Bronx Machine Works (M. Richman, Prop.)
Cor. 133rd St., California Oil Works.
E. 140th St., 3rd & Morris Ave. Garage.
Cor. 168th St., Morrisania Garage.
Near 183rd St., Sun Garage.
Thompson St. 242, Greenwich Village Gar.
Tiebout Ave. 2244, Overlook Garage.
Tinton Ave. 913, Tinton Ave. Garage.
Tompkins St. 43, Heipenhauser Bros.
Tremont Ave. 907, West Farms Garage.
University Ave. 2614, Kingsbridge Garage.
and McCombs Rd., Steubinger's Service Station.
Vestry St. 66, Miller's Auto Express Co.
Wales Ave., Cor. 150th St. Wales Garage.
Washington Ave. 962, Yockel Bros. Corp.
1017, Ahrweilers Garage.
1057, Rose Garage, Inc.
1060, Washington Garage Corp.
1204, Bronx Superior Garage.
Washington Sq. South. 73, Washington Square Garage.
Water St. 374, Sullivan & Sons.
378, Water Street Garage.
409-413, East River Garage.
528 Jefferson Garage.
662, Cirkers, Sol.
Watts St. 155, Casino Garage.
Webster Ave. Near 173rd St. Ziegler Hertzberg & Fleischman.
Webster Ave. 1360, Kindermann & Sons
1818, Economy Garage.
1818, Murphy Bros. Garage.
1826, Webster Ave. Garage.
2225, Titan Garage.
2669, Tyrell & Co., Inc., Geo. H.
and 198th St., Bronx Park Garage.
and 201st St., Botanical Garage.
Cor. 166th St., Mercury Garage
W. Broadway. 356, W. Broadway Garage.
541, Pioneer Comm. Garage.
W. End Ave. 70, Firestone Tire & Rubber Co.
West Farms Rd. 102, United Garage.
1727, Harry's Garage & Service Station.
and 177th St., Junction Garage.
near 178th St., Starlight Garage.
W. Houston St. 325, Navone Bros.
W. 3rd. 125, Z. T. Piercy.
W. 10th St. 235, Village Garage.
W. 16th St. 435, Hannon Garage.
W. 18th St. 130, Reliable Garage & Repair Co.
157, Chelsea Garage.
245, West 18th St. Garage.
515, Morania Commercial Garage.
W. 19th St. 447, Guiffre Brothers.
W. 21st St. 511-519, Merchants Garage.
W. 24th St. 540, W. 24th St. Commercial Garage.
W. 27th St. 246, Develoy, J.
533, Zamm's Comm. Garage.
W. 30th St. 108, Service Garage.
146, Penn. Terminal Garage.
220, Thirtieth St. Garage.
W. 31st St. 140, Empire Garage.
154, Penn Garage.
W. 36th St. 429, Prudential Garage.
W. 37th St. 512, Peter White Garage.
W. 38th St. 535, Thirty-eight St. Garage.
W. 40th St. 252, International Garage.
329, Times Square Garage.
334, A. & B. Garage.
334, Burke's Garage.
W. 41st St. 220, Hudson Garage.
236, Packard Transp. & Repair Co
W. 42d St. 536, Prime Garage Co., Inc.
621, Bradley Auto Packard Renting Co.
W. 44th St. 307, Astor Garage.
W. 45th St. 406, Interboro News.
W. 46th St. 102, Gotham Garage.
W. 47th St. 257 L. & W. Garage.
W. 48th St. 215, Forty-eighth St. Garage.
W. 49th St. 132-134, Carlened Garage.
304, Tivoli Garage.
605, Dolan's Garage.
W. 50th St. 102, Circle Garage.
140, Arrow Garage.
218, Mason Bros., Inc.
235, People's Garage.
348, Clark & McKenna.
W. 51st. 123, Jos. Parker.
141, West, W. A.
W. 52d St. 112, Joselyn Garage.
112, Calumet Garage.
115-117, O'Toole Motor Renting Co.
630, Buick Motor Co., T. A. Cowan.
W. 53d St. 512, 53d St. Garage.
W. 54th St. 114, Proud, Taylor Elec. Co.
124, The Corvan Garage.
138, Pierce Garage.
147, Avidau Garage.
155, S. S. Garage, Inc.
247, Auto Club of America.
321, Union Garage.
W. 55th St. 411, Peerless Rental Service.
417, Stearns Co., F. B., of N. Y.
419, Mitchell Motor Car Company.
432, West 55th St. Corp.
W. 56th St. 107, Park Garage.
122, Lotos Garage.
132, Gem Garage Company, Inc.
152, Newport Trans. Co., M. Buckley.
155, Flint Garage, L. H. Cornish.
160, Day and Night Garage.
Cor. 8th Ave., Columbus Circle Gas. & Oil Co.
W. 57th St. 515, Clinton Garage.
605, Herrmann Motor Company.
642, Van Cortlandt Vehicle Co.
W. 60th St. 25, Locomobile Co. of Amer.
229, Sixtieth St. Garage.
W. 61st St. 245, Samson Garage.
W. 62d St. 3, Detroit Cadillac Motor Co.
42, Lyric Garage.
W. 64th St. 203, Grand Garage, Inc., L. J. Kelly.
205, Colonial Garage.
Cor. West End Ave. International Motor Company.
302, Acme Garage.
W. 65th St. 39, Kesbec Sales Co.
214, Hudson River Garage.
218, Marie-Antoinette.
306, New York Auto Garage.
and West End Ave., Academy Garage.
W. 67th St. 245, Detroit-Cadillac.
W. 68th St. 142, Joseph A. Ryan.
230, Modern Garage Co.
302, Hirst Albert, Inc.
W. 69th St. 244, B. & B. Garage.
251-255, Pyramid Garage.
263, Johnsone Garage.
W. 70th St. 336, Garrity Garage.
W. 75th St. 207, 75th St. Garage.
W. 80th St. 250, Belvedere Garage.
W. 83d St. 147, Cedarhurst Garage.
150, S. E. G. Garage.
W. 84th St. 209, Majestic Garage Corp.
W. 87th St. 211, Up-to-date Garage.
267, Astor Garage.
W. 89th St. 133, Bailey Garage Corp.
137, Monterey Garage.
167, L. & K. Garage.
171, Blout's Garage.
W. 90th St. 2, B. & H. Garage.
W. 93d St. 55, Turin Garage & Supply Co., Inc.
W. 95th St., 209, 95th St. Garage.
215, Riverside Garage.
W. 96th St. 315, Thedford's Garage.
325, West 96th St. Garage.
W. 100th St. 9-11, Century Garage.
146, Eureka Garage Corp.
W. 102d St. 204, Miller's Garage, J.
W. 105th St. 112, Consolidated Garage & Taxi Co.
W. 107th St. 102, Royal Gar., Branch B.
W. 108th St. 105, Club Garage.
234, Manchester Garage Co.
W. 109th St. 254, Bona Vista Garage Co.
W 110th St. 145, Cathedral Park Garage, Inc.
W. 115th St. 16-18, X L N T Garage.
W. 118th St. 65, W. 118th St. Garage.
W. 120th St. 207, Pieper Garage.
W. 131st St. 573-77, Liberty Garage.
609, Anamak Garage.
614, Alfred J. Higgins Auto Co.
W. 135th St. 315, Frank Sparling.
520, 135th St. Garage Corp.
W. 140th St. 20, 140th St. Gar., Chas. Markel, Prop.
W. 141st St. 48, Shirley Garage.
307, Walsh & Krantz.
W. 142nd St. 30, Virginia Garage.
W. 144th St. 30, Dolphin Garage.
22, West 144th St. Garage.
60, L. & N. Garage.
W. 145th St. 150, Roosevelt Garage.
W. 150th St. 457, Convent Garage.
Cor. 7th Ave., Martin Sanders' Gas Sta.
W. 152d St. 461 May Garage.
W. 158th St., Ft. North River. W. 158th St. Garage.
W. 160th St. 630, Hudson View Garage.
W. 161st St. 512, The Ansonia Garage.
519, Kay Bee Garage, Inc.
W. 162d St. 528-540, Jumel Garage.
W. 167th St. 461, 167th St. Garage.
W. 168th St. 554, Washington Hgts. Gar.
W. 170th St. Cor. B'way, Kesbec Sales Co., No. 3.
W. 174th St. 558, Reliable 174th St. Gar.
W. 181st., Bronx. 14, Mount Hope Serv. Station.
W. 207th St. and 9th Ave. Korker Gar.
W. 209th St. 442, Inwood Central Gar.
W. 215th St. and 9th Ave. Triangle Garage.
W. 213th St. & Harlem River. Advance Garage.
S. E. Cor. 233rd St. And Carpenter Ave., Interborough Gas Station.
White Plains Ave. 3445, G. W. Benjamin.
3650, Ruff & Bird Garage.
3927, S. Halprin.
White Plains Rd. 2221, Gasoline Stations. Inc.
Whitlock Ave. 751, Cosmopolitan Gar.
1010, Bauhmohl Garage, Inc.
1030, Barclay Garage, Inc.
Near Longwood Ave., Community Gar.
Cor. Faile St., Superior Garage, Inc.
Cor. Tiffany St., Ulrick's Garage.
Williamsbridge Rd. 1433, Thompson's Garage, J.
and Ludwig Ave. (near Pelham Parkway), R. Manson & Son.

Brooklyn

Alabama Ave. 34, Alabama Garage.
Ashland Pl. 120, Ashland P.. Gasoline Sta.
Atlantic Ave. 359, W. S. Bridjette.
532, Pitts Motor Car Co.
430, Moll's Garage.
649, M. Portnoy.
975, Diuguid Bros.
1303, Wolfmann Garage.
1348, Mohawk Garage.
1352, Morgen Garage Co.
1452, Merit Garage.
1480, Schmidt's Garage.
1580, Bell Owners' Garage.
2546-52, S. Bishon & Sons.
2783, C. J. Williams.
2870-80, S. & M. Garage.
2915, Overfield Auto Co.
and Eastern Pkway., Atlantic Eastern Pkway Garage.
and Linwood St., K. Vendell.
Ave. U & W. 9th St. Avenue U Garage.
Avenue G. 1007, Irving Garage.
Avenue Q. 938, R. & R. Garage.
Bainbridge St. 36, Home Garage.
Baltic St. 458, Ruhe Bros.
585, Baltic Auto Storage Co.
Bay Parkway & W. 10th St. Geo. Doyle
Bay Parkway and Gravesend Avenue C. Riefenberg.
Bay Ridge Ave. 246, Townsend Garage Corp.
Beaver St. 86, Hotchkiss Garage.
Bedford Ave. 639, Bedford Ave. Auto Taxi Co.
and Church Ave., J. Fries.
774, Lasco Machine Shop.
839, Husid Garage.
1104, Berk Auto Supply.
1149, O. Schwartz.
1177, Washburn Garage.
1365, I. C. Kirkham.
1505, Chevrolet Motor Co.
2006, Parkside Gasoline Station.
2038, Powell Garage.
2390, Sam. Shaywitz.
Bedford Ave. & No. 3rd St. New Era Garage Corp.
and No. 1st St., J. & B. Bedford Gar.
Bergen St. 603, Elwood Garage.
690, Bellamed Garage.
824, Service Garage.
924, Brevoort Garage.
900, Opperman & Daniel.
1551, Bergen Garage
Berry St. 106, Northside Liberty Gar.
and So. 1st St., K. & C. Garage.
Blake Ave. 385, Blake Christopher Gar.
Bridge St. 380, Fulton Bridge Garage.
Bridge Rd. 10, St. Thomas Garage.
Bristol St. 65-67, Missikoff & Sons.
Broadway. 158, Economy Garage.
124, B. & L. Garage.
434, Engelke Garage.
Bushwick Ave. And Jefferson St., Desbach Garage.
262, Alvin Garage.
1604, Geo. Pfleger.
1743, Highland Garage.
1773, A. Angert.
and Myrtle Ave., Richman's Gasoline Station.
and Aberden St., Thos. A. Donovan.
Butler St. 328, O'Connell, McLoughlin Co.
Calyer St. & Clifford Pl. Anderson Garage.
Carroll St. 118, Star Garage.
121, Central Garage.
Central Ave. 346, Central Garage.
Chauncey St. 759-63, Chauncey Garage.
Church Ave. 37, Church Ave. Garage.
1616, Premier Garage.
1694, Maple Court Garage.
Church and Bedford Aves. Joseph Fries
Clarendon Rd. 2179, Dorchester Garage.
Clark St. 53, St. George Garage.
Clarkson Ave. 313, Bell Bros.
Classon Ave. 319, Parkway Auto Repairs.
Classon & Emerson Pl. Freidman Garage Co., Inc.
Cleveland St., bet. Atlantic Av. & Lib. Av. Ashcleve Garage.
Clifton Pl. 115, Adelphia Gar. & Service Station, Inc.
203, Clifton Garage.
Clinton St. 363, Abbott Garage.
Coffey St. 43, Thomas F. Stanton.
Coles St. 34, Coles Garage.
College Pl. 12, Little Garage.
22, Serve U Garage.
Columbia & Baltic Sts. Columbia Garage
Columbia St. 447, Picone's Auto Trucking.
Concord St. 45, Brooklyn Garage.
Coney Island Ave. 488, Prospect Park, South Garage.
736, Cortelyou Garage.
1169, The Four Garage.
1197, Linwood Garage.
1201, Oakcrest.
and Foster Aves., Hyman Kligman.
and Ave. J., Economy Oil & Gas Co.
Cooks Lane & Railroad Ave. West End Garage.
Cook St. 131, Hyman Garage.
168, C. B. & G. Garage.
77, U. S. Garage & Auto Renting.
Geo. Hoffman, Cooper Av. & Lafayette Street.
Cooper St. 325, S. D. Work, Jr.
1714, Cypress Garage & Repair Co.
Cornelia St. 2319 Cornelia Garage & Repair Corp.
Cranberry St. 23, Pioneer Garage.
Crescent St. 200, Adelphi Garage
Foot of. C. J. Wellman.
Cropsey Ave. 1805, A. E. Redfern.
1907, Bath Beach Garage & Machine Co.
1978, L. Epstein.
and 13th, Cropsey Ave. Garage.
Cumberland St. 370, B. & F. Trucking Co.
Dean St. 1029, Chester Garage.
952, Fridel & Cohn.
Degraw St. 632, Eagle Garage.
DeKalb Ave. 786, Buckingham Garage.
and Irving Aves., M. & C. Garage.
417, Peper Bros.
796, De Kalb Garage.
803, Imperial Garage.
812, Zwerlin's Garage.
1280, Meyer Caplan Garage.
near Bushwick Ave., Bennett Garage.
Decatur St. 1084, Decatur Garage.
Dobbins St. Ormond Garage, W. L. Russel, Prop.
Douglas St. 321, Buick Motor Car Co.
Duffield St. 60, Extension Garage.
160, Duffield Garage.
Dumont Ave. 310-14, Dumont Garage.
Eastern Parkway. 1660, Benj. Robbins.
1700, I. Goodman.
1876, Internat'l Parkway Taxi Co.
Cor. Sterling Pl., The Silverman Gar
and Howard Ave., L. Servin.
and Bergen St., Eastern Parkway Gar.
and Underhill Ave., Damon Jones.
E. New York Ave. 1730 E. E. Stewart.
and Christopher St., Kaplan Garage.
E. 15th & Newkirk Ave. Joseph Kane.
E. 29th St. 253, Clarendon Garage.
354, Bartsh Bros.
E. 92d St. And Flatlands Ave., Canarsie, Fred A. Fleming.
Ellery St. 107, Ellery Garage.
Emerson Pl. 306, Victory Garage.
254, Willoughby Taxi Co.
Empire Boulevard. 145, Harris Gar. Corp.
Euclid Ave. 257, Euclid Garage.
Evergreen Ave. 509, Red Seal Garage.
18th Ave. 4440, Kenmore Garage.
6509, Mapleton Garage.
60th St., United Auto Serv. & Vulc. Co.
8226, Van Pelt Manor Garage.
9th St. 176, B. & G. Garage.
18th St. & 11th Ave. Auto Shelter.
11th St. 478, Thomas Pitbladdo.
15th St. 370, Hillhurst Garage.
400, Hillhurst Garage.
15th Av. 7505, S. & S. Auto Accessory Co.
and 60th St., 15th Ave. & 60th St. Gar., Inc.
20th St. 103, Victory Garage.
20th St. 478, Twentieth St. Garage.
24th St. 237, American Gar. & Mach. Wks.
29th St. 157, 29th St. Garage.
31st St. 121, X-L Garage.
33rd St. 139, Terminal Garage.
142, Transport Garage.
36th St. 1451, 36th St. Garage.
37th St. 348, Bush Terminal Garage.
38th St. & 13th Ave. G. & R. Garage.
39th St. & 7th Ave. Bellville Garage.
637, Wohlberg Garage Corp.
40th St. 271, Bay Service Garage.
45th St. 1279, J. Bregman.
45th St. 1405, J. Bramson.
48th St. 262, Al. Smith Trucking Co.
213, Topp Garage.
49th St. 251, Fox Bros.
and New Utrecht Av., Underhill Gas Station No. 3.
49th St. 269, 49th St. Garage.
828, A. Santomarco.
51st St. & New Utrecht Ave. Samuel LeBlang.
52d St. 847, W. R. Bock.
54th St. 314, Sunset Garage.
268, P. Astarabi.
and Ft. Hamilton Pkway., Al's Gas Sta.
55th St. 359, Bay Ridge Garage.
59th St. 1339, Blythebourne Garage.
60th St. & 18th Ave. Trotta Bros.
63rd St. 515, 63rd St. Garage.
549-571, Garage Property Corp.
73rd St. 680, Ehrgott Service Station and Garage.
86th St. & 7th Ave. Greenberg Bros.
92nd St. & Ft. Hamilton Pkway. A. B. Conley.
Flatbush Av. & Stephen's Court. H. F. Stephens.
and Kings Highway. Wm. Fletcher.
Flatbush Ave. Extension. 50, Supreme Gas Station.
132, Watt's Gasoline Station.
259, Supreme Gas Station.
324, J. Barbash.
337, J. Medwedosko.
341, Supreme Gas Station.
and Fulton St., Geo. A. Seedman.
and Plaza St., Brooklyn Riding and Driving Club.
Flushing Ave. 176, Market Garage.
653, Kreiger Garage.
and Knickerbocker Aves., Flushing Av. Garage.
and Marcy Aves., Superior Garage.
and Nostrand Aves., Flushing-Nostrand Garage.
Forest Ave. 47, Forest Ave. Garage.
67, Platz Bros.
Ft. Hamilton Ave. 6250, R. A. Hill.
6520, Eagle Garage.
Ft. Hamilton Pkway. 3485, Pekay Service Station.
3722, Ft. Hamilton Pkway Garage.
3803, R. G. M. Garage.
Foster Ave. 902, Liptrott & Allen.
2011, Midway Gasoline Station.
and E. 5th St., Hampshire Corp.
Fourth Ave. 280, G. Ferrigne.
and 1st St., New Buckingham Garage.
343, Prudman Auto Co.
408, Hygrade Garage.
496, Tony Zappa.
581, Ernest T. Bossow.
653 Salvatore Lombardi.
966, A. & H. Fischer Co., Inc.
3902, J. J. McGarry.
4402, Metropolitan Motorist Assn.
5103, C. B. Templeman.
6902, McCarren Bros. Garage.
and Douglas St., Tony Zappa.
and Douglas St., Supreme Gas Station.
14th Ave. Cor. 39th St., 14th Ave. Gar.
3902, Culver Garage.
6614, Trocchia Garage.
44th St. 1342, W. End Gar. & Auto Co.
47th St. 266, Filbert Garage.
Franklin Ave. 218, Kirkman & Son.
Frost St. 106, Frank Danato.
Front St. 86-92, Henry Martin Garage.
Fulton St. 72, Geo. Pool & Son.
and Highland Pl., Sunnyside Garage.
and York Sts., Peronti Auto Trucking Co.
and Lewis Av., Landstone Garage.
950, Fulton-Putnam Garage.
2236, Fulton Garage.
Gates Ave. 622, Laura Horn.
639, Gates Ave. Garage.
Gerry St. 73, Gerry Garage.
Glenmore Ave. 816, Yengel & Behrens.
776, Klenks Garage.
Grand St. 80, Haggerty Motor Trucking Co.
Grand St. Ext. 2, I. Goltzman Gas Station.
Grant Av. & Etna St. Individual Gar.
Green Lane. 43, De Vita's Garage.
Greene Ave. 338, Antler Garage.
1003, Williams Garage.
Halsey St. 664, Halsey Garage Co., Inc.
and Irving Ave., New Irving Garage.
Hamilton Ave. 128, Frank Sessa.
340, Erie Garage.
461, Mahoney Garage.
495, McKay Bros.
Hancock St. 940, Broadway-Hancock.
and Cypress St., Hancock Garage.
1627, H. & J. Garage.
1710, Evergreen Garage.
Harrison Ave. 58, Caplan's Garage.
Havemeyer St. 259, Bridge Plaza Garage.
Hemlock St. 474, Keiling Garage.
Herkimer St. 681, Bob's Garage.
Highland Boulevard, Cor. Bushwick Ave. F. Siegman.
Hinsdale St. 222, Pines Garage.
Hope St. 14, Hope St. Garage.
120, Nassau Garage.
Hopkins St. 56, Lasky-Hopkins St. Gar.
Hudson Ave. 135, Parenti Trucking Co.
431, Rich's Garage.
Hughes St. 2372, Hughes Auto Repair Co.
Humboldt St. 25, Humboldt St. Garage.
58, C. & L. Lasky.
352, Orient Garage.
Huron & Manhattan. Medorff's Garage.
Irving Ave. 25, Irving Ave. Garage.
Jackson St. 10, Jackson Union Garage.
Jamaica Ave. 43-7, New Bushwick Gar.
802, Hovell's Garage.
and Dresden St., Underhill Gas Station, No. 2.
Jefferson Ave. 102, P. M. Marko.
Junius St. 238-242 Junius Garage.
298, M. & P. Garage.
Belmont Ave., Uneeda Garage.
Kent Ave. & Taylor St. Wallabout Gar.
Kimball Ave. 2233, Chas. Morse.
Kings Highway, cor. Snyder Av. Walter R. Fellman Garage.
Kings St. 105, Redmond Garage.
Knickerbocker Ave. 118, Knickerbocker Garage.
585, Bush Garage.
Cor. Moffat St., Campbell's Garage.
925, Knickerbocker Garage.
Kosciusko St. 50, Kosciusko Garage.
53, Martinique Garage.
Lafayette Ave. Detroit Cadillac Motor Car Co.
431, S. & M. Garage.
1100, S. Kleinman.
Lawrence Ave. 161, Lawrence Garage.
169, Parkville Garage.
Lawrence St. 104, Joseph Kane.
Lenox Rd. 21, Private Owners Garage.
Leonard St. 119, Leonard Garage, Inc.
482, Lawrence Garage.
and Montrose, Lasky Motor Car Co.
Lexington Av. 115, A. Berebitsky.
259, L. A. Disbrow.
832, Independent Garage.
325, Lexo-Nostro Garage.
334, Walsh's Garage.
411, Lexington Garage.
770, Palace Garage.
795, Sancourt Garage.
Liberty Ave. 1108, L. Milchman.
Liberty St. 87, Republic Garage.
Logan St. Logan Garage.
Lott Av. & Watkins St. E. M. Pilzer.
Manhattan Ave. 323, J. R. Pendgar.
583, Manhattan Ave. Garage.
Marion St. The "L" Garage.
5, Bushman, J. J.
Marcy Ave. 652, Meyers Auto Service Station.
633, Marcy Garage.
656, Vermick Bros.
McDonough St. 406, McDonough Garage.
McKibben St. 158, Progress Garage.
McKinley Ave. 91, Johnson Garage.
Meeker Ave. Cor. Van Dam St., Spatz Gasoline Station.
Meserole St. 68, Essanar Garage.
Metropolitan Ave. 109, Richard Schnibbe.
near Fresh Pond Rd., Fresh Pond Gas Station.
761, Metro Paint & Hdwe. Co.
1439, Neuman's Metropolitan Garage.
Montrose Ave. 73, Public Service Garage.
Moore & White Sts. Moore & White St. Gar.
Moultrie St. 29, T. J. McManus & Sons.
Myrtle Ave. Cor. New Fresh Pond Road, Ridgewood Auto Garage.
843, Cascade Steam Laundry.
1054, Guardino Bros. Garage.
Myrtle & Woodbine Sts. S. & W. Garage.
Nelson St. 160, Broncales Garage.
Neptune Ave. 1-9, Pastore's Garage.
Newport Ave. & Sackman St. Newport Garage.
and Junius St., New Newport Garage.
New Utrecht Ave. 5905, Crystal & Cohen.
Newkirk Ave. & E. 15th St. Longwood Garage.
Nostrand Ave. 232, Sanford Garage.
No. 6th St. 127, Drago Garage.
234, Fagen Auto Trucking Co.
and Roebling, Victoria Garage.
No. 1st & Berry Sts. S. K. Garage
Oakland St. 308, Oakland Garage.
and Java Sts., Greenpoint National Gar.
Ocean Ave. 3156, Sheepshead Bay Gar.
and Ave H., Barnes & Oram.
Ocean Parkway. 2156, L. Kligman.
Foot of, Shelbourne Garage.
4, Circle Garage.
Cor. Prospect Ave., F. R. Welch.
Ormond Pl. 18, Ormond Pl. Garage.
Osborn St. 237, Osborn Garage.
404-6, W. & L. Auto Garage Co., Inc.
Pacific St. 259, Marlboro Garage.
604, George Garage Co., Inc.
670, Portland Garage.
680, Pearsall Garage.
684, McNally's Garage.
904, Strand Garage.
2413-35, G. & A. Garage.
Patchen Ave. 305, Bowers Garage.
Park Ave. 375, B. & O. Commercial Gar.
557, Park Garage.
and Clinton Ave., Park Ave. Gar.
and Vanderbilt, Doyle Bros. Garage.
Pearl St. 362, Pearl Garage.
Pennsylvania Ave. 65, E. New York Gar.
Penn. & Glenmore Aves. Penn-Glenn Gar.
Pitkin Ave. & Hinsdale St. Pitkin Gar.
1602, New Public Garage.
2302, Abest Garage.
Powell St. 271, Powell Garage.
President St. 1229, President St. Garage.
1203, Hygrade Homes Corporation.
Prospect Pl. 731, Healy Prospect Gar.
Putnam Ave. 100, Third United Motor Car Co.
72, Brooklyn Auto Delivery.
1726, Kohlmeyer's Garage.
1814, Progress Garage.
Quincy St. Frost Motor Service.
Ralph Ave. 199, Ralph Garage.
Richards St. 143, Leonard's Garage.
Ridgewood Ave. 295, Cypress Motor Supply Co.
Reid Ave. 200, Putnam Garage.
and DeKalb Ave., Frances Garage.
Richardson St. 61, Black Diamond Rep. Shop.
Robinson St. 238, Robinson St. Garage.
Rockaway Ave. 536, Rockaway Ave. Gar.
and Lott Aves., Thatford Garage.
Rodney St. 34, Maujer Garage.
Roebling St. Division Ave., Quick Serv. Garage.
and North 9th St., Roebling Auto Supply Co.
and Filmore Sts., Berry Ford Service
Rogers Ave. 1313, Empire Garage.
1345, Flatbush Auto Service Co.
Rutledge St. 321, Bernstein & Gross.
321, Broadway Rutledge Garage.
Sacket St. 663, Jacob Morgenthaler.
615, Commodore Garage.
St. John's Pl. 562, F. & F. Auto Service.
570, Kings Co. Taxi Co
1690, S. Frank.
1760, Rosen's Garage.
St. Mark's Ave. 233, Court Garage.
201, Marsh Garage.
239, Wm. H. Pratt.
St. Marks Ave. 467, Wilber Garage.
St. Nicholas Ave., Palmetto St. Ridgewood Garage.
Saratoga Ave. 19, Stucco Garage.
Schenectady Ave. 33, Schenectady Gar.
Seventh Ave. 5703, Seventh Ave. Garage.
17th St. 581, Prospect Pk. West Garage.
Sheepshead Bay Rd. 1787, Bayside Gar.
and W 1st St., Parkway Auto Garage.
Sheffield Ave. 270, Sheffield Garage.
272-289, Belmont Sheffield Garage.
Siegel St. 185, Bushwick Terminal Gar.
6th St. 278, Berg & Wenz.
75th St. 316, Shore Road Garage.
60th St. 1302, Hudson Garage.
1501, New Premier Garage.
1535, 60th St. Garage.
62d St. & 6th Ave. Carroll Garage.
64th St. & Ft. Hamilton Pkway. Dorothea Garage.
68th St. 405, Louis Stackleroth.
Smith St. 434, Lunde & Berge.
Snediker Ave. 15, Atlantic Crossing Gar.
387, Snediker Garage.
Snyder Ave. 34, Snyder Ave. Garage.
55, J. J. Snyder & Sons.
S. Elliott Place. 73, Elliott Garage.
So. 2nd St. 82, P. L. Maher.
So. 4th St. 351, Wolf Auto Trucking Co.
So. 5th & Driggs Ave. Eastern District Garage.
So. Portland Ave. 182, Bunts Garage.
Stagg St. 130, Stagg Garage.
Starr St. 1535 Sunset Garage, Inc.
State St. 201, Joseph Zinkhand.
230, Excelsior Garage.
Sterling Place. 115, Smith Randall Engineering Co.
109, Arelt & Co.
469, Park Slope Garage.
473, Colony Garage.
473, Utility Garage.
474, Cath-Eliz Garage.
500, Crocker Garage.
1872, Sterling Pl. Garage.
1880, Reliable Garage.
1894, H. & R. Garage.
Stephen's Court. 39, B. F. Stephens.
Stone Ave. 34, J. G. Auto Repair.
528, Stone Ave. Garage.
Stuyvesant Ave. 98, Stuyvesant Hts. Gar.
Sumner Ave. 144, Excelsior Garage.
Sutter Ave. 1000, Bernard Schwerman.
Ten Eyck St. 33, A. Kaatze.
Tilden Ave. 2222, Flatbush Auto Co.
Third Ave. 504, Home Garage.
7313, Moran Greenberg.
Throop Ave. 4, Gayety Garage.
49, Seplowitz Bros.
and Myrtle Aves., Federal Garage.
Troy Ave. 105, Troy Ave. Garage.
350, Twin Star Garage.
24th Ave. 8827, T. H. Joyce.
U Ave. & Lake St. B. Stickle.
Underhill Ave. 109, Underhill Garage.
Union Av. & Powers St Union Av. Gar.
Union St. 784, Union Garage.
311, McIntosh Bros.
835, M. Eckhoff.
839, Academy Garage.
920, Park Plaza Garage.
Cor. Sutter Ave., Palace Garage.
Van Brunt St. 78, White Star Garage.
Vanderbilt Ave. 267, Vanderbilt Garage.
Vernon Ave. 301, Keystone Garage.
378, Vernon Garage.
Watkins St. 184, Fischer Auto Co.
352, Watkins St. Garage.
Waverly Ave. 24, Merchant's Garage.
334, Waverly Garage.
Warren St. 610, Detroit Cadillac Motor Car Co.
W. 12th St. & Neptune Ave. Foley Bros.
W. 17th St. & Neptune Ave. Seventeenth Street Garage.
Neptune Garage.
New Neptune Garage.
W. 21st St. & Neptune Av. City Garage.
W. 37th St. Mermaid Ave., Seagate Gar.
White & Varet Sts. Chas. I. Rosenblum Co.
Willoughby & Nostrand Aves. Willoughby Auto Co.
and Knickerbocker Aves., Steigman Machinery Co.
Wythe Ave. 401, P. J. O'Rourke.
340, Wythe Ave. Garage.
York St. 224, Staten Island Transp. Co.

Queens

Astoria. Astoria Gar., Willow & Franklin.
Babcock Garage, 68. Jamaica Av.
Charles Amann, 79 Fulton Ave.
Ace Service Garage, 542 14th Ave.
Adam Bayer Garage, 135 Steinway Av.
Civic Garage and Rental Service, Inc., 133 Broadway.
Criterion Motor Sales Corp., Grand & Sherman St.
Brust Bros., Garage, 288 8th Ave.
Falconer Gar. Co., 183 Jamaica Ave.
Foley's Gasoline Sta., 84 Newton Ave.
L. Gally.
Sheridan's Garage, 270 11th Ave.
Whitney Cadillac Service Co., 22 Grand Ave.
Bayside. Reutlinger's Garage.
Auto Repair & Machine Co.
Genuine Auto Co., Bell Ave.
Blissville. Liebman's Garage, 110 Pearsoll St.
College Point. College Point Garage.
Geo. Duer.
Kraemer's Express Co.
Corona. S. Kooperstein.
M. Nabriola Garage, 88 Corona Av.
A. Dryman, Junction and Jackson Aves.
Bayview Garage, 9002 E. Jackson Ave.
Coney Island. West End Garage, Cook's Lane and Railroad Ave.
Elmhurst. Muller's Garage, Kingsland Ave.
H. C. Drews, 81 Corona Ave.
Max Caeser, 170 Corona Ave.
J. Kraus, Queens Blvd. & Caldwell Ave.
Elmhurst Service Station, Jackson Ave., and 25th St.
Flushing. Flushing Auto Garage, 110 Broadway.
Benthin's Garage.
John Geddes.
Mold's Garage.
New Broadway Flushing Garage, Sanford Ave. & Broadway.
Queensboro Garage, 69 Broadway.
Rainier Motor Corp., Ft. Farrington St.
Wilson's Garage.
Upper Flushing Garage, 49 Murray St.
Wilkins Garage, Jackson Ave. and Shell Road.
Jagger Ave. Gar., 5 Jagger Ave.
North Shore Motor Sales.
Wm. Ruhl Gas Sta., 291 Jamaica Ave.
J. Vandernorth Auto Repair, 23rd St.
Forest Hills. Continental Gar., Continental Ave.
Forest Hills Garage, Queens Blvd.
Fred Frey, Metropol & Cooper Ave.
Glendale. Wm. Rupp, Cooper Ave.
Central Garage, Cooper Ave.
Geo. Geisler & Sons, 1183 Cypress Ave.
2904, Glendale Public Garage.
Liberty Tire Works, Cooper Ave. & Dill Place.
Geo. Hoffman, Cooper Ave and Lafayette St.
R. T. Buttelman, Cooper Ave and Epsilon Pl.
Hollis. Hollis Gaso. Sta., Fulton St., Russell Yeaple, Prop.
Howard Beach. Anderson & Slerk, H. Paulson.
Jamaica. Mrs. A. Mehrtens, Hillside and Columbus Ave.
Jamaica Monument Garage, Hillside Ave. and Bergen St.
Jamaica Motor Service, Hillside Ave.
Automobile Repairing & Welding Co., Fulton St. and Columbus Ave.
Theatre Garage, Twombly Pl. & Standard St.
Down & Tompkins, 19 No. Washington St.
Cohen & Roth Co., Merrick Road near South St.
Frank Berman, 127 Rockaway Rd.
Besserman & Brown, Hillside Ave.
Disbrow Bros., Hillside Ave.
Walker Bros. Service Co., Inc., 9-11 Franklin St.
International Garage, Smith St.
Hillside Garage, Hillside Ave.
Mott Bros., Hillside Ave.
Palm Gar., Hillside & Flushing Aves.
Wiegel's Garage, Union Hall St.
Strang's Auto Garage Co., Inc., Fulton at Smith St.
John Valenti, Hillside Ave. & Hoffman Blvd.
J. Sodano, 62 South St.
Monarch Motor Service and Supply Co., Merrick Road, near South St.
Blue Stone Gar., 83-85 Rockaway Rd.
Jamaica Garage, 5 Rockaway Road.
Bodnar Repair Shop, 212 Liberty Ave.
Triangle Garage, Smith and Puntine Sts.
Kew Gardens. Colonial Garage, Queens Blvd.
Laurel Hill. Michael Suss, 106 Laurel Hill Blvd.
Little Neck. Cornell's Garage.
A. P. Wright.
L. Van Nostrand.
Long Island City. McCarthy Gasoline Station, Bridge Plaza.
Clark's Gasoline Station, Jackson and 4th Ave.
Clark & Van Cura, 125 Prospect St.
M. T. Watts, Bridge Plaza.
Delaney Auto Co., 383 First Ave.
Dumpert, John, 191 Crescent St.
Model Garage, 95 Payntor Ave.
Taft's City Garage, 110 First Ave.
Webster Ave. Gar., 4th & Webster Aves.
Postal Garage, So. Washington Pl.
Plaza Garage, 369 Jackson Ave.
Brewster & Co., Bridge Plaza.
Simplex Auto Co., 12th St. & Vernon Av.
Kaiser's Gasoline Station, Thompson Ave.
Dury's Garage, 10 Jackson Ave.
Allied Cleaning & Dyeing, 77 1st Ave.
Shapse Auto Co., Bridge Plaza.
Jackson Webster Garage, Jackson and Webster Ave.
Gallagher's Gas Sta., 163 Jackson Av.
L. Einseidler, 292 Jackson Av. Garage.
Universal Car and Sales Service, 434 Jackson Av.
Maspeth. Midville Gaso. Station, 3300 Metropolitan Ave.
Middle Village. Hirsch, Jacob.
North Beach. E. Bottki.
Ozone Park. L. F. Meliere, Jerome Ave.
August Schrempp, Rockaway Road.
Queens. Queens Auto Repair Shop, Hempstead Road.
Chas. Lester, Rocky Hill Rd. and Jericho Turnpike.
Fulton St. & Jericho Turnpike, W. L. & J. T. Callister.
Michael V. Alsheimer, Rocky Hill Rd. and Queens Ave.
J. J. Comer, Jericho Turnpike & Creed Avenue.
Richmond Hill. Apex Gar., Lefferts, nr. Jamaica Ave.
Geo. H. Gode, Jr., Atlantic Ave. and Church St.
K. & S. Garage and Repair Co., Lefferts Ave.
J. J. Lake & Son, 3313 Jamaica Ave.
Jerome Gar., Jerome & Bedford Aves.
Greenwod Gar., 2804 Jamaica Ave.
Brooklyn Manor Garage, 10,110 Jamaica Ave.
Mitchell Garage, Jerome Ave. & Walnut St.
K. Ambrose, Hillside and Metropolitan Aves.
South Ozone Park. H. Murch, Rockaway Road and Lincoln Ave.
So. Ozone Park. Bvd. Service Station, Rockaway Rd.
Springfield. W. B. Jones, Merrick Road and Springfield Ave.
Springfield Gardens Gar., Merrick Rd.
C. Higgens, Merrick Road and Springfield Ave.
Point Pleasant Garage, Locust Ave. and Merrick Road.
Whitestone. O'Fee's Garage.
Seventh Ave. Garage.
Winfield. Gale & Williamson, Rowan St. & Queens Blvd.
Woodhaven. K. Keller, Rockaway Rd. and Ferry St.
Five Point Gasoline Station, Rockaway Rd. and Boyd Ave.
Woodhaven Garage, Jamaica and Woodhaven Aves.
Forrest Pk. Garage, 1077 Jamaica Ave.
Victory Garage, 1186 Jamaica Ave.
Rockaway Blvd. Garage, Rockaway Rd.
Ulrich Gas Station, Rockaway Bvd.
Elmwood Garage, Woodhaven Ave. near Jamaica Ave.
Woodside. Kunar's Garage, Flushing Rd.
H. Miggo, Jackson Ave. and 8th St.
Jackson Ave. and 7th St., Pat. Roemer Gasoline Station.
Nee Bros. Gas Station, Queens Place.

Borough of Richmond

Clifton. Schick's Garage, 951 Bay St.
H. C. Ernest Garage, Bay St. & Townsend Ave.
Concord. Schenk's Garage, 1825 Clove Rd.
Grant City. Midland Motor Car Company, 2062 Richmond Rd.
Great Kills. Amboy Garage, 3941 Amboy Road.
Brower, H. S., 397 Amboy Road.
B. O. Knox, Amboy Rd. and Brown Ave.
Linoleumville. Carteret Ferry Corporation.
Mariners Harbor. Sparry, L., Washington Ave.
New Brighton. Kearney & Meyers, 48 Brighton Ave.
New Dorp. New Dorp Garage, 2415 Richmond Road.
B. Fuschino, Richmond Rd. and Rockland Ave.
New Springville. Gerald Darcey, Richmond and Rockland Aves.
Oakwood Heights. Oakwood Heights Garage, Guyon Ave.
Pleasant Plains. Pleasant Plains Garage, 6449 Amboy Road.
Frey's Garage, 6040 Amboy Rd.
Port Richmond. Richmond Garage, Richmond Ave.
Schmeidler Bros., 14 Richmond Ave.
Phillip Reebe, 64 Maple Ave.
Richmond. John Danker, 602 Richmond St.
Rossville. Rossville Gas and Supply Station, Arthur Kill Rd.
St. George. Castleton Park Garage, Castleton Park.
Stapleton. Cattermole, C. M., Sch. "Lawrence," off foot of Vanderbilt Ave.
Burgher, Bridges & Burgher, 567 Bay St.
Globe Garage, Bay and Congress Sts.
James Thompson & Sons, 122 Tompkins Ave.
Staten Island Garage, Bay and Congress Sts.
Staten Island Garage, 361 Van Duzer St.
Neumann Bros., 30 Roff St.
United Tire Co., 146 Canal St.
Jos. Borrin's Garage, Gordon St.
Wagner's Garage, 654 Richmond Road.
Muller's Hardware Store, 585 Bay St.
Tompkinsville. St. George Garage, 139 Bay St.
Edward I. Evans, 191 Bay St.
J. D. Killian Auto Co., Inc., 388 Bay St.
W. L. McAdams, 36 Griffin St.
Tottenville. Peto & Boyd, 240 Main St.
Tottenville Garage, 21 Bentley Ave.
Johnson's Garage, Amboy Road.
West New Brighton. Columbian Auto & Motor Car Co., 1784 Richmond Ter.
Hunsdorfer Bros., Jewett & Forest Aves.
Interborough Auto Repair & Supply Co., Elm St. and Richmond Terrace.
Rowohlt Motor Car Co., 1022 Castleton Ave.
A. Sommer, 1736 Richmond Turnpike.
Drinnan's Garage, Broadway and Henderson Ave.
Julia Neville's Country Club, Clove Rd. and Richmond Turnpike.
West Brighton Auto Supply, Castleton Ave. & Columbia St.
Jos. Johnson's Sons, 455 Broadway.

STANDARD OIL COMPANY OF NEW YORK

ADVERTISEMENT.

Carlsbad Sprudel SALT

Evaporated from the waters at Carlsbad.

Used for Constipation, stomach and liver ailments.

ASK YOUR DOCTOR.

For sale at all druggists. Write for booklet.

Carlsbad Products Co., N. Y.

Current History

March Issue

Fifty important articles. Intelligent men and women who wish to keep informed on what is going on in all nations of the world will find the magazine indispensable. The facts; no comments.

ON NEWS STANDS

PUBLISHED BY THE NEW YORK TIMES CO.

MINISTRY IS ASKED TO SIFT MOOR CASE

Opponents of Madison Avenue Baptist Pastor Rally Around Mrs. Grace Humiston.

DR. STRATON CONSULTED

Minority Now Considers Issuing a Formal Statement Setting Forth Its Charges.

Failing to obtain a postponement of the congregation meeting and the election of officers of the Madison Avenue Baptist Church the minority, who seek to have the Rev. George Caleb Moor, the pastor, brought up on charges of misconduct, will now endeavor to have their complaint heard by the ministers of his denomination. It was announced yesterday that a move toward that end has already been begun. Those who are opposed to Dr. Moor have rallied around Mrs. Grace Humiston, an attorney of 512 Fifth Avenue, and a member of the church.

Mrs. Humiston on Monday visited the weekly conference of Baptist Ministers and asked two of them to undertake a presentation of her case. Both promised to use their "best offices."

The opposition then took the matter up with the Rev. John Roach Straton who called in Dr. Dean and the latter suggested that both sides get together. This getting together involved a postponement for three weeks of the meeting that was held on Monday night. A resolution for presentation at the meeting was prepared and it was said that Dr. Dean took it to Mr. Moor. This was the resolution:

"Whereas certain differences have arisen between the pastor and some of the members of the Madison Avenue Baptist Church, which differences it would be unwise to discuss in open meeting, therefore be it

"Resolved, That the meeting be adjourned for three weeks and the church request the Baptist ministers to appoint a committee to hear the evidence and informally advise thereafter both church and pastor as to the proper course to be taken."

It was reported that Dr. Moor would not agree to the presentation of this resolution. He did not object to individual members of the congregation going before the Baptist Ministers' Conference, but he was unwilling to have the church go on record as calling in others to settle differences between himself and a group of his parishioners. Mrs. Humiston asked that Dr. Dean be allowed to act as arbitrator, but to this it was said, Dr. Moor would not consent.

The issuance of a formal statement setting forth the charges is being considered by those who seek to oust the pastor. They believe that a majority of the church members are unacquainted with the situation.

"It is the belief of those who are pressing for the resignation of the minister that the so-called majority does not understand the facts in the case," said Mrs. Humiston. "Perhaps it would be as well if the whole affair was taken up by the ministerial body of the church, as they have more experience than members of the church, and besides, some of the facts should not be placed before the people.

"There will be no split in the church so far as the attendance is concerned, though those opposed to the minister have been invited to resign."

It was learned that the Rev. C. F. Hall, who had been nominated with Dr. Moor and the Rev. Henry Sanders, to serve a year in the permanent council of the church, had withdrawn his name.

USE CONCRETE FOR PERMANENCE

The best monument a highway engineer can build for himself is a system of Concrete Highways. It will outlive him and back his good judgment for many years.

PORTLAND CEMENT ASSOCIATION

Atlanta				San Francisco
Chicago	Detroit	Los Angeles	Parkersburg	Seattle
Dallas	Helena	Milwaukee	Pittsburgh	St. Louis
Denver	Indianapolis	Minneapolis	Portland, Oreg.	Vancouver, B.C.
Des Moines	Kansas City	New York	Salt Lake City	Washington

Write for Good Roads Booklet R-3

BRILL BROTHERS

AT THE FIRST PEEP OF SPRING

Spring! With the maiden flush of the year's gladdest season tinging the air, we are ready as usual with a most unusual showing of new Spring and Summer suits.

Virgin wool fabrics, of course; durable weaves, trig patterns and gracious color tones. Tailored with a finesse wholly gratifying to gentlemen of exacting tastes and requirements.

You feel as well as you look in a Brill suit. Each is its own eloquent testimonial of excellence and character.

Priced: $40 to $75.

Brill Brothers

Broadway at 49th Street
279 Broadway *47 Cortlandt Street*
125th Street at 3rd Avenue *44 East 14th Street*

THE KUPPENHEIMER HOUSE IN NEW YORK

PACKARD

We wish you could know how well and how carefully the new Packard Single-Six is made. It is built by the same mature and experienced organization that is building the Packard Twin-Six, and that for twenty years has made Packard Cars incomparably fine. You can buy this Packard now at its new low price of $2975, f.o.b. Detroit. This very moderate figure is only the beginning of its economy, for its costs of operation are almost incredibly low.

PACKARD MOTOR CAR COMPANY · DETROIT
BROADWAY AT 61st STREET, NEW YORK

Brooklyn: 1037-53 Atlantic Avenue
Long Island City: Queens Boulevard at Hill St.
White Plains: Mamaroneck at Martine Avenue
Poughkeepsie: 239 Main Street
Newark: Broad Street and Kinney
Jersey City: Boulevard at Carlton Avenue
Plainfield: 628 Park Avenue
Paterson: 489 Broadway
Hartford: Washington Street at Park
New Haven: 204 York Street
Springfield: 721-723 State Street
Pittsfield: 164 Wahconah Street
New London: 391 Williams Street

Ask the man who owns one

Through error in the Packard advertisement published in The Times Sunday, March 6th, for which the Packard Motor Car Company is not responsible, the Packard Single-Six Coupe, selling at $4150 f.o.b. Detroit, was used as an illustration instead of the Packard Single-Six Touring Car, which is priced at $2975 f.o.b. Detroit.

GMC

General Motors Trucks

The man who owns a G M C Truck thus advertises the stability and prestige of his business.

Just as a man is judged by the company he keeps, you are judged by the equipment you use in your business.

G M C Trucks stand for reliability, and their daily performance is not only a credit to the owner but assurance of greater earnings for the owner's business.

GENERAL MOTORS TRUCK COMPANY

57th St. & 11th Ave. NEW YORK CITY
620-626 Degraw St. BROOKLYN

(764)

Electric Cooking Appliances

TABLE cookery was rapidly introduced and accepted. Manufacturers of electric cooking appliances accurately sensed the needs of the modern home and developed products that combined convenience with utility. That immediate popularity should have resulted for the toaster, chafing dish, grill, waffle iron, percolator and the many other table conveniences, is not surprising.

We often wonder how many cups of coffee, how many crisp pieces of toast, how many waffles, chops and other delicious menu items are prepared with the Electric Service we supply to Manhattan's households. We hope they exceed our calculations, for we know of no simpler and tastier method of preparing food.

The United Electric Light and Power Co.
130 East 15th St., New York.

89th Street & Broadway
146th Street & Broadway

ITALY'S ART QUEST MADE UNOFFICIALLY

Bernardi Denies That His Government Is Investigating Pinturicchio Panels.

WISH TO TRACE SMUGGLERS

Acquisition by Metropolitan Museum Is Defended by Acting Director.

T. F. Bernardi, Italian Consul General, explained yesterday that his visit on Monday to the Metropolitan Museum of Art for information as to the source from which the Museum acquired the valuable Pinturicchio panels, was occasioned by a desire to ascertain how they were smuggled out of Italy rather than by the hope of effecting their restoration. The Consul General further asserted that he had not received any instructions from the Italian Government to investigate the Museum's acquisition of these panels.

"I have made no statement whatsoever about those panels," said Consul General Bernardi, "and I regret very much the publication of the article based on my visit to the Metropolitan Museum of Art. It has put me in a delicate, if not embarrassing, position as regards the authority of the Museum.

"I received no instructions from the Government to make any investigation, nor have I received any communication from the Ambassador regarding the panels. I have not made any report on my visit to the Museum, because I did not go there officially."

Consul General Bernardi explained that the exhibit which was announced by the Museum last January in a pamphlet describing the collection, had been mentioned in a dispatch to the Italian papers, one of which was sent to him with the item marked. He declined to give the name of the paper or the name of the person who sent it to him. The newspaper article, he said, had prompted his visit.

The Consul General denied that he had made any representations to the officials of the Metropolitan Museum of Art. He said he had spoken to one of the curators and asked him how the Museum came into possession of the panels. He was curious to ascertain these facts inasmuch as he appreciated the value of the collection, and had been informed that it was sent out of Italy without the necessary Governmental permits.

Joseph Breck, Assistant Director of the Museum, who is in charge during the absence of Director Edward Robinson in Greece, said that the visit of the Consul General was made known to him by one of the curators who had talked with Mr. Bernardi and informed him that his request for information concerning the source of the acquisition of the panels would have to be passed on by the Directors. As yet no formal request from the Consul General has been received said Mr. Breck.

Mr. Breck asserted that the Museum came into possession of the panels in a way that could not be questioned. The announcement of the exhibit last January showed that they were purchased in Paris, and it is assumed by the Consul General that they were smuggled from Italy to the French Capital, where they were sold to some art dealer who in turn sold them to the Metropolitan Museum of Art.

LOUISE HOMER 'JR.' TO SING WITH MOTHER

Young Soprano and the Contralto to Appear in Their First Joint Recital Here on Saturday.

Operagoers and musicians of this city are interested in an event, probably without parallel in recent concert annals, to take place in Carnegie Hall on Saturday afternoon of this week, when a mother and daughter—Mme. Louise Homer, the famous Metropolitan contralto, and Miss Louise Homer, soprano, already heard with Mme. Homer in other cities—will appear in their first joint recital in New York. To the pair on the stage on this occasion, it was pointed out recently, there will be added a further family group among the boxes, where Sidney Homer, the composer, with Sidney Jr. and the young sisters of Miss Homer, will hear the two singers for the first time in public here.

Miss Louise Homer, according to friends of the family, has followed in her mother's artistic footsteps in all but the range of her voice. It was about two years ago that a few intimates of the household heard Miss Homer sing and advised that her talent should be allowed to develop naturally along lines leading to a professional début. She has been her mother's pupil, has studied also with Herbert Witherspoon, and last season made her first trial of the stage in a concert with Mme. Homer. This début took place in Detroit.

Mother and daughter have since been heard together in some twenty-five cities visited during extensive concert tours. So constantly have these occupied her that it is some time now since Mme. Homer has appeared in this city, the family's Winter home, for, according to her manager yesterday, the artist has not sung in concert in New York since she gave a program for the MacDowell Club in war time at the Lyceum Theatre. She returned briefly to opera after the war, appearing in 1919 at the Metropolitan in "Martha" with Caruso.

Louise Homer "Jr.," as her mother's and her own friends call her, is the eldest of the children of Sidney and Louise Homer and is about 20 years old. Brought up in New York and at the Homers' Summer home on Lake George, she is said to have the same characteristics of refinement and culture that gave to Mme. Homer herself a place of unique popularity among Metropolitan singers in the companies of Conried and Grau. Miss Homer's brother, Sidney Jr., is a student in a preparatory school. Her sisters are Ann Marie and Katherine Hun, the Homer twins and Hester Makepeace and Helen Joy, still young children.

FLONZALEYS' FAREWELL.

Close Their 18th Season in a Flawless Concert, Assisted by Novaes.

The Flonzaley Quartet closed its eighteenth season all too soon for its admirers with a concert in Aeolian Hall last night that sold out the house days in advance and held an enthralled audience through an evening of chamber music of three supreme tone-poets in this most intimate of art-forms. The group of young players brought by E. J. De Coppet from a Swiss chateau in 1903 are now, as mature men, still associated, with but one change since the war.

They again recaptured the spirit of their early days in a quartet of Haydn, the D major, op. 64, No. 5. They recalled their later triumphant succession to the Kneisels with a favorite Beethoven work, the C sharp minor, op. 131, and in conclusion they added the yet ripening flavor, the "new wine in old bottles," of the great Brahms quintet, assisted at the piano by Guiomar Novaes.

It was, all told, a performance flawlessly given and enjoyed, filled with the delicate perfection of ensemble, the nobility of design, the blended mellowness of harmony, that are Haydn, Beethoven, Brahms at their best. At the close of the evening Mme. Novaes and the Messrs. Betti, Pochon, Bailly and d'Archambault received a prolonged ovation by way of a season's au revoir.

MUSIC

By Richard Aldrich.

Brahms's "German Requiem."

Mr. Stokowski devoted the seventh concert of the series of the Philadelphia Orchestra, given last evening in Carnegie Hall, to a choral performance, in which the Philadelphia Orchestra Chorus took part with the orchestra. The performance was devoted to a work cautiously announced and put down on the program as "Brahms' Requiem."

The true title of the work is "A German Requiem"; and there is a significance in this that is not affected by the news of the day. A "requiem" without qualification is universally understood as the Roman Catholic requiem mass, a setting of the liturgical Latin text. Brahms's composition is of a different sort. There is nothing liturgical about it. The text is made up of selections from the German translation of the Bible, chosen by Brahms himself; and he put the word "German" into the title to avoid misapprehension.

It is not a celebration of anything essentially German, however; for the biographers record that Brahms was led to its composition by the death of his mother. It has been called a series of richly pictured and imaginative reflections upon life on this side of the grave and beyond; of the lot of man and the experience of the spirit. The personal, the individual note in the Biblical texts that are connected in it is a significant element that distinguishes this work from those which conform to the impersonal utterance of the Catholic liturgy. And so resignation, questioning, aspiration, assertion of triumphant certainty, all find their expression in its changing moods.

The stirring moments reach a high pinnacle of exaltation, and in all its parts the music is profoundly moving. The opening chorus, the strangely haunting march in triple time, the chorus "For the Trumpet Shall Sound" are not easily forgotten. The two solo singers, soprano and baritone, have passages that are rewarding to a musical appreciation of them, though not always to a seeking after outward effect.

There has been much argument in the past concerning the place of Brahms's "German Requiem" in modern art. Perhaps it is inevitable that this should be so. Music that rises to so lofty a height, that speaks from the innermost recesses of a great heart, and in tones sometimes austere, and never with an obviously or superficially pleasing voice, is not for immediate and perhaps not for universal acceptance. But the "German Requiem" today seems of so lofty and serene a beauty as to place it indubitably among the great masterpieces of choral music.

The work has been too little heard in New York. The last performance here, before that given last evening, was on March 30, 1912, this being the last concert of a "Brahms Festival" given jointly by the New York Symphony Orchestra and the Oratorio Society. Last night's performance seems to have been but the seventh since the work was first given here in 1877; and that was nine years after its first publication.

Doubtless few, if any, of the previous performances of the "German Requiem" in this city has surpassed in musical beauty, finish and competent mastery that which Mr. Stokowski gave last evening. His Philadelphia Chorus, trained by an accomplished Boston musician, Stephen Townsend, commanded much admiration last season in its performance of Rachmaninoff's setting of Poe's poem, "The Bells." It gained more last evening for the high and sustained level of excellence of its performance.

The chorus is not very large in numbers, but its tone is ample, if not of surpassing beauty and highness of quality. But it showed a perfect knowledge and mastery of the work; a precise and fearless attack, finish and unanimity of phrasing; the capacity to carry out and turn a long phrase; fine shading in dynamics and rhythmic vitality. The chorus sang with enthusiasm; the performance was stirring and was of a sort to suggest that choral singing can still make its effect and justify itself to a modern audience.

The two solo singers were Miss Florence Hinkle and Reinald Werrenrath, both admirable artists who had entered deeply into the spirit of the work and made their singing of the music a true interpretation. The baritone part is much the more extended. Mr. Werrenrath's performance had nobility and purity of style, and his diction was of the highest polish and clearness.

Mr. Stokowski achieved on the whole a beautiful and finely eloquent performance. His tempi differed sometimes, notably from those that Brahms indicated with the metronomic notation, but they justified themselves. Some of these choruses we should not have liked to hear at the tempo Brahms marked. The orchestral part of the performance was something much more than an accompaniment; it was an integral and significant feature of the whole, and it was as finished and as carefully adjusted to the total effect as the singing of the chorus itself.

Mr. Stokowski contrivde that there should be no applause after the several sections of the work till the intermission which divided the performance, and the end. Then it was of a warmth and heartiness that spoke of high appreciation.

Songs of John Louw Nelson.

A concert devoted to the songs of John Louw Nelson was given yesterday afternoon in Aeolian Hall. To sing them there were Charles Harrison, tenor; Mme. Jeanne Laval, mezzo soprano, and Mme. Marie Sundelhus, soprano, with the composer playing the accompaniments. Seventeen of his songs were sung, including a cycle of four "Songs of the Air," referring to aviation, the verses of which were written by C. Gouverneur Hoffman of the Royal Air Forces. Mr. Nelson's songs in general showed a pleasing melodic vein and a sufficient command of musical technique to give them suitable form. But there hardly seemed to be enough distinction in them to justify a whole afternoon of them.

Charles Carver, Young Bass, Sings.

Charles Carver, a slim young bass who can sing a love song with youth's air of loverlike sincerity, gave a recital of considerable interest at the Town Hall last night, his first in that place, though not first in New York. Frank LaForge assisted him in Richard Strauss's "Dreams at Twilight," requiring artists of both voice and piano; in Tchaikovsky's "Oh! Speak Not, Beloved," best sung of all, and in Wolf's "My Native Land," which was Mr. Carver's happiest venture in volume of tone and stress of meaning. A Grieg ballad forced his tone, and an air from Mozart's "Magic Flute" also taxed his physical reserve of voice, though not of dignified demeanor. Among his songs were others of Laparra, LaForge, Mme. Poldowski and Constance Herreshoff.

THEATRICAL NOTES.

Augustus Thomas's newest play, "Nemesis," will be produced in Atlantic City by George M. Cohan next Monday night, with a cast including Emmett Corrigan, Carlotta Monterey, Pedro de Cordoba, Eleanor Woodruff, John Craig and Marie Goff. It is probable that the piece will be brought to New York this season.

Anna Pavlowa has been added to the program to be given at the Hippodrome next Sunday night in aid of the Boys' Club.

The cast of "The Night Cap," by Max Marcin and Guy Bolton, will include Violet Heming, George Gaul, Elizabeth Risdon, Jack Raffel, John Daly Murphy, Dudley Hawley and others. Rehearsals are now under way.

The final matinee of "The White Villa" will be given at the Eltinge on Friday. A theatre is being sought for regular performances.

"Cradle Song" has been withdrawn as the matinee play at the Times Square, but will resume after Easter.

A. H. Woods's production of "Woman to Woman" opened at the Playhouse in Chicago last night. Another new Woods production, "Gertie's Garter," began a Boston engagement on Monday.

Eva Tanguay will head the Sunday night program at the Century and Central theatres this week.

The Green Room Club will give its nineteenth annual revel at the George M. Cohan Theatre on Sunday night, April 19.

Ruth Draper will give the final program of her New York season at the Apollo Theatre on Sunday night.

The Fairbanks twins will play the title roles in A. L. Erlanger's production of "Two Little Girls in Blue." Others in the cast will include Virginia Earle, Julia Kelety, Olin Howland, Frederick Santley, the Tomson twins, Edward Begley, Richard Dore, Vanda Hoff and Evelyn Law.

AMERICA'S FOREMOST THEATRES AND HITS. DIRECTION OF LEE & J. J. SHUBERT.

THE WINTER GARDEN'S *Greatest Laughing Hit!* PASSING SHOW OF 1921. Presenting Willie and Eugene Howard. MARIE DRESSLER—HARRY WATSON. EVGS., 8:15. MATINEE TOM'W, 2:15.

The AMBASSADOR 49th, Near B'way. Phone Circle 8752. Evs.8:30. Mts.Today&Sat. THE ROSE GIRL with CHARLES PURCELL and LYDIA LOPOKOVA in a New Ballet by M. FOKINE. NEW YORK'S PRETTIEST CHORUS.

CENTRAL THEA., 47th & B'y. Evs. 8:30. Mats. Today (Pop.) & Sat., 2:30. LAST 4 WEEKS Pop.Mat.Today, 50c to $2. F. Ray Comstock and Morris Gest Present *The London and Paris Sensation* DELYSIA in the Musical Show "AFGAR". "Has taken New York by storm."—Telegram.

ASTOR THEA., B'way & 45th. Eves. 8:25. Mats. Today (Pop.) & Sat., 2:25. MADGE KENNEDY HERSELF in the Comedy Drama Hit 'CORNERED'. MATINEE TODAY. BEST SEATS $1.50.

SELWYN THEATRES ON WEST 42D ST. SELWYN Evs. 8:30. Last Week. Mts.Wed.& Sat., 2:30. William FAVERSHAM in Mark Twain's THE PRINCE AND THE PAUPER. TIMES SQ. at 8:30. Last Week. Mats.Thurs.& Sat. FLORENCE Reed in Edgar Selwyn's "The Mirage". NEXT MON. NIGHT. Seats Tom'w. "The Right Girl" New Musical Play.

LOUISE DREW—Carroll McComas is a revelation in "Miss Lulu Bett."

REPUBLIC West 42d St. Evs.8:30. Mts. Today & Sat.,2:30. JOHN GOLDEN Presents GRACE LARUE and HALE HAMILTON *Dear Me*

LITTLE THEATRE West 44th St. *The 1st Year* Eves. 8:30. Mats. Today, Thrs. & Sat., 2:30.

CENTURY PROMENADE, Above Cent. Thea. MIDNIGHT ROUNDERS at 11:30. Opens at 10:30 for Dining and Dancing.

PLAYHOUSE 48, E. of B'y. Evs. 8:15. Matinees Today & Sat. DORIS KEANE in ROMANCE.

Wm. A. Brady's 48TH ST. Th., E. of B'y. Evs.8:20. Mats.Tom'w & Sat., 2:20. "THE BROKEN WING" SEE THE CRASHING AEROPLANE!

BIJOU Theatre. W. 45th St. Eves. 8:30. Matinees Today & Sat., 2:30. *JOHN GALSWORTHY'S* GREATEST PLAY THE SKIN GAME.

MAXINE ELLIOTT'S 39th St. East of B'way. Eves. at 8:30. Mats. Wed. & Sat. at 2:30. MATINEE TODAY, 2:30. SPANISH LOVE. EXTRA MATINEE ST. PATRICK'S DAY.

MOROSCO West 45th St. Eves. at 8:30. Mats. TODAY & SAT., 2:30. THE BAT "KEEPS STANDEES ON TIPS OF THEIR TOES."—World.

FRAZEE West 42d St. Eves. 8:30. Mats. Wed.& Sat. at 2:30. Ph.31 Bryant. Margaret ANGLIN in "The Woman of Bronze."

PRINCESS Thea., 39th, E. of B'y.Evs.8:45. Matinees Today & Sat., 2:30. THE EMPEROR JONES with CHARLES GILPIN. SPECIAL MATINEES at the PRINCESS TOM'W, FRIDAY, MON. & TUES. DIFF'RENT Daring Study of a Sex-Starved Woman.

CENTURY THEA. 62d St. and Cent. Pk. W. Eves. 8:30. Evs.8:30,&Sat.Mat.50cto$2.50.Mat.Today,50c-$2. ALL-STAR CAST *ROBERT WARWICK—JEANNE EAGELS—*MACLYN ARBUCKLE—CYRIL SCOTT—*MARGARET DALE—EDMUND LOWE—*MAX FIGMAN in the Super-Spectacle IN THE NIGHT WATCH. By Michael Morton. Staged by Frederick Stanhope.

BOOTH 45th, West of B'way. Eves. 8:30. Matinees Today & Sat., 2:30. GEORGE ARLISS IN THE GREEN GODDESS By WM. ARCHER.

CASINO 39th & B'y. EVES. 8:30. MATINEES TODAY & SAT. LEW FIELDS & MOLLIE KING in "BLUE EYES".

39TH ST. Thea., nr. B'y. LAST 2 WEEKS. Matinees Today & Sat., 2:30. BEN-AMI in "SAMSON and DELILAH" with PAULINE LORD.

NORA BAYES THEATRE 44th, W. of B'y. Evenings, 8:30. 24th Week. "3 LIVE GHOSTS" "Screaming Comedy."—Telegram. Matinees Today & Sat., 2:30.

APOLLO West 42d Street. Eves. 8:30. Mats. TODAY & Sat. 2:30. LIONEL BARRYMORE "MACBETH" JULIA ARTHUR. NEXT MONDAY NIGHT. Seats Tomorrow. PAT ROONEY & MARION BENT IN THE HIGH-FLYING MUSICAL HIT "LOVE BIRDS".

VANDERBILT THEATRE, W. 48TH ST. Eves.8:30. Ph.Bryant 134. 2D YEAR—THE MUSICAL COMEDY HIT IRENE. MATINEES TODAY & SAT. AT 2:30.

GREENWICH VILLAGE THEATRE, 4th St.-7th Av. NEXT MONDAY EVE.—SEATS NOW. SURVIVAL OF THE FITTEST.

If you're eager for one real night of FUN and are just wishing for a show of lively songs, comedy, dances and all that goes to make a laugh; just drop in and hear NORA BAYES sing songs at the SHUBERT THEATRE 'Tis Jolly Fun. "Her Family Tree." 44th St., W. of B'way. Mats. Today & Sat.

ELTINGE West 42d St. Eves. 8:45. Mats. Wed. & Sat., 2:30. "LADIES' NIGHT"

EDWARD BELLAMY PARTRIDGE—I had a friend from Moose Factory or some other out-of-the-way place, with only one evening to spend in civilization, I should unhesitatingly take him to see "Lulu Bett."

COMEDY Theatre, W. 41st St. Evs. 8:30. MATS. TOM'W & SAT. HOLBROOK BLINN As a lovable, laughable bandit—THE BAD MAN.

BELMONT West 48th. Bryant 48. Mats. Tom'w & Sat. *Miss Lulu Bett*

FULTON West 46th St. Evgs. 8:30. Mats. Today, Tom'w & Sat. GILDA VARESI *Enter Madame* NORMAN TREVOR

SAM H. HARRIS' SUCCESSES

PLYMOUTH 45th Street, West of B'way. Mats. Thurs. & Sat., 2:20. Little Old New York.

LONGACRE W. 48 St. Bry. 23. Evs. 8:30. Mats. Wed. & Sat., 2:30. GRANT MITCHELL in "The Champion". First Time On Any Stage MONDAY AFT., MAR. 14 Seats Thurs. LONGACRE THEATRE SPECIAL MATS. MON., TUES., THURS. & FRI. "THE HERO" by Gilbert Emery. With a cast including GRANT MITCHELL, KATHLEEN McDONALD, ROBERT AMES, BLANCHE FREDERICI, JETTA GOUDAL, & GRAHAM LUCAS.

Bijou 45th, W. of B'way. Sp'l Mats. TOMORROW & FRIDAY. A Play for Both Sexes! DON'T GET MARRIED DON'T GET DIVORCED UNTIL YOU'VE SEEN THE SENSATIONAL DRAMA The Tyranny of Love. "The Most Daring and Brilliant Analysis of Married Life Ever Staged." with ESTELLE WINWOOD, CYRIL KEIGHTLEY, GEORGES FLATEAU, MARGARET DALE.

LEXINGTON Thea., Eves. 8:30. Mats. Wed. & Sat. Subway at Door. WILLARD MACK in "SMOOTH AS SILK"

The THEATRE GUILD Presents MR. PIM PASSES BY. GARRICK 65 W. 35th. Fitzroy 1522. Eve. 8:30. Mats. Tom'w & Sat.

SHUBERT-RIVIERA. Evs.8:15. Mts.To'w & Sat. Colossal Musical Show HONEY GIRL Hit of the Season.

TICKETS FOR ALL THEATRES 50c ADVANCE TYSON & BRO.-UNITED 1465 BROADWAY—7000 BRYANT WOOLWORTH BLDG.—7791 BARCLAY

B. F. Keith's PALACE Bryant 4300. Mats. Daily, 25c-$1. GUS EDWARDS & His ANNUAL SONG REVUE. Nati Bilbainita, Sylvia Clark, Bronson & Baldwin, others and CHAS. (CHIC) SALE.

B. F. Keith's RIVERSIDE B'way & 96th. Pearl REGAY MASON and BAND & KEELER. JULIUS TANNEN, others & Extra added attraction, Chas. Chaplin in 'The Kid.'

B. F. Keith's 81 St. & B'way. Popular Prices. KITTY DONER & CO. Lydell & Macy, Ben Bernie, Walter Newman & Co.,oths. & Spec. Screen Feature, Chas. Chaplin in "The Kid."

DUO-ART RECITAL. Hear the playing of *Paderewski—Hofmann—Bauer Gabrilowitsch—Grainger* Reproduced on The Duo-Art Piano. *Today at 3—Admission without charge.* THE AEOLIAN COMPANY 29 West 42nd Street Fourth Floor.

39TH STREET THEATRE Tomorrow (Thursday) Aft., at 2:30. YVETTE GUILBERT SONG RECITAL CHANSONS DU CIEL ET DE LA TERRE. Tickets at Box Office. Mgt. Helen Love, 1 W. 34th. Knabe Piano.

Loew's New York Theatre & Roof Cont. 11 A. M. to 11 P. M. Roof to 1 A. M. "GODLESS MEN," with Helene Chadwick. Loew's American MUSIC 42 St., W. of B'y HALL, Every Ev. at 8:15. CHARLIE CHAPLIN in "The Kid," Al Golem Troupe, Newsboy Sextette, Jimmy Rosen & Co., others. All Seats Reserved.

GOOD TIMES Eves. at 8:10. Matinees at 2:10. 1000 People At 100 Novelties the HIPPODROME. 300 Good Orchestra Seats Daily Mats., $1.00.

BRAMHALL 138 East 27th St. Evs. 8:15. Matinee Saturday, 2:15. "THE TIE THAT LIBERATES"

"ICELAND" ICE SKATING BROADWAY-52D ST. ADMISSION 75c.

COLUMBIA, B'y & 47 St. Twice Daily, 2:15-8:15. POWDER PUFF REVUE.

Sight Seeing Royal Blue Line. Seeing New York, up town, down town, over the great bridges to Brooklyn, 10 A. M., 2 P. M. Chinatown, New York After Dark, 8 P. M. Luxurious glass roof heated automobiles. Distinctive Service. Ask at hotels for our free map and guide. ROYAL BLUE LINE CO. OF N. Y. Office Starting Point Hotel McAlpin.

Midweek Pictorial. PUBLISHED BY THE NEW YORK TIMES CO. This weekly magazine has been greatly improved. Each issue contains over 100 etchings. It presents attractive picture of the chief news events of the week, and also includes pages covering the drama, the arts, the movies, science, politics, cartoons, and especially women's activities. EXAMINE A COPY: 10 CTS. ON NEWS STANDS.

NEW YORK'S LEADING THEATRES AND SUCCESSES.

EMPIRE B'way & 40th St. Eves. at 8:15. Mats. TODAY & Sat., 2:15. 4TH—MONTH—4TH RUTH CHATTERTON "BARRIE AT HIS BEST." —Herald MARY ROSE.

BELASCO WEST 44TH ST. EVES. AT 8:15. Mats. Tom'w & Sat., 2:15. LIONEL ATWILL in Guitry-Barker's 'DEBURAU'.

LYCEUM Theatre, W. 45th St. Eves. 8:20. Mats. TOM'W & SAT., 2:20. INA CLAIRE in "THE GOLD DIGGERS." By Avery Hopwood.

THE TAVERN. So This is Sally—The Apple of Your Eye.

HENRY MILLER'S THEATRE, 124 W. 43d St. Eves. 8:30. Mats. Tom'w & Sat., 2:15. MRS. FISKE in "WAKE UP JONATHAN!"

KLAW THEATRE 45th St., W. of B'y. Bry. 6767. Evs.8:20. Matinees TODAY and Saturday at 2:20. Francine Larrimore in RACHEL CROTHERS' New Play. "Nice People"

GEO. M. COHAN THEATRE, B'way, 43d St. Mats. Today & Sat., 2:30. GEO. M. COHAN'S PRODUCTION THE TAVERN. WHAT'S ALL THE SHOOTIN' FOR?

4 PLAYLETS MUSICAL and OTHERWISE. By CLARE KUMMER. "Sparkled from beginning to end."—World. MATS. TODAY, TOM'W, MON. & TUES., 2:30. PUNCH & JUDY THEATRE, 49th St. East of Broadway. ROLAND YOUNG IN ROLLO'S WILD OAT. EVERY EVG. & FRI. & SAT. MATS.

LIBERTY West 42d St. Eves. at 8:15. Pop. Mats. Wed. & Sat., 2:15. MITZI in the Musical Comedy Hit, "LADY BILLY". BEST SEATS TODAY MAT. $2.00.

NEW AMSTERDAM at 8:15. Mats. Wed. & Sat. MAT. TODAY, 50c to $2.50 No Higher. Ziegfeld Production Marilynn Miller Leon Errol in 'Sally'.

NEW AMSTERDAM ROOF at 9 and 11. NEW ZIEGFELD 9 O'CLOCK and MIDNIGHT FROLICS. DINNER AT 7—DANCING—SUPPER AT 11.

THE TAVERN. There is no struggle when both are armed.

CORT WEST 48th ST. EVGS. 8:20. Matinees TODAY & Sat., 2:20. Laurette Taylor in "PEG O' MY HEART" with A. E. Matthews. by J. HARTLEY MANNERS.

KNICKERBOCKER B'way, 38th St. MAT.TODAY,2:15. GEO. M. COHAN'S Comedians MARY. ISN'T IT A GRAND OLD NAME?

HUDSON WEST 44TH ST. EVES. 8:30. Mats. TODAY & SAT., 2:30. GEO. M. COHAN'S Production THE MEANEST MAN IN THE WORLD with OTTO KRUGER and MARION COAKLEY.

THE TAVERN. Tramping to the Capitol, armed to the teeth.

SAM H. HARRIS' THEATRE W. 42D ST. MATS. TODAY & SAT., 2:30. BRYANT 6344. WELCOME STRANGER with GEORGE SIDNEY.

GAIETY, B'way. 46 St. Mats. Wed., Fri., Sat. JOHN GOLDEN PRESENTS FRANK BACON "LIGHTNIN'"

GLOBE. Eves. 8:30. Mats.Today&Sat., 2:30. FRED STONE "At his best" in "TIP-TOP"

THE TAVERN. AM I ON TRIAL FOR MY LIFE?

MOTION PICTURES.

THE VERY ULTIMATE IN ENTERTAINMENT—WILLIAM FOX OFFERS MARK TWAIN'S LITERARY CAMEO "A CONNECTICUT YANKEE IN KING ARTHUR'S COURT" STAGED by EMMET J. FLYNN

SELWYN THEATRE COMMENCING MONDAY MAR. 14

MOTION PICTURES.

An Unsolicited Tribute from FANNIE HURST *Author of "HUMORESQUE"*

My Dear Mr. Rowland:
Metro Pictures Corporation.

I came away so thrilled and moved by THE FOUR HORSEMEN OF THE APOCALYPSE that I had the same feeling I experienced the first and only time I saw Sarah Bernhardt. I didn't want to go home, but to walk miles and miles under the spell of what I had seen. I may seem a bit superlative in my appreciation of this film, but to me it amounts to a climax in the entire history of the screen. Last night marked a birthday! The eighth muse had come of age. Mr. Ingram, Miss Mathis, Mr. Ibanez, every one in fact connected with the masterpiece, is to be congratulated to weave that enormous story into a tapestry the size of a motion picture screen, and at the same time to keep its integrity of form, purpose and beauty is artistry raised to the nth power.

I'm a rather querulous picture goer, not half satisfied with conditions, but seeing the "Four Horsemen" has renewed my faith in the enormous potentialities of the screen.

Sincerely yours,
(Signed) FANNIE HURST

LYRIC THEATRE *Twice Daily*. Matinee Daily, 2:15. Sundays, 3:00. Evenings, 8:15. Matinees $1.50 to 50c. Evenings $2.00 to 50c. METRO

CAPITOL BROADWAY AT 51st ST. World's Largest, Most Beautiful Theatre. THOS. H. INCE'S "LYING LIPS" CAPITOL GRAND ORCHESTRA. Mats., 30-50c. Nights, 55-85c.

BROADHURST 44th St., West of B'way. Twice Daily—2:30-8:30. William Fox Presents OVER THE HILL. By Will Carleton. Directed by Harry Millarde.

MARK STRAND B'y & 47th St. Douglas Fairbanks in "THE NUT." STRAND ORCHESTRA.

PARAMOUNT PICTURES. RIVOLI B'way at 49th St. "The Gilded Lily" MAE MURRAY. Rivoli Concert Orch. RIALTO TIMES SQUARE. COMEDY WEEK DOUGLAS MACLEAN in "Chickens," Chaplin Revival. Famous Rialto Orchestra.

CRITERION Broadway at 44th St. *Beginning Sunday* "THE FAITH HEALER" with MILTON SILLS. This Week—BURIED TREASURE, with MARION DAVIES.

44TH ST. THEATRE. MATINEE EVERY DAY. *Evenings, 8:15. Matinee, 2:15.* D. W. GRIFFITH Presents "WAY DOWN EAST" Symphony Orchestra. All Seats Reserved.

PLAZA Madison Ave. at 59th St. CHARLES CHAPLIN in "THE KID"

DANCE AND BE MERRY EVERY NIGHT AT ROSELAND. The Home of Clean Dancing. Broadway at 51st St. An evening full of pep, fun and the best of dances. Matinee Sat., Sun. and Holidays. Evenings, 7:30 to 1 A. M. PRIVATE INSTRUCTIONS Daily, 12 M. to 7 P. M.

TOWN HALL, SAT. AFT., MARCH 12, AT 3. CONCERT FOR YOUNG PEOPLE. GUY MAIER and LORAINE WYMAN. Pianist. Mezzo-Soprano. Popular Prices 50c & $1.00. Mgt. Daniel Mayer. Chickering Piano.

AEOLIAN HALL, This Sat. Aft. at 3, March 12. Last Pianoforte Recital This Season by HAROLD BAUER. Seats Now at Box Off.,75c to $2. Mason & Hamlin. Management Metropolitan Musical Bureau.

TOWN HALL, SUNDAY AFT., MARCH 13. Concert of Piano Composition by ERNO DOHNANYI. *New and Interesting Program.* CHICKERING PIANO—MGT. JULES DAIBER.

BROOKLYN AMUSEMENTS.

BROOKLYN INSTITUTE OF ARTS & SCIENCES ACADEMY OF MUSIC. BOSTON SYMPHONY ORCHESTRA. PIERRE MONTEUX, CONDUCTOR. FRIDAY EVE., MAR. 18, at 8:15. ERNO DOHNANYI, Pianist. TICKETS NOW ON SALE.

Loudon Charlton Announces FAREWELL TOSCANINI and LA SCALA ORCHESTRA. CARNEGIE HALL, Friday Afternoon, MARCH 18 at 3.

AEOLIAN HALL, Thurs. Aft., Mar. 10, at 3. SAMAROFF in Sixth Recital of Beethoven Piano Sonatas. Program includes "APPASSIONATA." Steinway Piano.

TOWN HALL, Mon. Eve., Mar. 14, at 8:15. IN JOINT PIANO AND VIOLIN RECITAL. GABRILOWITSCH AND SCHMULLER. Mason & Hamlin Piano.

MAIL ORDERS LOUDON CHARLTON, CARNEGIE HALL.

METROPOLITAN OPERA HOUSE. TONIGHT, 8 (1st time), THE POLISH JEW ("The Bells"). Delaunois, Howard, Chamlee, Caupolican. Leonhardt—Bodanzky. Foll'd by SECRET OF SUZANNE. Bori; Scotti. Papi. TOM'W MAT., $1 to $4, AIDA. Muzio, Lazzari; Crimi, Zanelli, Mardones—Moranzoni. THURS. at 8. BLUE BIRD. Easton, Delaunois, Ellis, Berat; Rothier, Chalmers—Wolff. FRI. at 8. CARMEN. Farrar, Bori, Galli; Harrold, Whitehill, Ananian—Wolff. SAT. at 2, RIGOLETTO. Chase, Perini; Hackett, De Luca, Rothier—Moranzoni. SAT., 8, Pop. Prices. DON CARLOS. Peralta, Gordon, Galli; Crimi, Danise, Didur—Papi. NEXT MON., 8, POLISH JEW ('The Bells'). Delaunois, Howard; Chamlee, Caupolican. Leonhardt—Bodanzky. Foll'd by L'ORACOLO. Bori, Arden; Harrold, Scotti, Didur. Moranzoni. WED. MAT. at 2, $1 to $5, ZAZA. Farrar, Howard; Crimi, De Luca. Moranzoni. WED. at 8, TROVATORE. Muzio, Gordon; Kingston, Danise, Martino. Papi. HARDMAN PIANO USED.

NEW YORK SYMPHONY ORCHESTRA. WALTER DAMROSCH.....Conductor. Historical Cycle at Carnegie Hall. Tomorrow (Thu.) Aft. at 3 & Fri. Ev. at 8:15. AMERICAN COMPOSERS Chadwick, MacDowell, Carpenter, Loeffler, Griffes, Damrosch, Powell. Soloist JOHN POWELL Composer-Pianist. AEOLIAN HALL, Sun. Aft., March 13, at 3. Soloist Pianist IGNAZ FRIEDMAN. Glinka, Mendelssohn, Roger-Ducasse, Chopin. Tickets at Box Offices. Geo. Engles, Mgr.

CARNEGIE HALL, SAT., MARCH 12, at 2:30. MME. and MISS LOUISE HOMER TOGETHER IN RECITAL. (Steinway Piano.)

AEOLIAN HALL, Friday Aft., March 11, at 3. FRIEDA ROCHEN SONG RECITAL. (Mason & Hamlin Piano.)

AEOLIAN HALL, Friday Eve., March 11, 8:15. CLARA DEEKS PIANO RECITAL. (Mason & Hamlin Piano.)

AEOLIAN HALL TODAY AT 3. CONCERT OF MUSIC FOR VIOLIN KOCHANSKI. TICKETS AT BOX OFFICE. Direction George Engles. Steinway Piano.

CARNEGIE HALL, Tues. Eve., Mar. 15, at 8:15. *The Only New York Recital* Hulda Lashanska. Tickets by mail from M. M. S., F., 810 Carnegie Hall. Box Office Sale Now Open.

AEOLIAN HALL, Tuesday Aft., March 15, at 3. Concert by the Composer-Pianist, CLARENCE LOOMIS. Mgt. Haensel & Jones. Steinway Piano.

APOLLO THEA., SUN. EVE., MAR. 13, at 8:30. Last Appearance this season of RUTH DRAPER IN ORIGINAL CHARACTER SKETCHES. Tickets $2.50 to $1. MGT. J. B. POND.

MANHATTAN OPERA HOUSE. PAVLOWA. The Incomparable and Her BALLET RUSSE. OPENING TOMORROW NIGHT. 12 PERFORMANCES ONLY. Ending Sat., Mar. 19. Matinees: SAT., WED. and SAT. All Performances $1 to $3. Except Sat. Nights, $1 to $3.50. Management FORTUNE GALLO.

PHILHARMONIC. STRANSKY Conducting. Carnegie Hall, To-m'w (Thurs.) Eve., at 8:30. "PATHETIQUE". Friday Afternoon, March 11, at 2:30. BEETHOVEN PROGRAMME. ALEXANDER SCHMULLER Violin Soloist. Sunday Afternoon, March 13, at 3. JOSEPH SCHWARZ Russian Baritone. Felix F. Leifels, Manager.

MENGELBERG CONCERTS. National Symphony Orchestra. CARNEGIE HALL TONIGHT AT 8:15. CORELLI, Concerto Grosso; SCHOENBERG, "Verklaerte Nacht"; WAGNER, "Lohengrin" Prelude; R. STRAUSS, "Salome's Dance" and "Don Juan." SUN. EVE., MAR. 13. TUES. AFT., MAR. 15. *Soloist,* RACHMANINOFF, *Pianist.* *POPULAR PRICES, SUN. EVE., 25c to $2.* THE KNABE IS THE OFFICIAL PIANO.

CARNEGIE HALL, WED. EVE., MAR. 16, 8:15. Schola Cantorum. KURT SCHINDLER, Conductor. SPANISH & ITALIAN MUSIC. PALESTRINA'S "MISSA PAPAE MARCELLI". New Spanish Songs, Choral Ballads, Folksongs. Soloist MARGUERITE d'ALVAREZ, Contralto. Seats at Box Office Now. (Knabe Piano.)

YVONNE DE TREVELLE COSTUME RECITAL, MARSHALL HALL and ROSA ROLANDO INTERPRETIVE DANCING. Hotel Plaza Ballroom, Thursday, 11:15 A. M. Benefit Brooklyn Music School Settlement.

AEOLIAN HALL, Wed. Aft., March 16, at 3. Piano Recital by MARIE—MAGDELEINE DUCARP. Mgt. Haensel & Jones. Mason & Hamlin.

Opera TICKETS Phone Bryant 7877. Choice Seats for Metropolitan and "PAVLOWA" at the Manhattan. Seats for all operas. Subscriptions—all parts of the house, box office price. CONSOLI, 1438 B'way (40-41 Sts.) Branch office, 312 W. 34 St. Phone, Longacre 2276.

OPERA TICKETS 4188 FITZROY. Subscriptions Bought, Sold & Exchanged. METROPOLITAN AND PAVLOWA FOR ALL PERFORMANCES. ALL PARTS OF THE HOUSE. Jacob's Ticket Office. Normandie Hotel, B'way & 38th St.

HOTELS AND RESTAURANTS.

B'way & 47th St. STRAND ROOF Phone Bryant 7891. DINNER DE LUXE $2.00 5:30 to 8 P. M. A la Carte All Hours—After Theatre Specialties. A Smashing Success. THE ENTIRELY NEW AND ELABORATE REVUE AT 7:30 & 11:30. SAME SHOW AT DINNER AS AFTER THEATRE—DANCING.

BELLAKS HOTELS. HOTELS. Leases can be arranged for Magnificent View of Park ASHTON Madison Ave. at 93d Street. 1, 2, 3 Rooms and Bath $45 mo. up per room & bath. NOTED FOR SUNSHINE 2 and 3 Rooms & Bath NOBLETON 126 West 73d St. $100 monthly, $25 weekly & up per two rooms and bath. Convenient 81st St. 'L' at entr. 1, 2 and 3 Rooms, Bath COLONIAL 81st Street Columbus Ave. Largest and Most Beautiful Rooms in New York. $55 monthly up per room& bath. RESIDENCE FOR WOMEN Room & meals, $17 weekly up RUTLEDGE Lexington Av. at 30th St. Rm.bath & meals, $27 wk. up Rooms, with and without bath $1.50 day up. All Above Accessible to All Cars Express "Sub" & "L" & Bus. Restaurant Service A la Carte. Table d'Hote.

A Few Suites of Parlor, Bedroom & Bath at the HOTEL ALBERT 42 East 11th St. Very Special Rates. On the American Plan. Central and Homelike. Under Knott Management. E. D. FOWLER, Mgr.

Hotel Hamilton 73rd St., East of Broadway. *A Luxurious Residential Hotel* ROOMS AND SUITES FOR TRANSIENT AND PERMANENT OCCUPANCY. *Descriptive Booklet on Request.*

Hotel Bretton Hall. Broadway, 85th to 86th St. NEW YORK. SUBWAY STATION AT 86TH STREET COR. ELEVATED STATION—2 BLOCKS—86TH ST. *Largest and Most Attractive Midtown Hotel, Convenient to All Shops and Theatres.* Exceptionally large, quiet rooms with bath and spacious closets, giving all the comforts and advantages of the best N. Y. City hotels at reasonable rates. RESTAURANT OF HIGHEST STANDARD AT ATTRACTIVE PRICES.

HOTEL WEYLIN *S. E. Cor. 54th St. & Madison Av.* Situated in Exclusive Residential Section. Superbly Appointed Suites Permanent and Transient Accommodations. Exceptionally Large Rooms and Abundance of Closets. Leases May Be Made for Unfurnished Suites if Desired. RESTAURANT CIRO. J. THOMAS RUSSELL, Manager.

HOTEL MARYLAND 104 WEST 49TH ST. 1-2-3-Room Apartments, all with baths; by day, week or month; moderate prices; first-class services; family or transients; restaurant on premises. Under personal management of Mr. J. Frieberg, for past 12 years with Hotel Astor.

Tea Rooms.

RUSSIAN INN Table d'Hote Luncheon & Dinner. Also a la Carte. 57 W. 37th St. Russian Afternoon Tea. SPECIAL AFTER THEATRE MENU.

BILLY ANN 295 Madison Ave., near 41st St. DINNER 65c AND $1.00. STRICTLY HOME-COOKED LUNCHEON, 60c.

Hotel San Rafael 65-67 W. 45th St., nr. 5th Av. Large Room & Bath, $4 Per Day and Up. Also Suites 2 Rooms, Bath.

SUNSET LODGE. Beach 50th and Surf Avenue. Sea Gate, Norton's Point, N. Y. Harbor. Open all year. Rooms with or without bath. Every room faces the water; 45 minutes Times Square; 35 minutes Chambers St., Municipal Subway. Take Norton's Point car at end of subway. Special Winter Rates on Application. Week-end guests accommodated. Spring and Summer reservations now being made.

Chicago, Ill.

Cooper-Carlton Hotel-Chicago 53rd St., and Hyde Park Blvd. *(On the shore of Lake Michigan)* NEW 12 STORY FIREPROOF BUILDING FINEST IN THE MIDDLE WEST. 400 ROOMS—400 PRIVATE BATHS (EXCLUSIVE BATH for EACH ROOM). Illinois Central R. R. Station one block from hotel—*10 minute express service to downtown, office, shopping and theatre district. 20 minutes to stockyards. All Mich. Cent., Ill. Cent.* and "Big 4" Trains stop at 53rd St. Station, one block from hotel. Check baggage to 53rd St. Station and save time. EUROPEAN—$2.50 UP. *Write or wire manager for reservations.*

The New York Times

"All the News That's Fit to Print."

Published Every Day in the Year by the New York Times Company.

ADOLPH S. OCHS, Publisher and President

B. C. Franck, Secretary.

OFFICES: [TELEPHONE BRYANT 1000]

TIMES BUILDING.....Times Square
TIMES ANNEX..43d St., w. of Broadway
DOWNTOWN.....7 Beekman Street
WALL STREET.....2 Rector Street
HARLEM.....2,109 Seventh Avenue
BROOKLYN.....500 Washington Street

BRONX.....2,914 Third Avenue
WASHINGTON HEIGHTS.....3,525 Broadway
WASHINGTON.....Albee Building
CHICAGO.....1302-1304 Tribune Building
ST. LOUIS.....613 Globe-Democrat Building
DETROIT.....701 Ford Building
SAN FRANCISCO.....742 Market Street
LONDON.....12 Salisbury Square, E. C.
PARIS.....Au Matin, 6 Boulevard Poissonnière

SUBSCRIPTION RATES

Two Cents a Copy in Greater New York; Three Cents within 200 miles; Four Cents elsewhere. Sunday, Five Cents in Manhattan, Bronx and Brooklyn; Ten Cents elsewhere.

By Mail, postage paid..One Year. Six Mos. One Mo.

*Daily and Sunday	$12.00	$6.00	$1.00
†Daily only	10.00	5.00	.85
Sunday only	4.50	2.25	.45
Sunday only, Canada	6.00	3.25	.55

*One week, 55c. †One week, 30c.

FOREIGN RATES

Daily and Sunday	$26.00	$13.30	$2.40
Daily only	17.40	8.70	1.45
Sunday only	9.75	5.12	.86

Binder, Picture Section, $2.50; Magazine, $1.50

AUXILIARY PUBLICATIONS

THE ANNALIST (Mondays), per year, $5; Canada, $5.50; other countries, $6. Binder for 52 issues (one vol.), $1.50.

THE NEW YORK TIMES BOOK REVIEW AND MAGAZINE (Weekly), per year, $1; Canada, $1.50; other countries, $2.

THE TIMES MID-WEEK PICTORIAL (Thursdays), one year, $5; Canada, $6; other countries, $6.50. Binder for 52 issues, $1.50.

THE TIMES CURRENT HISTORY, Illustrated Monthly Magazine, one year, $4; Canada, $4.50 (foreign $5). Per copy, 35c. Entered as second-class mail matter.

THE NEW YORK TIMES INDEX. Quarterly—Full cloth, per copy, $3; per year, $8.

THE NEW YORK TIMES WAR VOLUMES—20 volumes in the set—illustrated—cloth, $50; three-quarter leather, $100; full leather, $150—encyclopedic history European War.

The Associated Press is exclusively entitled to the use for republication of all news dispatches credited to it or not otherwise credited in this paper, and also the local news of spontaneous origin published herein.

All rights of republication of all other matter herein are also reserved.

NEW YORK, WEDNESDAY, MARCH 9, 1921.

PROTESTING TOO MUCH.

Even the German press and Government admit that Foreign Minister SIMONS handled his case badly at London. He did not make his first offer understood. He denied that he had a second and better offer in his pocket, though under pressure he immediately produced one. His experts got tangled up in their own figures. And he appears to have misled Berlin into believing that the Allies were merely bluffing and would never carry out their threat to occupy additional German territory. All this makes up a rather sorry record for the chosen agent of the German Government.

The finishing touch was put to his work by Dr. SIMONS in the closing moments of the London conference. He entered a solemn "protest" against what had been done. It was an act of war against Germany. He would appeal to the League of Nations to prevent it. The whole thing was, he asserted, anticipating the proclamation of President EBERT, in direct violation of the Treaty of Versailles. This was a trifle cool coming from a man who had been making speeches in Germany to the effect that the Treaty was already dead and could never be enforced upon Germany. To exalt that Treaty in London as sacred and inviolable was a bit sudden, even for a German diplomat. But let that inconsistency pass. What are the facts?

They are that the Allies have been in terms and strictly proceeding under the Treaty. This was made perfectly clear in the language of the decision reached at Paris, and signed by the representatives of Belgium, Italy, France, England and Japan. They were careful to specify in each instance the article of the Treaty with which Germany had failed to comply. This was true both of the reparations clauses and those relating to army and navy affairs. There was a formal arraignment of Germany, item by item; and the whole document ended with this precise notification:

> The ultimate measures upon which the Allies have agreed among themselves, and which will be applied in case Germany refuses to discharge loyally and entirely her obligations as regards both reparation and disarmament, will not for the moment be communicated to Berlin. The notification of these penalties will be given immediately if the Germans decline to be at the London conference, or if, at London, they refuse to sign the agreement.

That is sufficiently straightforward. It is positively silly for the Germans to complain that they were "ambushed" at London. They had had the plainest notice of exactly what would happen. If the Allies had faltered in executing their announced intention, the Germans would have hailed it as a great diplomatic victory, and from it would have taken fresh courage to go on shuffling and delaying about the Treaty. Now, brought up with a round turn, they make the feeble objection that their final notification of the total of what they owe for reparation should not have been made till May 1. But the Treaty reads "on or before May 1, 1921." The Allies simply acted betimes.

The Germans in their zeal for protesting are already making indirect appeals to the United States. Says Germania, the organ of Chancellor FEHRENBACH: "In our opinion, the factor of America under Mr. HARDING'S leadership should be brought forward." The attempt may be made to translate this happy thought of the Germans into action. What then will be the attitude of the American people? What position will be taken by our Government? We all know what the pro-Germans here will do. No need to ask about them. And the Irish and other international trouble-makers will not be slow in siding with Germany. But it is incredible that the mass of our citizens, especially our soldiers who saw with their own eyes the brutal and needless ruin wrought by the Germans in France, can so soon forget the emotions which sustained us through the war. The resolve of those years to make Germany pay for her wanton ravage cannot have been forgotten. And the Administration at Washington, changed though it be, cannot have suffered such a sea change as to desire to let Germany off from making good as much as possible of the destruction she worked, or to lighten by a hair her just punishment for her crimes.

It is confessedly an uncertain and difficult situation created by the new advance of allied troops into Germany. But the duty of Americans is clear. They must neither by word nor by act give comfort to the evasive and intriguing Germans. They must not add to the grief of France by letting her suspect them of coldness to her righteous demands for reparation. Specific action may not be required of us. But where our sympathies and our hopes lie, the whole world should know.

PRIORITY.

The memorable precedents of 1890 and 1900 should steer the Republicans safely through the intricacies and perplexities of the problem, discussed at the White House on Monday evening, whether the tariff duties or the income tax laws should be first revised. The orthodox, unchanging faith and policy of the Republican Party find expression in the tariff enactments of the years above mentioned, followed by political results in no wise less memorable than the schedules themselves.

But under the whip and spur of the protected interests the party is always ready to take the risk of political reverses as a consequence of its sky-scraping tariffs. The immediate abolition of the excess profits taxes and of the higher surtaxes, the recasting in the mold of wisdom and fairness of the whole income tax system, with the substitution for revenue purposes of a sales tax, would have a magical effect in reviving the prosperity of American trade. Accompanied by a radical reduction in the costs of government, tax revision measures of that nature would release for the uses of business enormous sums of money now absorbed in taxes. But the unchanging Republican faith and policy to which we have referred are based upon the assumption that the prosperity of the country's business is always and invariably controlled by the customs duties; the higher they are, the greater the prosperity. So precedent and probability lead to the conclusion that the Tariff law will be revised first. That will give the people time and opportunity, while continuing to bear the burden of the income taxes, to make up their minds about certain political decisions to be taken a little less than two years hence.

INVESTIGATING THE RAILWAYS.

There was published yesterday a batch of official reports of railway earnings for January, including deficits by such companies as the Union Pacific, Louisville & Nashville, New York Central, Chicago & Northwestern, Great Northern, and others little lower. There were some increases, seeming to represent gains by companies whose traffic was diverted for purposes of war operation, but on the whole losses ruled. So strong is this tendency that there is springing up disappointment with the operation of the Esch-Cummins law, although there are signs in plenty that the trouble is to be sought elsewhere. Details of operation are not available as lately as totals, but there was no loss of business by the railways up to 1921. Clear through December, 1920, there was a gain even in gross earnings from fares, which have been complained of more than freight rates. Where the gross is a maximum record the trouble must be looked for in operating costs. The roads do not need to earn more, but to keep more of what they do earn. The Transportation act was not designed to regulate operation costs by individual companies, but to deal with the railways as a whole, divided into regional systems. That has not yet been begun, and therefore cannot be blamed in any degree for troubles unanimously regretted, and not so obscure that there is necessity for an investigation by Congress, as is proposed by Senator CUMMINS in defense of the act which carries his name.

The Senator cannot need the information for himself, for he reads the official reports. The country reads less than he and is in danger of thinking or being persuaded that the companies, having secured higher rates, are entering upon a policy of dissolute economics to hide their profits. The wage earners, or rather wage workers, have alleged that the railways were squandering their increased earnings on profits diverted from the railways to industries favored by interlocking directorates and were combining to smash the unions to reduce wages. On the other hand, it is alleged by such respectable authorities as the Boston Chamber of Commerce, the New England Traffic League and others that the railways are squandering their resources in the payment of unearned wages.

When the war operation of the railways ceased the Labor Board asked the companies to continue the rules established by the national administration of the railways by agreement with the national unions. The continuance of those rules is an irregularity, conceded by the companies in deference to the Labor Board. If the companies had stood on their rights, there would have arisen a dispute with the national unions, and the rules would have been brought before the Labor Board for consideration under embittered conditions. The course taken has resulted in raising questions between individual companies and their workers, and that is a clear gain by as much as strikes on individual roads are less disturbing than national strikes. But it also has raised questions of procedure between the Labor Board and individual companies like the one forced into receivership, and the Erie, which says that it is paying out $1.07 for each $1 collected. It is to be remembered that up to now the Labor Board has not asked the unions to revert to the conditions before the national agreements were reached, as they asked the companies to continue under the national agreement.

The basic question, therefore, is not errors of procedure by single companies, or even by the Labor Board, but the merits of the national agreement. Details of evidence cannot be recited here, but there is ample proof that wages have been doubled and tripled by means and for purposes as wanton as ever the concealment of profits by the railways, now so anaemic. The grievance is not the scale of wages for skilled labor, or for unskilled, but the payment of both sorts of labor for work not done and at rates made punitive by duress. When a "car knocker" is paid as a skilled mechanic, and a laborer as an electrician, and both are paid in the country wages at city rates, there is waste which no rates can make good, and deficiency of transportation when the workers are increased by hundreds of thousands. Opinion will change on this point. At present the railways are run as they would be under the Plumb Plan—for the production of wages, and not for production of transportation.

REVOLT IN RUSSIA.

The risings reported from Russia fall into three regional groups. First and apparently most serious is the revolt which began in Kronstadt and seems to have led to fighting all around Petrograd, though the city itself is still, so far as can be seen, in the hands of the Communists. The strikes and riots in Moscow are reported from Warsaw and Helsingfors; and, while news from Helsingfors is apt to be untrustworthy, it is possible that the anti-Bolshevist Russian groups in Warsaw have better sources of information. Then there is apparently a whole series of peasant risings in the south, which may be regarded as only an intensification of the continuing conflict between the Soviet Government of the cities and the rural population, which refuses to part with its grain.

As might be expected, the friends of the Bolsheviki here are laying the whole affair to imperialist exiles and dispossessed nobles. There is no evidence in any of the reports to support this ready-made denunciation. If there were any ground for it, the Bolsheviki themselves would be the first to make the charge, but among the names mentioned in the Moscow wireless as the leaders of the Petrograd rising the only one known to the outside world is that of VLADIMIR BOURTSEFF, the well-known leader of revolutionary movements against the Czar. As a matter of fact, BOURTSEFF is believed to be in Paris, but the Bolsheviki seem to think that this is his rebellion. Certainly his friends sympathize with it. KERENSKY, AVKSENTIEFF, TCHAIKOVSKY, SAVINKOFF—all the prominent Socialist Revolutionary leaders hope it will succeed, though they do not seem to expect the fall of LENIN. SAVINKOFF, for example, says that these risings have come too soon, but that presently there will be a rising that will succeed.

SAVINKOFF and BOURTSEFF and their associates are not Czarist emigrés; they are the great revolutionists of the old days, the men whose revolution was stolen by LENIN and TROTZKY. Under KERENSKY the Socialist Revolutionaries were in power; under SAVINKOFF they rose against the Bolsheviki in July, 1918; they formed the majority of the Ufa Government, which was superseded by KOLCHAK in the Fall of that year; and they are still fighting. Alone of the old parties which were turned out by the Communist revolution, they still seem to have a considerable underground organization in Russia, which keeps in communication with the leaders outside. Moreover, their chief attention was always given to the peasants—the peasants with whom LENIN has been constantly at war. Repeated defeats and the execution of hundreds of their leaders have not killed their fighting capacity. It is a commonplace of apologists for the Bolsheviki that no other faction but the Communists could keep things going in Russia. The Communists do not seem to keep things going very well, and it is at least conceivable that a party which has held together as have the Socialist Revolutionaries could endure prosperity as well as it has endured adversity.

The fate of this rising and of future risings will, of course, be settled in Russia. But it may be observed that, no matter how complete the victories of the Red armies over their enemies at home, the risings continue. So far the Bolsheviki have survived them all, but the clamor for recognition of their Government seems a little out of place when it seems that each new triumph leads only to another revolt.

"UNCLE GEORGE."

By a Conference of the Powers, composed of the two New York Senators, the New York member of the Republican National Committee and the Chairman of the New York State Republican Committee, Mr. GEORGE W. ALDRIDGE of Rochester has been selected for the post of Collector of the Port of New York. He has all the orthodox qualifications. He voted for Mr. HARDING on every ballot at Chicago. He is a good friend of Governor MILLER. He comes down to us from the early ages as the effective and mellow boss of Monroe County, which is or used to be full of "Aldridge Democrats." Everybody likes him, except a few reformers. Not that he hasn't been a reformer himself occasionally in his forty years of politics. It is difficult for anybody to bear malice against "Uncle GEORGE." Even when Governor HUGHES reminded him, after the Aldridge candidate for Mayor had carried Rochester by a majority of 6,000 in 1907, that it had voted against the Governor in 1906, there can have been no uneasiness in Mr. ALDRIDGE'S tranquil mind or anger in the Governor's.

As a member of the Rochester Board of Public Works, Mr. ALDRIDGE did a great deal of useful service to the city. If he kept building up his machine, the police stations, fire houses, municipal buildings, and so on, which he constructed were none the less valuable improvements. He showed energy and public spirit as well as a genius for practical policies. As Governor MORTON'S Superintendent of Public Works he was a good deal less successful, as the commission appointed by Governor ROOSEVELT disclosed. In the matter of canal improvements he was a little careless, engrossed, doubtless, by his political interests; but the traditional office of the canals is to irrigate politics, and $9,000,000 was a pot of money twenty-five years ago. In all his adventures in politics "Uncle GEORGE" kept the good-will of almost everybody but the perfectionists. His geographical site is correct. Both Democratic and Republican Administrations have more than once combed up-State for a Collector of the Port. There is so much local talent that the appointment of a resident might cause heartburning.

In accordance with Mr. ALDRIDGE'S principles, the office seeks the man. He is "not a candidate." He is an accomplished politician. Angels are not eligible. The Collectorship is usually regarded as a political job.

WOOD TO THE PHILIPPINES.

To obtain expert information about political and industrial conditions in the Philippines, President HARDING is sending General LEONARD WOOD there to observe and report. He of all Americans is best qualified for the mission. ELIHU ROOT was Secretary of War when General WOOD was Governor of Cuba. "I kept track of what was done," Secretary ROOT told the Senate Military Affairs Committee, "and studied the subject as carefully as any business man ever studied his own business; or any lawyer studied a case which he was to try." Mr. ROOT made three visits to the island, inspected the schools, public works, hospitals, prisons, asylums and army posts, and got all the information he could acquire "by conversation with soldiers and civilians and Americans and Cubans"; and WOOD'S achievement, he said, was "one of the most conspicuous and meritorious pieces of work ever done by an American." That is the opinion of eminent British administrators like MILNER, who have ranked WOOD as one of the greatest colonial administrators living.

The General's experience in the Philippines included a term of three years as Governor of Moro Province and the divisional command of the Philippines for two years. No American knows their people better. He went out in 1903, he returned in 1908, and his admirable reports tell the story of an understanding mind and capacity to do the right thing in emergencies. He ruled the Moros wisely and firmly. His administration of army affairs in Luzon materially improved the service.

There are notes to take in the Philippines that will be invaluable to President HARDING in the shaping of his policy. General WOOD will have to pass upon the question of the fitness of the natives for independence. Bearing upon this problem is the judgment they have shown in legislation. Self-government on a liberal scale they have enjoyed for some time. The Civil Governor and Congress have left them very much to themselves. Have they made a success of the experiment? Economically are they progressing? Has the time arrived for them to be an independent nation with a claim upon the United States for protection against aggression? Do they realize their obligations to this country? Has there been alienation of their regard? Have anti-American propagandists made headway among them? It is for General WOOD to answer these questions in his report. Congress is not very well informed about conditions in the Philippines at the present time, and President HARDING needs light for the discharge of a difficult duty.

PANAMA'S GRIEVANCE.

Secretary HUGHES stands, for the present at least, upon Chief Justice WHITE'S award in the arbitration to fix the Costa Rica-Panama boundary line, which the Panamans rejected in 1915 on the ground that it gave Costa Rica more territory than she claimed. The Costa Ricans are no longer militant—their troops are retiring from camps beyond the Coto River on the Pacific side and across the Sixaola River on the Atlantic side; but the Panamans nurse a grievance that their neighbor's title to land belonging to Panama has been affirmed by the American State Department. There will be no more fighting after the news reaches commanders on both sides, because, aside from the notice given by Secretary HUGHES, it is understood that hostilities will not be permitted.

The United States by the treaty of 1903 guarantees the independence of Panama, and as a consequence of that understanding Panama has no organized army. Panama should therefore have justice from the United States when a boundary line is in question. Process is provided for the reopening of civil suits when a wrong to one of the parties is charged. If the award made by Chief Justice WHITE embodies a topographical error owing to an obscurity in the "papers in the case" that came to him from the delimitation of ex-President LOUBET of France, Panama should have another day in court to present her evidence. Secretary HUGHES has made a good beginning in his first Pan-American complication. May the conclusion be felicitous and to both sides satisfactory.

TOPICS OF THE TIMES.

The Offer a Gift Well Earned.

Quite unlike any of the "drives" that have preceded it, and by good right immune to the curious antagonism, due to the enormous number of past appeals, that now meets most efforts to raise new "funds," is the effort making to get $100,000 with which to present to Mme. MARIE CURIE, when she comes to this country in May, a gift of a gram of the wonderful element, radium.

This is not in any sense a charitable undertaking, as the simple needs of Mme. CURIE and her two children are met by her salary as a Sorbonne lecturer, she being the first, and as yet the only, woman to hold a full professorship in that venerable institution. But in the further prosecution of the research work to which her life from girlhood has been devoted she is desirous of having this quantity, minute but sufficient, of the substance that gave her husband and herself an eminent and perhaps permanent place in the history of science, and she wants it for experiments in the course of which it may be destroyed or lost. It is this radium that an American committee, of which Dr. FRANCIS CARTER WOOD is Chairman, has undertaken to provide, in appreciation both of Mme. CURIE'S present achievements and of the high possibility that even greater results may follow the continued prosecution of her studies. Should that be the case, the benefits, like those that already have followed the discovery of radium, would be given free to the world, for Mme. CURIE never patents her processes and never exploits her triumphs in a commercial way. She works for science, not for money, and it might be said with truth that she will be the trustee rather than the owner of this American gift.

It is the desire of the committee that the $100,000 be made up of many small contributions, rather than of the few large ones that could be secured so much more easily. Checks should be made out to "The Mme. Curie Radium Fund," and sent to the Equitable Trust Company, New York City.

A Fiction Replaced by Facts.

Readers of the more sophisticated sort must have suspected that there was something of inaccuracy in the recent widely circulated accounts of a little girl out in Waukegan, Ill., who, after talking continuously for several days, was almost instantly restored to health and a normal degree of silence by the readjustment of two displaced vertebrae.

That was the tale as told at Waukegan. The facts, as might have been expected by anybody familiar with the tricks and the ways of charlatans, were quite different. They are presented in the current issue of The Journal of the American Medical Association.

What the little girl had was not a new and mysterious "talking sickness," but encephalitis, a malady only too familiar at present. It is called "encephalitis lethargica" because most of the victims sink into, and remain in, a state approaching coma, but some of them, instead of showing lethargy, are delirious. The child's case was of the rarer type. She was not cured, either instantly or at all, by the manipulation of her spine. She simply had after it one of the subsidences of delirium that mark the disease in this form. She is not fully recovered even yet, but the brain inflammation is slowly subsiding, exactly as it always does in the cases that do not end fatally, and the prognosis is favorable.

One may be sure, though, that the "chiropractor" will claim his fee, and that his marvelous achievement in effecting a cure when the orthodox doctors were helpless will be widely used for the magnification of his particular sort of quackery.

The Answer Should Be Emphatic.

Desirous as must be every good American that the meeting in Madison Square Garden, arranged for the evening of March 18 as an antidote and reply to the abominable "Rhine horror" assemblage of public enemies, should be a great success, it is impossible not to feel a little uneasy about it—to feel just a shade of doubt as to the possibility of filling the Garden for such a purpose.

That is not because of any question as to the sentiments entertained by a huge majority of New York's inhabitants in regard to the British and the French, and especially in regard to the Germans. But most Americans are so sure of their patriotism that they are not much inclined to make public profession of it; indeed, they not infrequently see something approaching affront, or even insult, in a demand that they make such profession.

That probably is supersensitiveness, but it is entirely natural and too common to be condemned offhand. This feeling may result in something less than a full attendance at the proposed meeting, but so vehement was, and is, the indignation aroused by the utterances of the German and Sinn Fein propagandists that these apprehensions may turn out to be entirely groundless. It certainly is to be hoped so, for unless the Garden and the surrounding streets are thronged by 100 per cent. Americans on the evening selected for the counter-demonstration, our alien residents surely will draw from that fact, and loudly proclaim, the conclusion that they speak for the United States when they denounce as atrocious the conduct of France, demand the destruction of the British Empire and exalt the virtue of Germany.

Legislation Without an Excuse.

Both branches of the New York Legislature have passed the bill making it a felony to offer a bribe to a baseball player or for a baseball player to take one, and it is said that the Governor purposes to make effective by his signature this specimen of freak law.

Of course, it is highly reprehensible to "throw" baseball games for money, and equally reprehensible is anybody who hires players to do it, but existing statutes provide sufficient punishment for such conspiracies to defraud; and, important as baseball is in the estimation of many, it certainly is not important enough to justify or even excuse the cluttering up of the criminal code with such special legislation as this.

Other games get along fairly well without protection of this kind, and if they didn't it would be for the same reasons that are supposed to make baseball need it—reasons that nobody likes to hear, so let them remain unstated.

A MARCH ON BERLIN.

Should the Allies Adopt the German Method of 1870?

To the Editor of The New York Times:

The real reason for the Germans' failure to come to a settlement is that they do not fear the Allies. They have not yet felt the heavy hand of the conqueror. Their lands have not yet been devastated, their cities destroyed, their civilians murdered. They realize they are dealing with a civilized foe who will do none of these things, no matter what the provocation.

That is the real weakness of the Allies—from the German standpoint. They (the Allies) are too civilized. They fight with kid gloves on. They do not commit atrocities. The Teuton, sure in any event of a whole skin, can afford to put his tongue in his cheek and insolently say to France and England: "Come on—do your worst." He knows "the worst" will not be very bad under any circumstances—nothing like what a military advance into France or England would mean.

It is time the Allies adopted sterner measures. I don't say they should bomb hospitals, fire cities, or murder innocent civilians. Let us leave that sort of work to the German who is so expert at it. But they should not limit their operations to occupying a few frontier towns. They should march on Berlin and remain there until satisfactory reparations are made. That's what the German conqueror did to France in 1870. That's the only thing that would make any real impression on the still unrepentant German today.

ARTHUR HORNBLOW.

New York, March 8, 1921.

"HORRORS" LEFT OUT.

Discovery of a Stenographer at the Madison Square Meeting.

To the Editor of The New York Times:

The writer attended the "Horrors of the Rhine" meeting at Madison Square Garden Monday evening and has at home an official stenographic transcript of the entire proceedings. A review of the report brings forcibly to one's attention a fact which has not been noticed, or at least commented on in print. Though the "Horrors of the Rhine" was the subject of the meeting, references to such horrors were but perfunctory and not one speaker gave any specific instance of any outrage on any woman, nor mentioned one regiment, nor one conviction, nor one particular accusation. Surely, with the wealth of material the speakers professed to have at hand, sufficient evidently to warrant the giving of the lie direct to the Secretary of State of the United States, there must have been some outstandingly horrible examples which would have set the blood of so sympathetic an audience boiling, as that of the speakers professedly did when they thought of them. If so, however, they were a deep secret. And considering the willingness of the speakers to reveal their innermost thoughts on any point of fault of the allied countries, the failure to bring these out surely is passing strange.

On the other hand, when it came to the matter of German atrocities in Belgium, Northern France and Luxemburg, the unsupported word of no less a person than Lieut. Col. Anderson of the 165th Infantry was sufficient to set at naught all the investigations of the Bryce Commission and the findings of Herbert Hoover.

SCHUYLER PATTERSON.

Bronxville, March 5, 1921.

I SEEK A LIAISON WITH FATE.

I seek a liaison with Fate
That I may take him by the hand
And wander o'er this war-torn land
Where suffering souls were wont to mate
With hope, and dream of all that made
this life seem so worth while.

I seek a liaison with Fate
That I may show these hearts bowed down
In grief; their beauty, youth and hopes all gone,
The little child left desolate.
It could not be that God above could
send such woe to those he loved,
So it must be a Destiny that hated all humanity.

I seek a liaison with Fate
That I may challenge him, my gruesome friend,
To tell me why a saddened end did come so truly when
He might have brought us joy and Peace—
On earth Good-Will toward men.

I seek a liaison with Fate
That he may through this vale of tears,
Of broken hearts and agonizing years,
Some comfort bring, before too late—
Perchance to show it was the Test
Of Love, undying Faith that God knows best,
That only He could lift this veil of mystery.
Ah! would that Fate might make a liaison with me!

ROSLYN CLEPHANE.

WELCOME HARDING'S CALL.

Two Japanese Papers Commend His Suggestion for a Conference.

TOKIO, March 7 (Associated Press)—The text of the inaugural address of President Harding was received here only yesterday, and comment on it thus far gives little idea as to its general reception.

The Jiji Shimpo, commenting especially on President Harding's non-involvement policy, thinks it reveals the determination of the Republican Administration to stick to the policy of standing outside the League of Nations. The newspaper says, however, that Mr. Harding's plans toward approximate disarmament and the establishment of a world tribunal may be regarded as the nucleus of an association of nations. America now is isolated, the Jiji declares, but it welcomes the decision of President Harding regarding conference and counsel.

"We expect much from the United States for a solution of the restriction of armaments, which is a question of grave importance," the newspaper adds, "and hope the naval holiday project will be put into speedy execution by the efforts of the new President."

The most striking editorial appears in the English-printed Japan Times, which recently was taken over by Sometrara Sheba, formerly editor of the Hawaii Shimpo, who professes to be making The Times the unfettered voice of Japanese public opinion. The Times thinks the inaugural address a direct message to the Government and people of Japan, for, it declares, it is "hardly possible all the war talk of the last few months in America has left Mr. Harding unaffected." President Harding, the newspaper continues, probably believes Japan harbors thoughts of war and conquest and desires to put the matter to a test by summoning a conference for the purpose of attaining at least partial disarmament.

"If Japan wholeheartedly, without attempted reservations, meets the American suggestion half way, all fear of war in the Pacific will vanish." The Times asserts. If Japan hesitates, haggles or attempts to secure reservations for the continuance of her naval programme, she will bring the possibility, and even the probability, of war very close."

Basing its opinion on what it claims to be the undoubted desire of the masses of the Japanese people, the newspaper believes that the United States will find Japan ready, willing and eager to enter any path leading to peace and understanding.

HARDING GREETS DAVIS.

Tells Ambassador His Successor Will Be Named Soon.

LONDON, March 8.—John W. Davis, the retiring Ambassador to Great Britain, has received a cordial letter from President Harding, announcing that the President will comply with Mr. Davis's request that a new Ambassador be appointed as soon as possible, so that Mr. Davis may return to the United States.

The American correspondents in London had a farewell conference this morning with Mr. Davis, whom they had met regularly for informal discussions throughout the Ambassador's term. As a tribute of esteem and affection the correspondents presented to Mr. Davis a set of pipes.

FOR DAYLIGHT SAVING.

Many Civic Bodies to Go to Albany for the Debate.

A delegation representing many civic associations of the city will go to Albany tomorrow to argue in favor of daylight saving at the hearing which Governor Miller will hold on the Daylight Saving Repeal bill recently passed by the Legislature. The Merchants' Association delegation will be headed by Waldo H. Marshall, William Fellowes Morgan, President of the association, will be unable to attend, as he is absent from the city.

Frank A. K. Boland, who made the principal speech for the Merchants' Association at the hearing on the bill before the joint legislative committees, will speak for the business men of the city, and Dr. Copeland will speak in behalf of the city's health. Dr. George David Stewart, President of the New York Academy of Medicine, will also speak.

Among the organizations to be represented will be the Brooklyn Chamber of Commerce, Central Mercantile Association, Queens Chamber of Commerce, Hotel Men's Association, New York Board of Trade and Transportation, Rotary Club, Harlem Board of Commerce, Fifth Avenue Association, Forty-second Street Property Owners and Merchants' Association, Dress and Waist Manufacturers' Association, Jewelers' Board of Trade, New York Cotton Exchange, New York Produce Exchange, City Club, New York City Federation of Women's Clubs, Bronx Board of Trade, National Retail Dry Goods Association, United States Lawn Tennis Association, National Association of Credit Men, and the Chambers of Commerce of the following cities: White Plains, New Rochelle, Mount Vernon, Pelham, Ossining, Peekskill and Yonkers.

CANADA'S GOVERNMENT COST

Estimates for Coming Fiscal Year Aggregate $582,062,269.

OTTAWA, March 8.—Sir Henry Drayton, Minister of Finance, presented to the House of Commons today the Government's estimate of the cost of running the Dominion of Canada for one year.

The estimated total is $582,062,269, covering the main items of expenditure required in the fiscal year beginning April 1. Last year the estimated amount was $537,149,428, and this was increased by supplementary estimates to $613,225,411.

Of the amount which the Finance Minister estimates as necessary for the coming fiscal year $178,000,000 is for expenditure in connection with the Government railways. The acquisition of the Grand Trunk system, the terms of which are now being considered by an arbitration board, accounts for $57,000,000 of this amount.

HEADS FILIPINO UNIVERSITY.

Dr. Benton, Former President of Vermont, Signs for One Year.

MANILA, March 8.—Dr. Guy Potter Benton of New York, former President of the University of Vermont, was elected President of the University of the Philippines today, at a salary of $15,000 annually, with an allowance of $1,500 additional for house rent.

Dr. Benton signed a contract for one year, with the privilege of renewing it for nine years additional. He arrived here six months ago in the capacity of educational consultant for the Philippine district of the United States Army.

NEW SWARTHMORE HEAD.

Professor Frank Aydelotte, Former Rhodes Scholar, Is Chosen.

PHILADELPHIA, March 8.—Frank Aydelotte, American Secretary to the Rhodes Scholarship Trustees and Professor of English at the Massachusetts Institute of Technology, was chosen President of Swarthmore College today. He succeeds Dr. Joseph Swain, who retires in June.

Mr. Aydelotte was born in Sullivan, Ind., in 1880, and will be one of the youngest college Presidents in the country.

U. OF P. TRUSTEES TO NOMINATE WOOD

This Action Will Be Taken March 21, but Final Election Is Not Settled.

THIS FIXED FOR NEXT MONTH

General Confers With Trustees—Will Sail for the Philippines March 25.

Special to The New York Times.

PHILADELPHIA, March 8.—Major Gen. Leonard Wood's election to the Provostship of the University of Pennsylvania seems to be a matter of two stated meetings of the Board of Directors. The first will be held March 21, when the General will be nominated. The election will take place at a meeting in April.

Members of the university's Board of Trustees had a get-together meeting with General Wood this afternoon in the office of Effingham B. Morris in the Girard Trust Company. The General, who was in the city a little more than three hours, arrived rather unexpectedly, and the meeting, with a luncheon, was arranged hurriedly. He was on his way to Chicago, whence he will go to the west coast to embark for the Philippines on a mission for President Harding.

During the major part of the meeting General Wood was in an adjoining room talking with his aid, Colonel T. W. McCoy. Before the session closed the General was ushered in and received certain information that was not made public.

Dr. Charles Custis Harrison, formerly Provost of the university and senior member of the Board of Trustees, made the following statement after the adjournment:

"General Leonard Wood's name will be placed in nomination at the next stated meeting on March 21. It is necessary that two stated meetings take place before a Provost can be elected. The second stated meeting will be in April. General Wood therefore could not be elected before April."

Those present at the informal Trustees' meeting were Dr. Harrison, Effingham B. Morris, George Wharton Pepper, A. W. Brunker, John C. Bell, Judge John M. Guest, Randal Morgan, John Cadwalader and F. Corlies Morgan, Treasurer of the Board of Trustees.

Dr. Harrison said the Treasurer had talked over certain matters with the General, but nothing was said of the $25,000 salary which it is reported General Wood would receive as Provost. The sum is twice as great as any received by a former Provost of the University of Pennsylvania.

"Guiding the destinies of the University of Pennsylvania would be an interesting task," said General Wood soon after 1 o'clock this afternoon, when he arrived at the West Philadelphia station. "I have a strong feeling of friendliness for the university. Since it conferred the degree of Doctor of Laws on me, several years ago, I have watched its progress closely."

At the conclusion of the meeting General Wood and his aid hurried to the North Philadelphia station to board the Broadway Limited train for Chicago. He was noncommittal to newspaper representatives who tried to interview him.

"It was a most pleasant meeting," said General Wood. "I was glad to meet the Trustees, who gave me a very cordial reception, but I cannot now discuss anything about the Provostship of the university. That will all have to come from the Board of Trustees."

Today's meeting was the first at which the Trustees of the university are known to have discussed General Wood for the office of Provost. It was the first time that several of those present had met General Wood, and not the least purpose of the conference, it is understood, was to sound out the soldier on what his policies and aspirations would be as a Provost.

WASHINGTON, March 8.—Major Gen. Leonard Wood will sail for the Philippines about March 25, it was announced today at the War Department. He goes to the islands as the personal representative of President Harding to investigate and report on the question of independence for these Pacific possessions.

The General will be accompanied by a military aid and perhaps by W. Cameron Forbes, former Governor General of the Islands. It is expected that the mission will be absent from this country from three to four months. The General, however, will not be relieved of his command of the Sixth Corps Area during his absence.

Mr. Forbes is now on a steamer off the west coast of South America, and the War Department thus far has been unable to communicate with him. If communication is established and he accepts the invitation to accompany General Wood he probably will join the officer at San Francisco a few days before sailing.

The Times Review of Wilson Regime

From The Fourth Estate.

Worthy of a lasting place among the valuable documents of this period is the masterly review of the administration of Woodrow Wilson published last Sunday in THE NEW YORK TIMES BOOK REVIEW AND MAGAZINE. There was, besides, a personal appreciation of Mr. Wilson in five columns of informative reading in the editorial section.

The article, which occupies twelve pages, appeals to Democrats and Republicans alike, since it is impartial in tenor and deals frankly and fairly with every important phase of America's political and economic history that occurred during the Administration just closed.

One might well assume that the entire conduct of the war by the Wilson Administration was so familiar and had been so thoroughly discussed as to prohibit the presentation of new facts or of well-known facts in new dress. Yet the reader finds that this article not only refreshes his memory but brings out matters which even the short time that has elapsed since the armistice was signed has obscured or partially obliterated, and discusses others which have been forgotten or ignored as a multitude of important affairs have pressed for recognition and record.

Viewed as a simple review of President Wilson and his achievements and his failures in office, coming as his Administration was about to terminate and the party he represents was passing out, the effort of THE NEW YORK TIMES was a piece of newspaper enterprise that will be remembered for its fearlessness and its fairness.

It was the work of Elmer Davis, a Rhodes scholar, who has been a member of THE TIMES editorial staff for about three years.

MRS. M. S. M'CONIHE, JUST DIVORCED, WEDS

Former Wife of Warren McConihe Marries Barrett Andrews, Recently Divorced, in Montclair.

SAIL ON THE CARMANIA

Bride Decorated by France and Belgium for War Relief Work—Mr. Andrews Partner of Senator Edge.

Mrs. Margaret S. McConihe and Barrett Andrews, both of this city, were married on Monday evening at the home of the bride's parents, Mr. and Mrs. A. F. Schneider, Montclair, N. J. Their marriage will come as a surprise to many of their friends, and it follows close on the divorce between Mrs. Andrews and her first husband, Warren McConihe of 440 Park Avenue, granted on March 1. Mr. Andrews and his former wife were divorced in February.

The marriage was very quiet, the ceremony being performed by the Rev. Dr. Cook in the presence of only a few relatives. Yesterday Mr. Andrews and his bride sailed on the Carmania, to spend six weeks in England and France.

Mrs. Andrews has been prominent in New York for several years, particularly on account of her active interest in war relief work. In recognition of her services for France the French Government awarded her the Médaille Reconnaissance with a star for distinguished service, and she also received a decoration from the Queen of Belgium. During the war she founded the Free Milk for France organization and became its President. One of her chief aids in carrying on this work was Miss Josephine Osborn, daughter of Dr. and Mrs. Henry Fairfield Osborn.

Mrs. Andrews before her first marriage was Miss Margaret S. Schneider. She is a descendant of Edward Everett and of Governor Nathaniel Pitcher and is a grandniece of Mark Hopkins of Williams College.

Mr. Andrews was divorced by his former wife last November by an interlocutory decree which was not made public until Feb. 2, when she applied for a final decree in the Supreme Court. He is descended from Marcus Whitman, one of the earliest pioneers of the Far West and the founder of Whitman College, Oregon, of which Mr. Andrews is now a Director. He has been for some years actively interested in the publishing business. For some time he has been a partner of Senator Walter E. Edge of New Jersey. During the war he took an active part, serving with the First Division as a Colonel in the motor transport corps and also on the General Staff.

Upon their return from Europe, Mr. and Mrs. Andrews will make their home in New York.

PHYLLIS E. MOORE TO WED.

Her Engagement to J. de R. Storey Follows That of Her Sister.

Mr. and Mrs. John Bassett Moore of 267 West Seventy-third Street announce the engagement of their daughter, Miss Phyllis Elwyn Moore, to John de Raimes Storey, son of Mrs. Edward Storey of this city.

Miss Moore is a member of the Colonial Dames of America and the Junior League, and is a sister of Miss Angela Turner Moore, whose engagement to Hermann G. Place was announced several days ago. The wedding will take place on May 28.

Walton—Black.

Mr. and Mrs. Druid Alexander Walton of Louisville, Ky., have announced the engagement of their daughter, Miss Louise Mitchell Walton, to Captain James Black of County Antrim, Ireland. The wedding is to take place April 16 at the home of the bride.

Zachariah—Souza.

Mrs. Eve Zachariah of 342 West Seventy-first Street has announced the engagement of her daughter, Miss Kittie Zachariah, to Edgar Milton Souza, son of Mr. and Mrs. Frederick W. Souza of 505 West 112th Street.

Miss Zachariah is a daughter of the late Dr. Isaac Zachariah, for many years senior rabbi in New Zealand. She served with the American Expeditionary Forces abroad and has since been actively interested in social welfare work. Mr. Souza is associated with the law firm of Leventritt, Cook, Nathan & Lehman at 111 Broadway. He is a member of the New York Bar Association, New York County Lawyers' Association, Sons of the American Revolution and the Ocean Country Club of Far Rockaway.

Unwin—Blake.

Mr. and Mrs. Francis M. Unwin of 456 West 149th Street have announced the engagement of their daughter, Miss Isobel Southouse Unwin, to John A. Blake, son of Mr. and Mrs. Thomas C. Blake of this city. Mr. Blake is practicing law in New York.

Rosenberg—Hofstadter.

Dr. and Mrs. Maurice Rosenberg of 2 West Eighty-eighth Street yesterday announced the engagement of their daughter, Grace, to Samuel Harold Hofstadter, son of Mr. and Mrs. Meyer Hofstadter of 120 East Ninety-third Street.

Deans—Howell.

Mrs. John Sterling Deans of this city, formerly of Phoenixville, Pa., has announced the engagement of her daughter, Miss Mary Elizabeth Deans, to Dr. John Taylor Howell Jr., son of Dr. and Mrs. John T. Howell of Newburg, N. Y.

Weinstein—Kosches.

The marriage of Samuel Weinstein and Miss Mildred Kosches, daughter of Mr. and Mrs. Charles Kosches of 75 Washington Avenue, took place at noon yesterday at the St. Regis, the Rev. Dr. Nathan Stern officiating. The bride's sister, Miss Estelle Kosches, was the maid of honor, and Dr. Mandel Weinstein was his brother's best man. A reception and breakfast followed. Mr. and Mrs. Weinstein are going to California on their honeymoon, and on their return will live in this city.

Roosevelt at Navy Club Reception.

Franklin D. Roosevelt, the new President of the Navy Club, met the enlisted men last night for the first time at a reception given at the club, at 15 East Forty-first Street. He spoke briefly on forming a service men's committee to act with the Board of Directors. A citation for the men of the Marine Corps who fought at Château-Thierry was presented by Miss Fannie Howland from General Mangin of the French Army. The reception was followed by the regular Tuesday night dance.

President Burton Has Pneumonia.

ANN ARBOR, Mich., March 8.—President Marion Leroy Burton of the University of Michigan, confined to his home since last Saturday is suffering from pneumonia, his physicians announced today. They do not regard his condition as alarming.

William Volk Corrects Error.

In connection with the dry raids made on March 5, THE NEW YORK TIMES said one of the places raided was that of Volk Brothers, 661 Eighth Avenue. William Volk has written to THE TIMES to the effect that this saloon was sold by Volk Brothers nine years ago.

SOCIAL NOTES

New York.

Special to The New York Times.

Mrs. J. Todhunter Thompson has taken the Ivison place at Cedarhurst, L. I., for the coming season.

Schuyler N. Warren, Jr., will entertain at dinner at the Harvard Club on Friday evening for Robert Wilberforce, who is sailing the following day for England.

The French Ambassador, Jules J. Jusserand, and Herbert Hoover are to attend the testimonial dinner to be given for Mr. Paderewski tonight at the Hotel Astor. Henry Morgenthau is to preside.

Mr. and Mrs. H. J. Fuller and Mr. and Mrs. Campbell Stewart are among the New Yorkers at the Kirkwood, Camden, S. C.

Mrs. John Sanford will open the ballroom at her house at 9 East Seventy-second Street this afternoon at 3:30 o'clock for a concert to be held for the benefit of the Belgian Missionary Sisters, whose convent in West Forty-seventh Street was dedicated by Cardinal Mercier during his visit to New York. The concert is being given under the patronage of the Belgian Ambassador and Baroness de Cartier. The Duchess of Richelieu, Mrs. Drexel Dahlgren, and Rafaelo Diaz are to appear in the program.

Mrs. William Curtis Demorest has joined her family at Ventnor, Atlantic City, where they have taken a cottage for the Spring. Mrs. Demorest is convalescent after an illness, also her son, Gilbert Curtis Demorest.

Mrs. Amos C. Schermerhorn has come from Tuxedo Park and is visiting her parents, Mr. and Mrs. Charles P. Williams, at the Ritz-Carlton.

Mrs. John Elliott of Boston and Newport, who is in New York, is giving a tea at the Cosmopolitan Club this afternoon.

PLANS TO EQUIP SHIPS WITH TOURIST OFFICES

French Government Backs Scheme to Give Passengers Free Information About Europe.

Copyright, 1921, by The New York Times Company.
By Wireless to THE NEW YORK TIMES.

PARIS, March 8.—Every French transatlantic liner will soon have a tourists' information and booking bureau, by the aid of which visitors to Europe can beguile the tedium of the sea passage and save their time ashore. Such is, at least, the latest scheme of the French National Touring Office, which will first be put into effect on the new liner Paris of the Compagnie Générale Transatlantique. Everything in the way of information is to be provided, and a library of guide books will be carried which will explain not only what places are best worth visiting, but how the tourists's time can best be saved. The bureau will also give personal advice about hotels and routes and will take orders and make reservations by wireless. Even railway tickets will be sold and automobiles may be hired in mid-atlantic, so that when the travelers disembark they will find every detail arranged for them as comfortably as if they had sent a courier in advance.

The service of these bureas will be free, as is all the information at the National Touring Office, which has French Government backing and is being run to encourage touring in France and at the same time improve conditions for tourists.

CARUSO, BETTER, FACES LONG CONVALESCENCE

Tenor's Friends Are Warned Not to Expect Too Early a Return to Perfect Health.

Caruso's improvement continued yesterday, but he has lost so much weight and strength during his illness of nearly three months that it will be several months before he regains full strength and health. Members of his family and associates in the Metropolitan Opera Company have been warned not to expect any miracles of recovery and have been informed that the canvalescence will occupy a long period even under the most favorable conditions. This is the bulletin of the physicians yesterday:

"Mr. Caruso's condition is satisfactory. He is progressing favorably.
"Dr. JOHN F. ERDMANN.
"Dr. SAMUEL W. LAMBERT.
"Dr. EVAN M. EVANS.
"Dr. ANTONIO STELLA.
"Dr. FRANCIS J. MURRAY."

It was said that Caruso's condition was as good as could be expected at this stage of pleurisy and that, although his condition had fluctuated since the third operation, the general trend had been toward recovery. The fever has almost entirely abated, the patient rests fairly well and his appetite is usually good.

DEPLORES LACK OF MANNERS

Detroit Educator Says Campaign of Improvement Is Needed.

Special to The New York Times.

DETROIT, March 8.—Samuel C. Mumford, a member of the Board of Education, will suggest a "better manners" course for pupils in Detroit public schools.

"Detroit needs a 'better manners' campaign," he said today. "Our schools should have 'better manners' classes. We are getting worse each day. Soon we will be a nation of half civilized brutes if we follow today's trend. Such little things as a man failing to remove his hat in an elevator in which are women, or to yield his seat to her in a street car, show the general trend.

"But the thing goes deeper than that. We exhibit lack of courtesy to women and to men as well in all our relations of daily affairs. The great 'I' is the all-powerful factor. The children of today do not respect their parents. Ample proof of this lies in the fact that many parents come each week to our schools to ask how they can establish control over their children."

PRINCESS ANASTASIA GAINS.

Condition After Operation Encouraging—Gives Credit to Dr. Hoover.

ATHENS, March 8 (Associated Press.)—The condition of Princess Anastasia, who was operated on yesterday for an intestinal disorder, was encouraging this morning. The pulse of the patient was 130, but it was regular. Her temperature was 99.2 and her respiration normal. The patient was cheerful and had been able to take liquid nourishment.

Princess Anastasia is said to have told Dr. Alden Hoover, who was present at the operation, that he had saved her life.

The patiena was on the operating table for seventy-five minutes and the operation was described as difficult.

A serious obstruction was found in the intestines, and the surgeons declared another operation, not particularly serious, might be required after a few months. The Princess stood the shock well, and Dr. Hoover described her as a "courageous and exemplary patient." He added that if the operation had been delayed another week the Princess's illness would have terminated fatally. It is understood that as soon as he had examined the patient Dr. Hoover insisted upon an immediate operation.

AUNT OF PRINCESS HURT.

Mrs. W. B. Leeds, Related to Anastasia of Greece, Fell Down Steps.

Mrs. William B. Leeds, an aunt of Princess Anastasia of Greece, is in a serious condition at her home, 155 West Fifty-eighth Street, suffering from injuries received last Friday when she slipped and fell on the doorsteps at the home of her physician, Dr. John Hudson Storer, 30 Edgecombe Avenue.

Mrs. Leeds, whose husband was an uncle of the late William B. Leeds, former husband of the Princess Anastasia, injured her teeth and face, and concussion of the brain resulted. Her condition is considered serious, because of her advanced years. Last night she was reported to be resting comfortably.

HUSE ASKS A NAVY EQUAL TO ANY TWO

Admiral Tells Legion Diners It Would Be the Best Guarantee of Peace.

DENIES PROPHESYING WAR

Conflict Between America and England "Inconceivable" and Would Ruin Both.

A plea for an American navy as large as the combined sea forces of any other two countries was made last night at the American Legion dinner in the Hotel Pennsylvania by Rear Admiral H. McL. P. Huse, commandant of the Third Naval District and former member of the Allied Naval Armistice Commission.

Admiral Huse referred indirectly to a speech made by him two weeks ago at the Society of the Cincinnati in the Waldorf in which he was quoted as referring to the possibility of a war between this country and England, and said that he believed such a contest was "inconceivable." He declared that the United States ought to have a large navy, "not to make war, but to defend her peace."

Discussing disarmament, he said that this "two-power" American navy need not conflict with any such international plan, because this country could base her building plan upon the programs of other nations. He pointed out that he was merely defining the relative strength of this proposed American navy with that of other countries.

War With England "Inconceivable."

"No man who has had a close view of war or its results can contemplate another war with equanimity," said Admiral Huse in a section of his speech, which he read from his prepared copy. "The two great sea powers today are England and the United States. They are bound together with ties of blood, of language, of laws, of history, of literature. A war between these two great countries is inconceivable. It would be a blow such as our civilization has never yet received, a catastrophe greater than the late war. I have been charged with prophesying such a war. That is not true.

"We have closed one century of peace between the two English-speaking nations. I believe that we have now entered upon another.

"No country was ever kept out of war by a policy of unpreparedness. Our purpose must be not to make war, but to defend our peace. I believe that a strong American navy is one of the most potent factors for peace in the world. I go so far as to say that we should have a two-power standard. That is, that the navy of the United States should be as big as that of any two countries in the world.

"I also thoroughly believe that an international agreement to reduce naval building programs is possible and the two statements are perfectly consistent. We have the wealth to carry out the two-power standard and all the world knows it; and that is why we need sacrifice nothing in entering into an agreement with other nations. America would then require no building program; her building program would be determined by the actual building programs of other nations, just as the building program of the leading naval powers of the world was determined two years ago.

"In order that there may be no misunderstanding of my meaning I will briefly summarize what I have said in the following statement:

"1. America requires a navy not to make war, but to defend her peace.

"2. There is no reason to believe that we are going to war with any one. Certainly a war with England is inconceivable, and would probably ruin both countries.

"3. A large American navy is the best guarantee of peace in the world.

"4. The term 'large' in this case should be interpreted to mean a navy equal in strength to that of any other two navies in the world.

"5. There is nothing in the above statement inconsistent with an international agreement for an early cessation of building vessels of war. On the contrary, it puts us in the best possible condition to discuss such a proposition.

"These remarks are presented to you as the opinion of a military man. You must bear in mind that there is no such thing as a powerful navy, used as an absolute term; the power of a navy is a purely relative term. Suppose all the great nations had decided upon certain naval building programs, and then suppose that these nations should agree among themselves to cut down these building programs by one-half or three-quarters or nine-tenths, if you like; the relation of the forces would remain the same as before.

"The fact is that there is much more common ground between military men and advocates of disarmament than is generally understood. Unfortunately, the common ground has been avoided by both, and agreement has thus been utterly impossible.

"I will conclude with just one remark: That man is unwise who lays aside his gun while the shooting is going on."

America Must Be Prepared.

Pleading for preparedness and a large navy, Admiral Huse declared that while this country was preparing for the last war the allied navies protected us largely, and added:

"We must not forget that debt. But we can't count on it next time. There'll be another war—we knew ten years ago that there would be a war. We can't depend on our allies to defend us again. We must do it ourselves.

"The Pacific Fleet, under Admiral Rodman, and the Atlantic Fleet, under Admiral Wilson, must be ready to fight at the drop of the hat—and they are ready. They must be complete units, with destroyers, seaplanes and all auxiliaries."

The naval officer was speaking at a dinner given by the New York County Chapter of the American Legion in honor of Colonel Frederick W. Galbraith, National Commander of the Legion. About 700 members of the legion posts in this county greeted the new commander and cheered references to his clashes with Edmund von Mach, Chairman of the so-called New York Campaign Committee against the Horror on the Rhine, which held the mass meeting in Madison Square Garden a week ago.

Henry W. Buxton, county Chairman of the legion, referred to the incident in the hotel in Washington when Galbraith ordered von Mach to leave the room after inviting the legion commander to speak at the Garden meeting.

"That invitation would have made the blood of any legionaire boil," said Chairman Puxton. "I want to tell Colonel Galbraith that the posts of the legion in this county are behind him to a man."

Pleading for the wounded soldiers who still need hospital attention, Commander Galbraith declared that they should never be allowed to suffer if the task of aiding them "costs the last drop of blood and the last dollar." He said it was the information of the American Legion that there were at least 20,000 veterans outside of hospitals who needed institutional care and that this number was increasing at the rate of 1,500 a month.

William Henry Owen.

William Henry Owen, 80 years old, a veteran of the Civil War and father of the Rev. William H. Owen Jr., rector of Trinity Church, Mount Vernon, died yesterday in the rectory of the church. Mr. Owen was born in New York City and came of Revolutionary stock on both sides of his family. He was until his retirement some years ago a member of the dry goods importing firm of Brown, Draper & Owen of that city.

LEGION HEARS CHARGES OF VETERANS' NEGLECT

Complaints Are Made of Wrong Teeth Pulled and Inexplicable Pension Reductions.

Charges of neglect by the United States Public Health Service and the Bureau of War Risk Insurance in their treatment of disabled soldiers were made yesterday at the fourth of a series of hearings at City Hall by a committee of the New York State American Legion, of which Colonel Cornelius W. Wickersham is Chairman.

John S. Donato, Eighty-sixth Street, Brooklyn, testified that a doctor at Polyclinic Hospital had pulled four of his sound teeth and overlooked four hollow ones on the opposite side of the jaw. Donato explained that the doctor misread an X-ray photograph and did not examine his mouth. He also said his disability pension had been reduced from $80 to $18 a month without explanation.

Mrs. Emily Webrock of Glendale, L. I., testified that her brother, Sergeant Louis W. Braun, who had his right leg and right arm shot away at Tiencourt in 1918, had received no compensation for five months and that letters to the War Risk Bureau had remained unanswered.

AUTO INSURANCE CHANGED.

Aetna Company's Policies Will Not Cover Losses Under $100.

An important change in the method of automobile insurance was announced yesterday by the Aetna Casualty and Surety Company and the Automobile Insurance Company, which is affiliated with the Aetna. These companies will not hereafter write policies for motor-car insurance involving payments of losses for sums of $100 or less. This step, said E. H. Morrill Jr., manager of the brokerage and agency department, was taken to curtail the number of automobile traffic accidents.

"There are many responsible car owners who use the same care in operation of their uninsured car as though it were uninsured, but who contribute through their insurance premiums to the losses of careless and irresponsible owners," said Mr. Morrill. "When the insured pays the first $100 or $50 of each of his collision losses he will be more careful and he will enforce more care on the part of his chauffeur."

The benefits of eliminating the sale of full coverage collision, in the opinion of the Aetna company, will contribute to better conditions of street safety, reduce accidents and decrease insurance cost to the owner.

CHARLES W. HILLARD DEAD.

Vice President of St. Louis-San Francisco Ry. Dies at City Home.

Charles W. Hillard, Vice President of the St. Louis-San Francisco Railway Company, died at his home, 1,038 Fifth Avenue, yesterday. Funeral services will be held at his late residence tomorrow at 2:30 P. M., and will be private.

Mr. Hillard was born at Northampton, England, on June 9, 1855, and came to the United States in 1876. He began his railroad career as private secretary to H. H. Porter, President of the Chicago, St. Paul & Minneapolis Railroad, and remained with that road until 1882. After serving on a number of railroads he became Vice President of the St. Louis-San Francisco Railway Company in 1907.

EX-SENATOR PAYNTER DEAD.

Kentucky Judge Who Defeated Senator Blackburn Was 69.

FRANKFORT, Ky.—March 8.—Former United States Senator Thomas H. Paynter, one of the most widely known lawyers in Kentucky, died at his home here today after a long illness.

After serving almost three terms, he resigned as Representative from the Ninth Kentucky District during the Fifty-third Congress to become Judge of the Kentucky Court of Appeals. In 1906 he defeated Senator Joe Blackburn in the Democratic legislative caucus for the United States Senate and served until 1913. He was 69 years old.

Major Frank M. Sears.

BINGHAMTON, N. Y., March 8.—Major Frank M. Sears, head of the medical detachment of the First Ammunition Train in the Army of Occupation and since demobilization United States Public Health Officer for this district, looking after sick and wounded soldiers, died this morning following an attack of pneumonia.

Mrs. Josephine Tinanus McDowell.

Mrs. Josephine Tinanus McDowell, the wife of William O. McDowell of 201 Grafton Avenue, Newark, died late Monday night at the Memorial Hospital in Newark following an operation performed Feb. 25. She was born in 1850 at Columbia, S. C., a daughter of the late Colonel Henry Tinanus of the Confederate Army. She lived at Fernandina, Fla., where she attended St. Mary's Priory, until her marriage in 1873, when she moved to Bloomfield, N. J., and five years later made her permanent home in Newark. Miss Rachel McDowell of the staff of THE NEW YORK TIMES is a daughter.

The Rev. Hilary Walsh.

The Rev. Hilary Walsh, founder and Superior of St. Patrick's Monastery at Kingsbridge Road and Sedgwick Avenue, the Bronx, died suddenly yesterday. He had suffered with heart ailment for some time. Father Walsh was one of the best known members of the Passionist Order in this country. He was born in Kansas City, Sept. 18, 1869, and was ordained to the priesthood in West Hoboken in 1896. He traveled for years throughout the State on missionary duties. Funeral services will be held Friday morning at the West Hoboken Monastery. Interment will be in the monastery crypt.

George Livingston Watts.

DURHAM, N. C., March 8.—George Livingston Watts, North Carolina's largest individual taxpayer and reputed to be the State's wealthiest citizen, died here yesterday at the age of 70 years. In addition to his gift to this city of the Watts Hospital, which cost more than a million dollars and is one of the largest in the South, Mr. Watts also made large donations to the Union Theological Seminary and Davidson College.

Bishop Uriah F. Swengel.

HARRISBURG, Pa., March 8.—Bishop Uriah Frantz Swengel of the United Evangelical Church, died at his home here tonight at the age of 75. He was one of the founders of United Evangelical Publishing Company and contributed largely to the church publications.

Obituary Notes.

MORRIS C. MENGES, at one time well known in Sheepshead Bay as a horseman, died yesterday at his home, 311 Cumberland Street, Brooklyn, of pneumonia. He was in his seventy-third year. Mr. Menges became well known when he brought suit for $1,000,000 against the late General Louis Fitzgerald and others for services rendered by him in the purchase of the Western Maryland Railroad. Mr. Menges obtained a verdict for the entire sum with interest. The case was appealed and after passing through several courts Mr. Menges received $300,000.

THOMAS W. HILL, 76, Vice President of a Cleveland trust company and for thirty years a Cleveland bank official, died there yesterday.

WILLIAM D. MACKIE, 59 years old, a builder, died suddenly yesterday in his home in Greenwich, Conn. He was a native of Troy, N. Y.

R. H. VANDERSLICE, a retired business man of Greenwich, Conn., died at his home on the Boston Post Road at Riverside yesterday following a paralytic stroke, aged 68 years.

Mrs. ELLA PHILLIPS, a first cousin of former President Woodrow Wilson, died yesterday at her home near Fresno, Cal. Mrs. Phillips was a native of Maryland.

OSCAR A. CONSTANS, Freight and Traffic Manager of the Baltimore & Ohio Railroad for the Northwest region, died in Chicago yesterday. Mr. Constans was born in 1862 and entered the service of the railroad in 1883 as a clerk at Columbus, Ohio.

WICKERSHAM RAPS PROTEST ON RHINE

Says We Have Gone a Long Way Since Armistice Night to Permit Such a Meeting.

MORE LEGION POSTS OBJECT

Resolutions Call on Miller to Remove Hylan Because of Garden Demonstration.

Protests against the "Rhine horror" mass meeting in Madison Square Garden were voted yesterday by several additional posts of the American Legion. A protest also was voiced by George W. Wickersham, who spoke before the Kings County Republican Committee in Kismet Temple, Brooklyn.

"When I read of the meeting in Madison Square Garden ostensibly held to protest against the colored troops on the Rhine," he said, "I thought we had traveled a long way since armistice night. When I read how the meeting was conducted, as a glorification of the Teutons, I wondered how many there remembered the sinking of the Lusitania, the bombing of hospital ships, the firing on Red Cross hospitals, Edith Cavell and the long list of atrocities that forever made the German name a thing of shame.

"Remembering all that, I wondered how it was possible for such a meeting to be held in htis fair city of ours under the protection of the municipal authorities.

"Men in this country cannot hold allegiance to two nations. There is no room here for the hyphenated American. This is no place for the organization of propaganda in aid of insurrections in other countries.

"The man who avails himself of the liberty of America to sow discord between America and those with whom we fought the great fight in Europe is unworthy to possess the name of American citizen.

"One would think from reading the newspapers that we had been at war with England. There are many things that we may object to in other countries, many things we may criticise. But when we recall that France lost 1,500,000 men in the war and England 900,000, what shall our answer be to those who sow dissension between us and them and spoil the great victory by starting a new era of jealousy, hatred and animosity? No self-respecting nation allows itself to be made a part of such propaganda that today seeks to force us into bad relations with those with whom we stood shoulder to shoulder in the great war."

Condemnation of Mayor Hylan for permitting pro-Germans in this city to "renew their insidious propaganda," and a demand for the expulsion of Colonel Anderson, who spoke at the Garden meeting, incorporated in a resolution submitted to the 308th Infantry Post of the American Legion last night at 27 West Twenty-fifth Street, were excluded from the resolution as finally passed after a heated debate.

As amended, the resolution follows:

"Whereas, there was held at the Madison Square Garden, in the City of New York, on Feb. 28, 1921, a meeting of German sympathizers ostensibly to protest against the maintenance of negro troops along the Rhine; and

"Whereas, The speakers at this meeting, by word and act, insulted the President of the United States and the United States itself and the memory of our fallen comrades; and

"Whereas, The purpose of the meeting developed to be an effort to cause ill feeling between ourselves and our former allies, now, be it

"Resolved, that the 308th Infantry Post of the American Legion severely condemns those who were responsible for arranging the meeting; those who encouraged the unpatriotic and un-American nature of the entire affair, and be it further

"Resolved, that the post recommend to the proper authorities that the necessary steps be taken to prevent the recurrence of any similar affair."

Defends City Officials.

Sidney M. Louis, a Vice President of the post, who amended the original resolution, said that there were many things for which the city deserved condemnation, but that in this case the authorities probably did not know the exact nature of the meeting. Because speakers went beyond the proper freedom of speech was no reason, he said, for condemning the city. As for Colonel Anderson, said Mr. Louis, he might have been "an innocent victim of circumstance," but that his service in France belied the contention that he was pro-German.

The Thirteenth Regiment Veterans' Association, at its armory in Brooklyn last night, appointed a committee to draft a resolution condemning the Garden meeting, which will be forwarded to Governor Miller, calling upon him to remove Mayor Hylan. Ex-Lieutenant George J. Cox, commander of George D. Russell Post of the United Spanish War Veterans, introduced the motion for a resolution to be drawn, urging the Governor to act as speedily as possible. There was but one objecting vote and after the dissenter had been howled down the motion was made unanimous.

The Women's Republican Club also adopted a resolution yesterday characterizing the meeting as designed to "destroy the friendship between England and America" and declared it to have been "seditious and un-American." There was debate as to whether the resolutions also should contain a demand on Governor Miller for the removal of Mayor Hylan, but it finally was decided to omit that part because of the short time remaining in the Mayoralty term.

The Nathaniel B. Thurston Post of the legion adopted a resolution protesting "against the action of the authorities of the city in permitting such a disloyal and unpatriotic demonstration to be held and demands that proper action be taken to prevent a recurrence."

The "Rhine horror" demonstration was approved in resolutions adopted by the Concord Unit of the Steuben Society of America, with headquarters in Thornwood, Westchester County. The resolution criticised the legion men who would have stopped the meeting and praised Commissioner Enright and Mayor Hylan for giving adequate police protection.

G. W. Marcellus, Actor, Dies at 80.

PHILADELPHIA, March 8.—George W. Marcellus, who for more than half a century played in the leading theatres of America and England, died in a hospital here today. He was 80 years old. Mr. Marcellus was described by friends as a "classical actor of the old school." He supported Booth, Barrett, Sheridan, Mrs. John Drew and others.

Dr. A. B. Atherton.

SAN DIEGO, Cal., March 7.—Dr. A. B. Atherton, widely known in the United States and Canada as a surgeon, died here today after a long illness. He was 78 years old. He was born in Frederickton, N. B., and practiced there and in Toronto for many years. He was a friend of Dr. Lister and of Sir William Osler, and was one of the founders of the American College of Surgeons.

Engaged.

BERGMAN—ALEXANDER—Mr. and Mrs. Abraham Alexander, 551 West 170th St., announce the betrothal of their daughter, Florence, to Mr. Murray L. Bergman. No cards.

ROCKETT—WHITLOCK—Mr. and Mrs. Charles E. Whitlock of 500 West 144th St., formerly of Flushing, L. I., announce the engagement of their daughter, Helen Marguerite, to Mr. Harold Challinor Rockett, also of New York.

Engaged.

WITTGENSTEIN—MARCUS—Mrs. Rose Marcus desires to announce the engagement of her daughter Helen to Milton H. Wittgenstein.

Died.

BEHREND—Albert, on March 7, at Atlantic City, beloved husband of Cora and devoted father of Jerome B. Behrend, Emma B. Schey and Hildred B. Weiss. Services at 2 P. M., Wednesday, March 9, at Temple Israel, Lafayette and Bedford Avs., Brooklyn. Washington (D. C.) papers please copy.

BEHREND—The Board of Trustees of Temple Israel announce with profound sorrow the death of their beloved associate and co-worker, Albert Behrend. Members of Temple Israel are requested to attend the funeral services, which will be held at the Temple, Bedford and Lafayette Avs., on Wednesday, March 9, at 2 P. M.
ALBERT L. LEVI, President.
AARON MARCUS, Hon. Secretary.

BEHREND—Albert. The members of the Board of Trustees of the Brooklyn Hebrew Orphan Asylum are respectfully requested to attend the funeral services for the late Mr. Albert Behrend, on Wednesday, March 9, 1921, at 2 P. M., at Temple Israel, Bedford and Lafayette Avs., Brooklyn.
LOUIS L. FIRUSKI, President.

BONAUDI—March 8, 1921, Joseph, beloved husband of Lena Bonaudi, aged 51. Funeral Stephen Merritt's Harlem Chapel, 304 West 126th St. Requiem mass St. Joseph's Church, 125th St. and Morningside Av., Thursday morning, 10 o'clock.

BORCHSENIUS—Axel Sofus, beloved husband of Esther Borchsenius, on March 7. Funeral services The Funeral Church, Broadway, 66th St., Wednesday, March 9, at 2 P. M.

BORCHSENIUS—Axel S., at his home, 601 West 190th St. Services today at 2 P. M., at Campbell's Chapel, 67th St. and Broadway. Relatives and friends are invited.

BRALOWER—Louis, beloved husband of Celia and dear father of Mrs. Harry Rosenberg, Mrs. Israel Gitenstein and William, Henry G., Charles and Herman Bralower, in his 66th year. Funeral services on Wednesday, March 9, at 1 o'clock, at Temple Anche Chesed, 114th St. and 7th Av. It is requested that no flowers be sent.

BROWN—March 7, 1921, Elizabeth M., for many years a resident of Cragemore, Ulster County, and New York City. Funeral from St. Peter's Church, Staten Island, on Wednesday at 9:30 A. M. Interment Calvary.

CLARK—On Monday, March 7, 1921, Theodore T. Clark, at his home, 689 Madison St., Brooklyn. Funeral services will be held at the Lefferts Place Chapel, 86 Lefferts Place, near Grand Av., Brooklyn, on Wednesday evening at 8 o'clock. Interment private.

CRAWFORD—John Jr., son of John and Eugenie J. B. Crawford, suddenly, in Los Angeles.

CRONER—Jacob Croner, formerly of Memphis, Tenn., in his 70th year, beloved husband of Dora Croner and father of Isidor, Benno W. Croner, Mrs. I. Lyon and Mrs. A. Lyon. Funeral from his late residence, 25 Linden St., Brooklyn, Friday at 10 o'clock.

DELGADO—At New York City, Frederick Pearce, son of the late Cecilio A. and Annie Pearce, beloved husband of Virginia J., in his 44th year. Funeral services at the Church of Saint Vincent de Paul, West 23d St., Wednesday, March 9, 10:30 A. M. Interment Greenwood Cemetery.

DELGADO—The Alumni Society of Trinity School. With sincere regret announcement is made of the death of Frederick Pearce Delgado, an alumnus of Trinity School. Funeral services at the Church of St. Vincent de Paul, 23d St., Wednesday, March 9.
LINWOOD H. GEYER, Secretary.

DEMMER—On March 8, Joseph, beloved husband of Elizabeth and father of Elizabeth J. B. Demmer. Funeral service at his late residence, 2,486 Elm Place, Bronx, on Thursday, at 8 P. M. Interment Woodlawn.

DONOHUE—On March 6, at his residence, 2,787 Boulevard, Jersey City, Daniel, beloved husband of Rose Donohue, father of May V., Eugene A., Dr. Daniel J. and Helen R. Donohue. Funeral from his late residence Wednesday, March 9, at 9 A. M. Requiem mass at St. Peter's Church, Barclay St., New York, at 10 o'clock. Interment Calvary.

DRAPER—At Ossining, N. Y., March 8, 1921, Minnie Tingley Draper, daughter of the late Charles Tingley Draper and Ellen M. Childs, in her 64th year. Funeral services on Friday, March 11, at 2 P. M., from the Ossining Gospel Assembly.

DRURY—On Monday, March 7, 1921, at his home, 81 Columbia Heights, Brooklyn, Horatio Nelson Drury, in the 42d year of his age. Funeral private.

DUCHARDT—On Tuesday, March 8, 1921, Louisa Duchardt, suddenly. Funeral Thursday afternoon at 2:30 o'clock from the National Casket Funeral Parlor, 14 East 39th St. Interment Lutheran Cemetery.

DUNPHY—March 8, 1921, John Dunphy, beloved husband of Gertrude Foss Dunphy. Funeral Friday, 9:30 A. M., from his late residence, 429 Convent Av.; thence to St. Catherine's Church, 153d St., near Amsterdam Av. Mass 10 o'clock. Interment Calvary. Automobile cortege.

FORD—At Montclair, N. J., March 7, 1921, Julia Bishop Ford. Funeral services will be held at the home of her niece, Mrs. Frederic E. Kip, Crestmont Road, Montclair, N. J., on Friday, March 11, at 2:30 P. M. Limousines will meet Lackawanna R. R. train leaving Hoboken at 1:39 P. M.

GROPPER—On March 8, aged 74 years, Thube, widow of the late Meyer and devoted mother of Harry, Samuel, Abraham, Minnie Rosenstein, Birdie Rosenstein, Beckie Pascal and Gertie Feldman. Funeral from the chapel of Sol H. Rothschild, 159 West 120th St., on Thursday, March 10, at 10 A. M. sharp. Interment Washington Cemetery. Kindly omit flowers.

HERSCHBERGER—Theresa, dearly beloved mother of Celia and Henry L. Herschberger, widow of Louis Herschberger, in her 98th year. Funeral services at her late home, 540 West 143d St., 8 P. M., Wednesday. Interment at Albany, N. Y. Albany papers please copy.

HERSCHBERGER—Grand Lodge, U. O. T. S.: Sisters are invited to attend the funeral services of Worthy Sister Theresa Herschberger at 540 West 143d St., Wednesday evening, March 9, at 8 o'clock.
ROSE BARAN, Grand Secy.
L. SCHWARZKOPF, Grand Pres.

HILLARD—Charles W., on Tuesday morning, March 8, suddenly, at his home, 1,038 5th Av., after a brief illness. Funeral services private at his late residence, Wednesday afternoon, March 9, at 2:30. Remains will be cremated. Specially requested by family that all flowers be omitted.

HOPPER—At Paterson, N. J., on Sunday, March 6, 1921, Julia Frances, wife of the late John H. Hopper. Funeral services on Wednesday, March 9, at her late home, 216 Broadway, Paterson, at 2:30 P. M.

JEROLOMAN—On Sunday, March 6, 1921, Armenia, beloved wife of Charles M. Jeroloman. Funeral services at her late residence, 763 St. Nicholas Av., between 148th and 149th Sts., on Wednesday evening, March 9, at 8 o'clock.

JONES—Jane T., Monday, March 7, at her residence, 129 Columbia Heights, wife of the late Samuel B. Jones and daughter of the late T. Ingram and Elizabeth Owen Jones. Funeral private. It is kindly requested that no flowers be sent.

KEEGAN—Mary (nee Anthony), on March 8, after a short illness. Funeral from the home of her sister, Mrs. George W. Berry, 92 Morningside Av., Thursday at 10:30, thence to St. Joseph's Church, 125th St. and Morningside Av.

LEONARD—At Tarrytown, N. Y., March 7, 1921, William H. Leonard, in his 66th year. Funeral from the Asbury Methodist Episcopal Church on Wednesday the 9th instant at 2 P. M.

LITTLEWOOD—Charles L., beloved husband of the late Emily Kimpton Littlewood, father of Bertha Littlewood Peard and Walter C. Littlewood. Funeral services Thursday evening, 7:30, at 396 Gates Av., Brooklyn. Interment private.

LYNCH—On March 7, 1921 James, beloved husband of Ann Lynch, in his 38th year. Relatives and friends are respectfully invited to attend funeral Thursday, March 10, at 8:30 A. M., from his late residence, 12 Anderson Av., Fairview, N. J.; thence to Church of St. John the Baptist, where a solemn high mass will be offered for the happy repose of his soul. Interment Fort Lee Cemetery. Kindly omit flowers.

LUCAS—Colonel Eugene Willett Van Court, U. S. Military Academy, '87, aged 56, suddenly, March 8. Services and interment Wilmington, N. C.

MACDOWELL—Ida, wife of Walter T. MacDowell, on March 7. Funeral services will be held at her residence, 228 West 82d St., New York City, Wednesday morning at 11 o'clock.

McDOWELL—Mrs. Josephine Tinanus McDowell, wife of William O. McDowell of 201 Grafton Av., Newark, N. J., in her 71st year, at Memorial Hospital, Newark, March 7, 1921, daughter of the late Colonel Henry Tinanus and Carolina Marsh of Ferandina, Fla., and mother of Pauline W. Tinanus, Rachel K., Ezra O. McDowell and Mrs. Nora McDowell Culver and the late Malcolm Marsh McDowell. Private service at her late home.

MARX—On March 7, Minnie Kraft, widow of Kossuth Marx, devoted mother of Arthur Marx. Funeral from her late residence, 15 East 93d St., Wednesday, March 9, at 10:30 A. M. Syracuse (N. Y.) and Milwaukee (Wis.) papers please copy.

MELBER—Elizabeth, wife of John Henry Melber, entered into rest after a short illness, on March 7, at her late residence, 542 Post Av., Lyndhurst, N. J. Kingsland Station. Funeral service Thursday, March 10, at 9:45 A. M.

MELLNY—At Corona, March 7, 1921, Anna Mellny, wife of Robert D. Mellny. Funeral services at John Graham's chapel, 4,221 Park Av., near Tremont Av., Bronx, New York City, on Wednesday, March 9, at 8 P. M.

MERWIN—Suddenly, at the home of Winthrop N. Trowbridge, Hingham, Mass., March 7, 1921, Edward Gilbert Merwin of Woodmont and formerly of Milford, husband of Nellie Burwell Merwin, in the 73d year of his age. Funeral services will be held at the residence of Cecil H. Trowbridge, 26 Broad St., Milford, Conn., on Wednesday afternoon at 3 o'clock.

MOHR—On March 8, 1921, Regina, beloved wife of Isidor Mohr and mother of Diana and Milton. Funeral service at her late residence, 75 Guion St., New Rochelle, N. Y., on Thursday, March 10, 1921, at 10 A. M. Interment in Mt. Pleasant Cemetery. Kindly omit flowers. Atlanta, Chicago and Montgomery papers please copy.

OWEN—At midnight, March 7, at the residence of his son, Rev. William H. Owen Jr., Mount Vernon, N. Y., William Henry Owen, son of the late Edward Hezekiah and Jane Augusta Livingston Owen, in the 80th year of his age. Funeral from Trinity Church, Mount Vernon, Thursday morning, March 10, at 10:45 o'clock. Train via New Haven Railroad leaves Grand Central Terminal at 10:06 o'clock.

PACKARD—Maria F., in her 93d year, mother of Mrs. Nellie Packard Clabby, on March 8. Services the Funeral Church, Broadway at 66th St., on Wednesday, March 9, at 8 P. M.

PALMER—On Tuesday, March 8, 1921, Theodocia, widow of the late Harrison Palmer, in the 89th year of her age.

PRESTON—On Monday, March 7, 1921, at her home, 396 East 17th St., Brooklyn, Rebecca B., widow of Rev. Marcus N. Preston, in her 86th year. Funeral services will be held at the Flatbush Congregational Church, Dorchester Road and East 18th St., on Wednesday, March 9, at 5 P. M.

PROTZMANN—Entered into rest in her 67th year, March 7, Mathilda Protzmann, widow of Casper Protzmann and beloved mother of George, Ernest and Louis Protzmann. Funeral service Wednesday, March 9, at 9 P. M., at her late residence, 296 East 162d St., Bronx. Interment private.

ROONEY—At Westbury, L. I., March 8, 1921, John Rooney, in his 59th year. Funeral services on Thursday, March 10, at 2 o'clock, at his late residence.

SCHAEFFLER—Theresa, suddenly, on Tuesday, March 8, beloved daughter of the late Edward S. and Anna Schaeffler, in her 29th year. Funeral from her late residence, 225 Fort Washington Av. (169th St.) on Friday, 9:30 A. M., thence to the Church of St. Catherine of Genoa, Amsterdam Av. and 153d St., where a solemn mass of requiem will be offered.

SCOWCROFT—On March 8, at his residence, 500 Isham St., Manhattan, Edward T., beloved husband of Elizabeth Colegate and beloved father of Louis C., Elizabeth C. and Edward T., in his 81st year. Funeral services Thursday, March 10, 10 A. M.

SERGEANT—Louise Barnard, on March 6, wife of Charles H. Sergeant, daughter of the late Alfred and Marie A. Barnard. Funeral services The Funeral Church, Broadway, 66th St., Wednesday, March 9, at 11 A. M.

SHEPARD—Marie Baxter Rees, wife of Augustus D. Shepard of New York City, suddenly, of pneumonia, March 6, at home of her parents, Mr. and Mrs. Arthur F. Rees, Kenilworth Lodge, Biltmore, N. C. Her husband and two children survive her. Services at All Souls' Church, Biltmore, Wednesday, 3 P. M. Interment Riverside Cemetery, Asheville, N. C.

SHERWOOD—At New York Hospital, New York City, March 7, Austin Ogden, eldest son of Mr. and Mrs. J. K. O. Sherwood, in the 45th year of his age. Relatives and friends are respectfully invited to attend the funeral services at St. Patrick's Church, Glen Cove, Long Island, N. Y., on Thursday, March 10, at 10 A. M. Trains leave Pennsylvania Station 9 A. M., Flatbush Av., Brooklyn, 8:58 A. M. Was a member of Sons of the Revolution and veteran Co. I, 7th Regiment. Please omit flowers.

SIEBER—Suddenly, on Tuesday, March 8, at her home, 409 Grand Av., Brooklyn, Erna M., daughter of the late Eugene and Henrietta Sieber. Funeral services private.

SKINNER—At Detroit, Mich., on March 7, 1921, Bernard Middleton, son of the late Edwin A. and Katharine Whipple Skinner. Interment Detroit, March 10.

SNOWDEN—On March 6, suddenly, in her 21st year, Alice Katherine, sister of Matthew R. Snowden and Mrs. Henry F. Whitney, 145 West 12th St., New York. Funeral services will be held at the University Place Presbyterian Church, 47 University Place, New York, Friday, March 11, at 2 P. M.

STERN—Suddenly, in Chicago, March 8, Nat, beloved husband of Ruth Stern, father of Victor Stern. Funeral from the residence of his son, 601 West 190th St., Thursday, March 10, at 10 o'clock. Chicago papers please copy.

STURGES—Adele V. (nee Farrell), on March 7, at 36 West 128th St., beloved wife of George W. and daughter of James P. and Mary F. Farrell. A solemn requiem mass at All Saints' Church, 129th St. and Madison Av., at 10 A. M. Thursday, March 10. Interment Calvary Cemetery.

THOMPSON—Effie D., nurse at Presbyterian Hospital, N. Y. C., on Tuesday, March 8, 1921. Funeral from her late home, Sag Harbor, L. I., Thursday, at 2 o'clock.

TOALE—March 7th, 1921, Alice Mary, age 10 months, beloved daughter of Philip and Alice Toale. Funeral from her late residence, Hollis, L. I., Wednesday, March 9, 1921. Interment Calvary Cemetery.

TRAPHAGEN—At Linden, N. C., on Monday, March 7, Fritz Putnam Traphagen, son of the late Henry and Annie M. Traphagen of Jersey City, N. J. Funeral private.

VAN VORST—At Hotel Buckingham on Monday, March 7, 1921, of pneumonia, Julia Van Vorst, daughter of the late Cornelius and Antoinette Roosevelt Van Vorst of Jersey City, in her 84th year. Funeral services will be held in the Chapel of the Collegiate Church of St. Nicholas, on Wednesday morning, at 10:30 o'clock.

WARSHAVSKY—Aaron W., beloved husband of Annie E., on Tuesday, March 8. Funeral from his late residence, 134 South 9th St., Brooklyn, Wednesday, March 9, at 1:30 P. M. Interment Baron de Hirsch Cemetery, Staten Island.

WESTAWAY—At Montclair, N. J., Monday, March 7, 1921, John, husband of Mary L. Westaway. Funeral services will be held at his home, 34 Union St., Montclair, Thursday afternoon at 2 o'clock.

WHISTLER—Monday, March 7, 1921, at her residence, 64 Reeves Place, Brooklyn, Ellen Holland, beloved wife of Walter Whistler, aged 70 years. Services Friday, March 11, 2:30 P. M., in the Church of the Holy Apostles, Prospect and Greenwood Avs., Brooklyn. Interment Greenwood.

WILLE—On March 7, Carl C. Wille, age 47 years. Funeral services at his late residence, 1,414 East 14th St., Flatbush, Wednesday, March 9, at 8 P. M.

WOLFE—Rachel Davis, widow of Max Wolfe and beloved mother of Anna Margosches, Phoebe Pullan, Teresa Rashkis, Sadie Danson, A. Harry, Jay, Esther, Dorothy, Adele, Gladys and Violet, on Tuesday night, in her 60th year. Funeral from her late residence, 566 West 162d St., Thursday, March 10, 2 P. M. Toronto, Ottawa and Montreal (Canada) papers please copy.

WOLFE—Mrs. Lillian Wolfe, beloved wife of Samuel F. Wolfe and dear mother of Bertha, Harry and Ruth. Funeral Wednesday, 1 P. M., at late residence, 200 East Fordham Road. Omit flowers.

WOLFER—On March 8, Maurice, beloved husband of Mathilda, devoted father of Rita. Funeral services Thursday, March 10, at 10 A. M., at the Universal Chapel, 597 Lexington Av., corner 52d St.

WOLFER—Perfect Ashlar Lodge, No. 604, F. and A. M. Brethren: You are hereby summoned to attend the funeral and pay our last tribute to our life member and brother, Maurice Wolfer, Thursday 10 A. M., at Universal Funeral Chapel, 597 Lexington Av., near 52d St. By order of DAVID R. BERNSTEIN, Master.
NATHAN UNGER, Secretary.

In Memoriam.

JAMES—In sad and loving memory of my beloved husband, William P. James, died March 9th, 1916.

STEINHARDT—In loving memory of Adolph M. Steinhardt, who passed away March 9, 1914.

Announcements of Deaths and Births for insertion in The New York Times may be telephoned until midnight to Bryant 1000.

At Your Service, Day or Night
FRANK E. CAMPBELL
"THE FUNERAL CHURCH" Inc.
(Non-Sectarian)
1970 Broadway at 66th St.
PHONE COLUMBUS 8200
Downtown Office, 23d St. & 8th Av.

Chelsea 337 CHAS. A. BENEDICT, 150 W. 13 St.

JACOB HERRLICH'S SONS
FUNERAL DIRECTORS—CHAPEL
332 East 86th St. Lenox 6652
1963 Concourse, near 179th. Tel. 2626 Tremont.

THE WOODLAWN CEMETERY
233d St. By Harlem Train and by Trolleys. Office, 20 East 23d St., New York. Lots of small size for sale.

PLAZA ART AND AUCTION ROOMS
EDWARD P. O'REILLY: AUCTIONEER.
5 AND 7 EAST 59TH STREET (AT 5TH AVE.)
At Unrestricted Auction
BEAUTIFUL FURNISHINGS
from a Country Residence of
SYOSSET, L. I.
Also by order of
L. M. TODD, Esq.
of this city
with additions from
570 Park Ave.
The catalogue contains Fine Gothic, Brussels and Mortlake Tapestries, Suites in Beauvais, Needlework and Velour Satinwood and Walnut Desks and an Historical First Empire Complete Suite, Sterling and Tiffany Plated Silverware, Bronzes, Objets d'Art, Rugs, etc.
SALE TO-DAY
(Wed.), Thurs., Fri. and Sat. Afternoons
Mar. 9-10-11-12
at 2 o'clock each day.
EXHIBITION TO-DAY
until time of sale.

EXHIBITIONS AT THE
ANDERSON GALLERIES
489 PARK AVENUE
AUTOGRAPHS AND MANUSCRIPTS
THE STOCK OF THE LATE
GEORGE D. SMITH
TO BE SOLD BY ORDER OF HIS ESTATE
¶ Important letters of Edgar Allan Poe, John Paul Jones, Charles Lamb, Whistler, Ten-page letter of Washington, etc., and a collection of rare Broadsides.
¶ *To be sold Monday, Tuesday afternoons, March 14, 15, at 2:30.*
EXTRA-ILLUSTRATED BOOKS, STANDARD SETS IN BINDINGS, AND ATTRACTIVE MISCELLANEOUS BOOKS
THE LIBRARY OF A NEW YORK COLLECTOR
SOLD TO CLOSE HIS ESTATE
¶ *To be sold Thursday, Friday afternoons, March 17, 18, at 2:30.*

FRANK PARTRIDGE
6 West 56th Street
Objects of Art
Old English Furniture
Chinese Porcelains
Tapestries
26 KING STREET, LONDON

EVERY EXPECTANT MOTHER
Should enjoy the comfort and style of
Lane Bryant
Maternity Apparel
At Remarkably Low Prices.

Coats	29.85 to 325.00	Skirts	8.95 to 23.75
Dresses	24.50 to 250.00	Corsets	4.95 to 18.50
Negligees	6.95 to 69.50	Ngt. Gowns	1.45 to 6.00
Middies	1.95 to 7.95	Petticoats	1.75 to 10.50

Lane Bryant, 21 W. 38th St.

EXHIBITION of Modern SPANISH PAINTINGS
including
Sorolla
Zuloaga
Domingo
To March 19th
Ehrich Galleries
707 Fifth Ave., at 55th St.

Easter Cards
On Display in Special
CARD ROOM
DUTTON'S
681 Fifth Avenue
Opposite St. Thomas's Church

Dr. Grant
During Lent will speak on
WEDNESDAYS AT 5 P. M.
on
"WHAT SOME GREAT MODERN THINKERS SAY ABOUT GOD"
on
SUNDAYS AT 11 A. M.
on
What Is Religion, Its Origin and Methods
At Church of the Ascension
5th Ave. and 10th Street

CHARMING EVENING GOWNS.
Several models portraying evening attire of distinction and charm, designed in Paris, shown next Sunday in the Rotogravure-Picture Section of The New York Times.—Advt.

Let the good word travel!
Let everybody know how reasonable our low shoes are!
Plenty all-leather Spring oxfords—$10 to $13.50.
Boys' sizes, $6.50 and $7.50.
Children's, $5.50.

Our running water test is to show skeptics how waterproof *Scotch Mists really are.
At Warren St. to-day—13th St. to-morrow.

*Registered Trademark for our fairweather overcoats of Scottish cheviots—rainproofed. Sizes for men, youths, boys!

ROGERS PEET COMPANY
Broadway at 13th St. | Broadway at 34th St.
"Four Convenient Corners"
Broadway at Warren. | Fifth Ave. at 41st St.

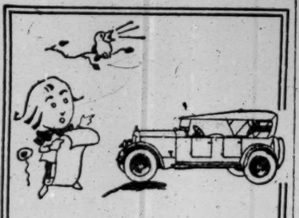

In the Spring a young man's fancy—
turns to thoughts of the new National Sextet.

Poertner Motor Car Co., Inc.
New York Brooklyn Newark
National
21st Successful Year

Marie Antoinette
Cigar Par Excellence
A Rich Mild Blend of HAVANA TOBACCO Grown in the Famous VUELTA ABAJO Region
Marie Antoinette
"Cigar Par Excellence"
"Bought When Quality Is Sought."
10c. and up
At Best Dealers
INVINCIBLE DE LUXE
Actual Size
15c in Handy Box—5 for 75c 10 for $1.50
E. KLEINER & CO., Inc.
MAKERS NEW YORK

HAYNES
REBUILT CLOSED CARS at Attractive Prices
The Haynes Automobile Company has at present several factory rebuilt closed cars which will be sold at particularly attractive prices. All bear full guarantee and look like new.
Haynes Automobile Co.,
1,715 Broadway at 54th St.
Phone: Circle 1346

Kennedy
12 Cortlandt St.
FINAL REDUCTIONS
FINE QUALITY SOFT HATS and DERBIES

Now $3.50
Newest models and shades
Cloth Hats $2.75
Caps — Big assortment $1.35

Used Car Bargains
The Automobile Exchange of The New York Times offers daily many bargains in used cars.

RUTH GETS FIRST HOMER OF SEASON

Puts Ball Over Fence With Two On and Wins Practice Game for His Team.

FOUR MORE PLAYERS ARRIVE

Roth, Pipp, Shawkey and Schang Report to Huggins at the Yankee Camp.

Special to The New York Times.

SHREVEPORT, La., March 8.—Jack Clifford served up a slow one to Babe Ruth at Gasser Park this afternoon, and Babe turned it into a fast one which disappeared from view beyond the centrefield fence. This clout by Babe, his first circuit drive of the budding baseball season, came with two runners aboard and it was the turning point in the best game played by the Yankees to date. Ruth's team took the measure of a team captained by Ping Bodie, 3 to 2.

Up to this afternoon the practice games of the Huggins troupe were marked by poor pitching, loose fielding and a resultant flock of hits and runs. This afternoon it was different. Pitchers held sway from start to finish, except when Ruth was at the plate. Babe slapped out two singles before hitting the home run which provided all the runs scored by his team. An error by Chick Fewster and another by Camp Skinner made possible the two runs which Bodie's team scored in the seventh inning.

Chance for Young Boxmen.

With the pitchers showing to such advantage Huggins allowed a quartet of his recruits to work four innings each, the game being stretched to eight innings. Alex Ferguson worked the first four frames for Ruth's team and he did not allow a hit. Jesse Doyle worked the next four and yielded three scattered singles. But for errors the Pingoes would have been blanked for the entire eight innings.

Bill Piercy did all that any human might be expected to do against a team which carries Ruth in the clean-up position. Babe drove sharp singles to centre field each time he faced the Californian and Chick Fewster got another single, but no runs developed during Piercy's four innings. Clifford came into the picture in the fifth inning, got away safely in that frame without a hit or a run being registered by the lower end of the batting order and then tried to slip the slow one past Babe.

The score was 0 and 0 when the Ruths took the cudgels in the sixth. Christensen was safe on a miscue by Mike McNally and Agnew sacrificed. Fewster hit to left for his second single and then came the slap by Ruth which carried the ball well out of Gasser Park. A single by Carlson, errors by Fewster and Skinner and a single by Clifford accounted for the two runs scored by Bodie's team in the seventh frame.

The teams lined up as follows:

RUTHS.	BODIES.
Christensen, cf.	Connelly, cf.
Agnew, lf.	Mitchell, ss.
Fewster, 2b.	Bodie, 2b.
Ruth, 1b.	Wingo, lf.
McMillan, 3b.	Carlson, rf.
Skinner, rf.	Ward, 3b.
French, ss.	McNally, 3b.
Gault, c.	Hawks, 1b.
Ferguson, p.	Devormer, c.
Doyle, p.	Piercy, p.
	Clifford, p.

The squad was augmented today by the arrival of Bob Roth early in the morning and the appearance of Bob Shawkey, Walter Pipp and Wally Schang later in the day. Roth was in uniform at the park this afternoon, but did not do any strenuous work. He plans to go slowly for a time owing to the fact that he recently underwent an operation. Shawkey, Pipp and Schang arrived too late to get into togs, but all will be in uniform tomorrow.

Forty Players in Camp.

Huggins now has forty players in camp with four yet to arrive. Of the absentees Frank Baker is known to be entirely satisfied with his contract and he received permission to delay starting for Shreveport until later in the week. The status of Roger Peckinpaugh, Bob Meusel and Rip Collins is not so clearly drawn, and report has it that none of this trio has reached a satisfactory agreement as to terms. All were known to be determined holdouts when the first squad of Yankees headed for camp ten days ago, and failure of any of the trio to arrive strengthens the belief that all is not as serene as was indicated in a message received here from the New York office last Thursday.

Huggins is adopting an attitude of watchful waiting in regard to the absentees and apparently is not certain as to when they will reach the camp. All except Baker were supposed to be here now. The task of signing up the holdouts has been carried on from the Yankees' home office, while Huggins devotes his energies to whipping the other players into trim for the real business ahead.

Jack Quinn and Tom Godfrey were not in uniform today owing to attacks of stomach trouble, but both are able to be around. They took things easy in the grand stand today while the eight-inning game was in progress. All the other players are in good trim and Babe Ruth is entering into the conditioning campaign with such vim that he will shake off much of his extra weight in a week or ten days.

Colonel T. L. Huston and Scout Joe Kelley joined the squad last night and will remain throughout the sojourn here.

COAKLEY HAS GREEN SQUAD.

Captain Tedford Is Sole Veteran at Columbia Diamond Drill.

Eighty baseball candidates, of whom only one was a first-string veteran of last season, assembled for the opening workout at Columbia yesterday when Coach Andy Coakley marshaled the recruits in the baseball cage. The only regular was Captain James Tedford, and the outlook is that the unique honor will be his for some time. With the possible exception of ex-Captain Schnaars, all of last year's aggregation seem to have left the fold for good and all, and Coach Coakley is now faced with the task of rebuilding practically an entire new team.

The size of the squad, however, was some compensation, it being a record breaker as far as recent years are concerned. Despite the young army at his command, Coakley kept the workout moving at a brisk pace and alternated the various platoons in the light batting practice that was the order of the day.

HERZOG TO PLAY IN A. A.

Former Giant Signs Contract With Columbus Team.

COLUMBUS, Ohio, March 8.—Charles "Buck" Herzog, who played second base for the Chicago Cubs last year, has signed a contract with the Columbus American Association team, Manager Rowland announced tonight. Herzog, formerly identified with several other National League teams, was released last Fall by the Cubs.

Omaha Buys Griffin From Yankees.

OMAHA, Neb., March 8.—The purchase from the New York American League Club of Frank Griffin, outfielder, formerly of the Memphis Southern League Club, was announced by the management of the Omaha Western League team.

Kauff Summoned From Camp For Conference With Landis

Special to The New York Times.

SAN ANTONIO, Texas, March 8.—It was announced this morning that Benny Kauff left here late last night for Chicago in answer to a summons from Commissioner K. M. Landis. Judge Landis's reason for issuing the summons is not known, but it is presumed that the new arbiter of organized baseball wants to chat with Benny concerning the Zimmerman affidavit, which alleges that Kauff turned an attentive ear to offers made by a gambler during the last Giant-Cubs series of 1919 in Chicago.

REGULARS RISE UP AND SMITE ROOKIES

Turn Tables on Giant Youngsters and Win 4-2 Victory—Rapp Keeps Up Good Work.

Special to The New York Times.

SAN ANTONIO, Texas, March 8.—The regulars and recruits of the squad of the New York Giants now nibbling away at the national pastime in this fair Southern city grappled with each other again today in a practice tussle, and this time the veterans of McGraw's combination wreaked vengeance on the aspiring upstarts for the thrashing endured on Monday. The score was 4 to 2, exactly reversing the verdict handed down in the earlier encounter.

Sallee and Perritt, the two elongated veterans, twirled for the regulars, putting in three innings apiece on the hill. They were opposed by the newcomers from Toronto, Ryan and Shea, who had rather the better of the afternoon's mêlée in the matter of hits perpetrated against their benders and twisters. Shea was the star performer of the day, George Burns being the only party to slash out a safe drive during his incumbency of the post on the mound. Four hits were made off Bill Ryan, six off Sallee and only a brace of them off Pol Perritt.

Burns, the war horse left fielder of the Giants, was the sole player on either side able to hit safely more than once. He cracked out two singles. Gonzales whaled out a three-base drive and Grimes made a two-bagger.

The great work of Goldie Rapp at third base for the first-string men was again the feature of the matinee. This prize recruit, the possessor of a neck so long that he will have to coil it up like a garden hose in the dugout at the Polo Grounds, stopped hard drives and bounders unerringly, using either hand or both, or his knee caps or his elbows, whichever was handiest. His throwing across the diamond to George Kelly or to Earl Smith at the home plate was a joy to watch, also, so accurate and speedy was it. He seems to hurl the sphere from any position in which he happens to find himself after fielding the drive, not bothering much about getting set for the throw.

Frank Frisch once more demonstrated that he is just as much at home at second as he is in his own father's house. In the third session he made a great capture of Spencer's catapultic drive for the first out. Then he caged Brown's puzzling bounder, stepped on second to put out Walker, who had singled, and threw to Kelly in time to nip Brown at first.

The regulars sewed up the conflict in the opening inning, when a single by Young, with timely errors by Grimes and Brown, allowed Burkett, Frisch and Kelly to filter across the plate. King and Rapp followed with singles, but they were wasted as far as rungetting was concerned.

In the second period the plebes tallied twice. Grimes doubled to the outfield, took third on Gross's single and completed his trip while Hunter was forcing Gross at second. Mike Gonzales then came through with a triple to deep right, Hunter being caught at the home plate in the effort to score. Ryan's single scored Gonzales.

Ross Young got all the way around in the third on a base on balls, kindly proferred by Ryan, and long flies launched on the warm, sunny atmosphere by George Kelly and Lee King.

Leo Dixon, the recruit backstop, will be farmed out to the Indianapolis team of the American Association, according to announcement made today by Manager McGraw.

The line-up and score by innings of today's game follow:

REGULARS.	RECRUITS.
Burns, lf.	Monroe, 2b.
Burkett, ss.	Spencer, rf.
Frisch, 2b.	Walker, lf.
Young, rf.	Brown, cf.
G. Kelly, 1b.	Grimes, 1b.
King, cf.	Gross, ss.
Rapp, 3b.	Hunter, 3b.
Smith, c.	Gonzales, c.
Sallee, p.	Ryan, p.
Perritt, p.	Shea, p.

SCORE BY INNINGS.

									R.	H.	E.
Regulars	3	0	1	0	0	0	—	—	4	5	0
Recruits	0	2	0	0	0	0	—	—	2	7	2

TAYLOR JOINS DODGERS.

Second-String Catcher of Last Year Now in Robins' Camp.

Special to The New York Times.

NEW ORLEANS, La., March 8.—With the arrival of Zack Taylor here this morning, the squad of Robins under Manager Wilbert Robinson's direction is now complete with the exception of the eight who are holding out for higher salaries. Taylor is the promising young pad and mask artist who was with the champions last season, although he got few opportunities to break into the box scores. He comes from Winter Park, Fla., and is ready to fight it out with Otto Miller for the first string backstop job on the Brooklyn Nationals.

Zack blew into camp in time to take part in this morning's strenuous workout. He did not work behind the plate, but was content to engage in a game of catch, as it was the first time he handled a pellet since last year. The session lasted an hour, and Robbie kept his big squad going at top speed all the way.

George Mohart, John Miljus, Al Mamaux and Clarence Mitchell each performed on the slab for a few minutes, and the set of moundsmen lobbed the ball over the plate in a manner that made their offerings very soft picking for Jimmy Johnston, Ray Schmandt, Bernie Neis, Tommy Griffith and other maulers who are fast finding their batting lamps.

AKRON APPEALS TO LANDIS.

Wants Commissioner to Settle Controversy Over Franchise.

AKRON, Ohio, March 8. — Baseball Commissioner K. M. Landis will be asked to intervene in the Akron International League franchise muddle, President Joe Thomas of the local club announced tonight. Thomas stated that he will go to Chicago tomorrow to lay the situation before Judge Landis in an attempt to retain a berth in the International League for Akron.

Failure recently of Akron business men to raise money for retention of the franchise was followed by announcement that Newark, N. J., sportsmen would take it over for $25,000. Upon refusal of the owners to sell for that price the league declared the franchise forfeited.

Tiger Ball Tossers Outdoors.

Special to The New York Times.

PRINCETON, N. J., March 8.—Princeton's baseball squad got its first taste of outdoor work today, when Coach Clarke cut his squad to forty players and took them out onto the grass diamonds at University Field.

COCHRAN INCREASES MARGIN OVER RIVAL

American Now Leads Horemans in Cue Tourney by Score of 1,200 to 920.

Special to The New York Times.

DETROIT, Mich., March 3.—Completely outclassing his rival, Welker Cochran tonight opened up a wide gap in his 3,600-point balkline billiard match here with Edouard Horemans, completing the fourth block with a total of 1,200 points, as against 920 amassed by the Belgian champion. Horemans was completely outclassed and, during the session, succeeded in chalking up only 51 markers.

Cochran reached his goal in four innings, going out with an unfinished run of 134. The New Yorker showed some of the finest billiards of his entire career, his draw and follow shots being exceptionally brilliant.

Starting with a run of 49, Cochran clicked off 19 in the second inning, 98 in the third and then capped the exhibition with his unfinished run.

Horemans's form tonight was far below that which he displayed in the afternoon, when, while not showing any brilliancy except for his wonderful massé shots, he forced Cochran to extend himself to keep the advantage he held at the end of last night's session. The score at the conclusion of the afternoon play was 900 to 869, with Cochran leading.

Cochran displayed excellent form during the matinee session, once reeling off a run of 151, which is high for the engagement so far. Horemans hung on tenaciously, however, and averaged 45.62. His high run was a 64.

The scores:

AFTERNOON.

Cochran—6 151 9 60 43 20 0 7 4. Total—300. High run—151. Average—33 3-9. Innings—9.

Horemans—59 44 63 33 1 60 41 64. Total—365. High run—64. Average—45.62. Innings—8.

EVENING.

Cochran—49 19 98 134. Total, 300; high run, 134; average, 75; innings, 4.

Horemans—5 2 44 9. Total, 51; high run, 44; average, 17; innings, 4.

GRAND TOTAL.

Cochran, 1,200; high run, 151; high average, 75; grand average, 38.70.

Horemans, 920; high run, 150; high average, 50; grand average, 30.66.

HUGHES WINS WITH CUE.

A. A. B. A. Pocket Billiard Champion Defeats Simel, 75-58.

Morgan Hughes, pocket billiard champion of the American Amateur Billiard Association, was not in his best form last night, but he was the victor, nevertheless, in his match with Arthur Simel in the national A. A. B. A. tournament at Doyle's Academy. Hughes won by a score of 75 to 58 in ten frames, making a high run of 14, while Simel's best was 10.

In the continuation of the English billiard tournament for the A. A. B. A. national amateur championship, which is also being held at Doyle's, Robert Morrison, who is the present holder of the title, defeated George Bird last night by a score of 200 to 188 in thirty-one innings. Here was another case of a champion not doing himself full justice. It took Morrison a long time to strike his stride, and he was trailing Bird most of the way. His best break was only 29, while Bird's was 33. However, Morrison speeded up sufficiently in the last stages to gain the victory, though with little to spare. This was Morrison's second victory in the tournament.

CANNEFAX STILL IN LEAD.

Beats Layton in Evening Block of 3-Cushion Match, 60 to 39.

After dropping the afternoon block of their 720-point three-cushion billiard match to the champion, John Layton, by a score of 64 to 60, Robert Cannefax, the former titleholder, made a strong comeback in last night's block at the Strand Billiard Academy and won by a count of 60 to 39. The evening match ran sixty-one innings. Cannefax was going like a whirlwind, and his superb play made Layton's seem less impressive than it really was. No shot seemed too difficult for Cannefax, and when he didn't connect he nearly always left them safe. His high runs were a seven and two sixes, while Layton piled up two fives and a four. The total score is now 240 to 195 in Cannefax's favor, made in 250 innings.

The scores at the end of each tenth inning in the two blocks were as follows:

AFTERNOON GAME.

Layton	14	21	30	41	52	64	
Cannefax	3	17	24	42	51	60	

EVENING GAME.

Cannefax	11	22	33	42	51	58	60
Layton	6	10	25	25	31	35	39

SHOEMAKER IN GOOD FORM.

Defeats Daw, 125 to 98, in National Pocket Billiard Tourney.

CHICAGO, March 8.—J. Howard Shoemaker of New York defeated Harry Daw of Detroit 125 to 98 in fifty-two innings tonight in the national amateur pocket billiard tournament. Shoemaker made 27 safeties and Daw made 25. Shoemaker's high run was 17 and Daw's 16.

C. A. Vaughn of Chicago won his second game in the tournament by defeating Gus Gardner of New York, 125 to 94, today.

W. H. Leu of Rockford, Ill., defeated C. Earl Patterson of Chicago, 125 to 70 in thirty-two innings, which makes a four-cornered tie for second place in the tournament. C. A. Vaughn of Chicago is leading with two games won and none lost. The players tied for second are J. Howard Shoemaker of New York, C. E. Patterson, Harry Daw of Detroit, and W. H. Leu.

WICKERS IS CUE VICTOR.

Defeats Gelston, 100 to 81, in Pocket Billiard Tourney.

Play was started last night in the tournament for the metropolitan pocket billiard championship of the National Association of Amateur Billiard Players at the Broadway Academy, Ardie Wickers defeating Robert Gelston by a score of 100 to 81. The match was evenly contested throughout. Wickers had a high run of 15 and Gelston of 16. The winner made a particularly spectacular shot during his run of 15, a double kiss on the fourteenth ball, that stirred a long round of applause from the big gallery in attendance.

Tonight's match in this tournament will be contested by H. Foss and J. Nolan.

FRISCH DEFEATS LETZTER.

Shows Fine Form in Three-Cushion Tourney and Wins, 35 to 20.

In the annual three-cushion record tournament of the American Amateur Billiard Players' Association at Thum's Academy last night Harry Frisch, playing brilliantly, had little trouble in defeating Mannie Letzter by a score of 35 to 20. Letzter, who had been playing well in this tournament, winning all his previous games, had an off night. Frisch had a cluster of 5 for his best effort, while Letzter's high run was 2.

RE-ELECT HOCKEY CAPTAIN.

Teammates Again Honor Anderson at Columbia.

Columbia's hockey team, which recently ended the first season that the ice sport has enjoyed at the university in eight years, met yesterday and re-elected Ewen Anderson captain for next season. Anderson, who played hockey at Montclair Academy before coming to Columbia, was chosen leader of the first team after he had flashed brilliant form at cover point in the early practices. He will have practically all of this year's aggregation under his command next season.

Bill Taxing Race Tracks Not Opposed at Hearing

Special to The New York Times.

ALBANY, N. Y., March 8.—Proposal for a State tax of 12 per cent. on the gross gate receipts of running and trotting races was furthered today, when no opposition was expressed, at a hearing on the bill of Assemblyman Charles H. Betts of Wayne, pending enactment in the Legislature. One result of the hearing was the announcement by Assemblyman Betts that the bill would be amended to provide exemption from taxation of the harness racing meets conducted at Goshen, Monroe and Middletown, as requested by Pierre Lorillard of Tuxedo, who appeared at the hearing. These events, Mr. Lorillard told members of the Assembly Committee on Taxation and Retrenchment, were held solely to encourage breeding of horses.

PROPOSES CHANGE IN RULE OF DOWNS

Cochems, Prominent Gridiron Official, Would Equalize Ground-Gaining Chances.

Charging the Intercollegiate Football Rules Committee with stultifying the natural growth of football by attempting what he terms the impossible—to establish an equilibrium between the offense and the defense—E. B. Cochems, who has officiated in several of the big Eastern games in recent years, has advanced a brand-new rule proposal. Mr. Cochems, in a letter to THE NEW YORK TIMES, opposes the recently advanced suggestion of Mr. Coffin of Harvard that the duration of a football game be limited by the number of plays instead of by the watch, and advocates that the rules be changed so as to allow each team alternately a certain number of consecutive downs.

Mr. Cochems is a former University of Wisconsin gridiron star, having been a member of the Badger team that met Yale at New Haven in 1900 and a teammate of Pat O'Dea, the Australian punting wonder, who still holds the world's record for drop kicking. Mr. Cochems's letter follows:

"The length of the game according to periods is all right and should be left alone. The idea of timing a game according to plays, as proposed by Mr. Coffin of Harvard, is an obvious attempt to defeat the practice of some teams to procrastinate in order to kill time. The officials of today, however, are of such high-class calibre that this unsportsmanlike conduct can be safely left to them, and they are adequately empowered by the rules as they stand to control the game.

Distance and Downs as Factors.

"In spite of the fact that the game rests upon the principle of downs to distance and that it is impossible to state what distance any team can make against another team in any down or number of downs, the Rules Committee goes on year after year trying to make rules stating exactly what teams can do in a certain number of downs. It used to be five yards in three downs, then ten yards in three downs and now ten yards in four downs. And herein lies the whole trouble, for in each change the committee is obliged either to release or restrict some of the powers of the offense in order to establish an equilibrium—an exact or equal offset between the defense and the offense.

"This is obviously an impossible task, because no two teams of eleven men each were ever equal in playing power. But the worst feature of this predicament of the Rules Committee lies in the fact that they are forced to restrict the freedom of play and limit its scientific possibilities by this fatuous search for the impossible. In so doing they have all but wrecked the game in the past and stultified its natural growth for the future.

Advances New Plan.

"Let the committee make this simple change: Instead of the rule of downs to distance, let them make a rule giving each team alternately a certain number of continuous downs, say five or seven, the continuity of these downs to be only broken by a fumbled ball in the possession of the opponents or the interception of a forward pass. It is clear at once that the enactment of such a rule will absolutely eliminate the necessity for restricting the powers of the offense, inasmuch as there is no required distance to go in any given number of downs—the present requirement which is based on the ability of the defense to meet and stop the attack. By placing no limit whatever on the distance a team must make in order to maintain possession of the ball, it is therefore immaterial what distance it actually does make and what uses it makes of its offensive power. As both teams will have this equal or alternative right, both will be treated with equal justice and both equally divide the time of play. The chief benefit to be derived from this rule will be the opportunity afforded of developing to the maximum the scientific possibilities of the game and of releasing the full powers of the offensive arm."

NAVY TRIES UNIQUE PLAN.

Spring Football Work Is Combined With Lacrosse Practice.

Special to The New York Times.

ANNAPOLIS, Md., March 8.—Something entirely new in Spring football practice is being tried at the Naval Academy this year. The practice will be combined with that of the lacrosse squad. The idea comes from Lieutenant Commander W. A. Richardson, who played both games as midshipman and who will conduct the football end of the work. He will be assisted by Larsen, centre, on the football team, and a regular on the lacrosse twelve.

For fifteen minutes during each afternoon, the football players on the squad will handle the football and go through formations. The members of the lacrosse squad who will be with the football aggregation next Fall are Hamilton, Conroy, Cruise and Waters, backs; Parr and Titus, ends; Herlihy, Walhouser, McLane, line men. Ewen, end; Willkie, guard, and Waters, a back, are also on the lacrosse twelve, but will graduate before another football season.

PLANT ELECTED OFFICER.

Chosen Vice President of Walkers' Club of America.

The Walkers' Club of America held its eleventh annual election of officers last night at the Morningside A. C. Harry Morrell was elected President, and Willie Plant, holder of many championships, Vice President. The other officers chosen were as follows:

Treasurer, A. V. Arnold; Recording Secretary, I. T. Ettinger; Financial Secretary, A. F. Kiefer; Pathfinder, Robert Dunnigan; First Assistant Pathfinder, I. C. Geist; Second Assistant Pathfinder, John J. Dolan.

GUNBOAT SMITH RETURNS.

California Heavyweight Meets Al Roberts Here Tonight.

Gunboat Smith, veteran California heavyweight, will return to the ring before a local crowd tonight at the Commonwealth Sporting Club of Harlem, where the Gunner will engage in his first bout in several years. Smith is slated to clash with Al Roberts, the Staten Island heavyweight, in the principal scrap of twelve rounds.

YALE LOWERS RELAY SWIMMING RECORD

Wins Wesleyan Meet and Sets New Intercollegiate Mark for 160-Yard Team Race.

Special to The New York Times.

MIDDLETOWN, Conn., March 8.—Yale defeated Wesleyan 44 to 9 in the swimming meet here in the Fayerweather Natatorium. Yale broke the intercollegiate record in the 160-yard relay, and equaled the record for the 40-yard swim.

The new time made by Yale in the relay was 1:16 4-5. The old mark was 1:22 1-5, and was held by Northwestern University. Binney of Yale tied the intercollegiate record in the 40-yard dash held by Reefe, University of Chicago, Binney's time being 19 seconds. Pratt, Yale, broke a Wesleyan pool record in the 220-yard swim, and Thurston, Yale, likewise broke a Wesleyan pool record in the 100-yard swim.

The summaries:

100-Yard Relay—Won by Yale (Jolliffe, Pratt, Solley, Binney); Wesleyan (Hannan, Sutherland, Thomas, Berrien), second. Time—1:16 4-5.

Fancy Dive—Won by Furguson, Yale; Crane, Yale, second; Morgan, Wesleyan, third.

40-Yard Swim—Won by Binney, Yale; Williams, Wesleyan, second; Thurston, Yale, third. Time—0:19.

220-Yard Swim—Won by Pratt, Yale; Cook, Yale, second; Berrien, Wesleyan, third. Time—2:31 1-5.

Plunge—Won by Guernsey, Yale; distance, 60 feet; time—0:25. Wood, Yale, second; distance, 60 feet; time—0:33 2-5. Southwick, Wesleyan, third; distance, 60 feet; time—0:57.

100-Yard Swim—Won by Thurston, Yale; Williams, Wesleyan, second; Banks, Yale, third. Time—0:57.

CENTRE FIVE BEATS BROWN.

Marver Is Big Factor in Piling Up 40 to 28 Score.

Special to The New York Times.

PROVIDENCE, R. I., March 8.—The Centre College basketball team defeated the Brown five here tonight, 40 to 28. Centre led all the way through the game, though in the first half the Brown men played a stiff game, and at the end of the half the score stood 16 to 12 in favor of the visitors.

Marver starred for the visitors, shooting nine baskets, while Joslyn did the best work for Brown, with six.

The line-up:

CENTRE (40).		BROWN (28).
Bedford	L. F.	Mallory
McMillan	R. F.	Joslyn
Janver	C.	Albright
Armstrong	L. G.	Leddy
Malden	R. G.	Miller

Goals from field—Walden (4), Armstrong, Marver (9), McMillan (2), Robb, Mallory (4), Joslyn (6), Albright, Miller. Goals from foul—Marver 4, Joslyn 4.

Substitutions—Centre: Flippin for Armstrong, Robb for McMillan, McCall for Marver. Brown: Doyle for Mallory, Woods for Leddy.

Referee—Kelly. Time—20-minute halves.

CRESCENTS TAKE ANOTHER.

Defeat Fordham in Basketball Game by Score of 44 to 27.

The Crescent Athletic Club basket ball team won its thirty-second victory of the season last night in a game on its home floor against a picked team from Fordham, which was dubbed the Fordham Collegians. It was the Fordham 'Varsity with the exception that Kinney, the Maroon coach, filled in at right forward. Crescent won by a score of 44 to 27.

Crescent was to have played Port Chester last night, but the game was called off at the eleventh hour, and Fordham consented to improvise a team to fill the emergency. Coach Kinney was the star for the visitors, scoring 19 points. Parmele made 20 for the winners. The line-up:

CRESCENT A. C. (44).		FORDHAM COL. (27).
Parmele	L. F.	Fallon
Stewart	R. F.	Kinney
McTigue	C.	McMahon
Griffin	L. G.	Healy
Simms	R. G.	Culloton

Goals from floor—Parmele (8), Stewart, McTigue, Griffin (6), Simms (4), Fallon, Kinney (3), McMahon (3). Goals from foul—Parmele (4), Kinney (13).

Umpire—Ed Thorp, De La Salle. Time of halves—20 minutes.

YALE DEFEATS PENN STATE.

Blue Basketball Five Comes From Behind to Win, 23 to 20.

Special to The New York Times.

NEW HAVEN, Conn., March 8.—Yale's much-battered and often-beaten basketball five tonight rallied and, trailing Penn State 14 to 12 at half time, defeated the Little Quakers, 23 to 20.

The line up:

YALE (23).		PENN STATE (20).
Alderman	L. F.	Ritner
Keck	R. F.	Wilson
Adams	C.	Replogle
Flynn	L. G.	Haines
Cooper	R. G.	Killinger

Goals from floor—Alderman (7), Cooper, W. Ohley, Replogle (2), Haines (2), Killinger (3). Goals from fouls—Alderman (5), Killinger (6).

Substitutions—Yale: W. Ohley for Adams, Adams for W. Ohley. Penn State: Koehler for Haines, Haines for Koehler.

Referee—Thorp, Columbia. Umpire—Carney, New Haven. Time—Two halves of 20 minutes each.

TULSA FIVE UPSETS DOPE.

Eliminates Detroit Team in Second Day of Tourney Play.

KANSAS CITY, Mo., March 8.—The Tulsa (Okla.) University five furnished the sensation in the second day's play of the National Amateur Athletic Union's basketball tournament here this afternoon, when, by a score of 38 to 33, it eliminated the Young Men's Order of Detroit, Mich.

The Livermore (Cal.) Athletic Club defeated the Spartanburg (S. C.) Athletic Club, 52 to 33, and the Atlanta (Ga.) Athletic Club defeated Yale (Mo.) Athletic Club, 34 to 21.

WISCONSIN BEATS OHIO.

Badger Five Gains Tie for Big Ten Championship by Victory.

MADISON, Wis., March 8.—The University of Wisconsin defeated Ohio State 34 to 24 in a Western Conference basket ball game here tonight.

The victory leaves Wisconsin in a tie with Michigan and Purdue for the Conference basketball championship.

FAILS TO REACH DECISION.

Rickard Holds Back Answer to Bout Offer Until March 15.

There are no new developments in the proposal to conduct the scheduled world's heavyweight championship battle between Jack Dempsey and Georges Carpentier in Montreal. The expected acceptance or rejection of the offer of $700,000 made Promoter Tex Rickard by C. F. Graham, representing the Eastern Canada Securities Company, Ltd., was not forthcoming yesterday. The Montreal sportsman and Rickard resumed their discussion of the proposition in Rickard's offices at Madison Square Garden yesterday afternoon, as was scheduled, but at the conclusion of the confab there was no report of progress.

LEONARD-KANSAS BOUT OFF.

Lightweight Champion Reported Ill and Cannot Train.

The fifteen-round lightweight championship bout between Benny Leonard, the titleholder, and Rocky Kansas of Buffalo, tentatively set for March 17, was positively declared off yesterday, following receipt of word by Tex Rickard that the champion was suffering from influenza. The match was scheduled for Madison Square Garden and was contingent on the outcome of the battle between Kansas and Richie Mitchell in Milwaukee this evening.

SAKS & COMPANY
Will Place On Sale Beginning Today
300 Pairs of Men's
Genuine Cordovan Oxfords
Originally 12.50 a Pair
Special at 9.00
Genuine Shell Cordovan Oxfords, made over the newest and most approved last for Spring. Nothing wears better than Cordovan, and we especially commend these oxfords to the man who spends much time out of doors. *All sizes and widths.*
Saks & Company
Broadway at 34th Street

JOHN DAVID
STEIN-BLOCH SMART CLOTHES
Broadway at 32nd, Manhattan
Court Street at Montague, Brooklyn

Regret
We wish to express our regret that we were compelled to suspend the Sale of all 3000 Excello Shirts yesterday afternoon at 3 o'clock, because of unprecedented patronage. This proof of public esteem is deeply prized.
A belated shipment of the same Group of Shirts, together with odd sizes from our other stores, is on sale this morning at our Brooklyn Store only—Court Street corner Montague
COMPARE

Clemons
Established 1898
39TH & BROADWAY
Continuing This Morning
A Final Re-grouping of Our
$75
Men's Suits
at
$29.50
Extra Salesmen To-day
Store Open Until 6 P.M.
NO C. O. D'S · NO CHARGES · NO RETURNS

MATELESS RIDERS FORM A NEW TEAM

McNamara and Thomas Pair Up When Piani and Alavoine Drop Out of Six-Day Race.

NO CHANGE IN LEADERS

Rutt-Lorenz and Egg-Van Kempen Combinations Hold Advantage Despite Mad Sprinting.

SCORE AT 2 A. M.
Fiftieth Hour.

	Miles.	Laps.
Egg-Van Kempen	941	5
Rutt-Lorenz	941	5
Smith-Taylor	941	4
Brocco-Coburn	941	4
De Greaves-Reilens	941	4
Chapman-Lawrence	941	4
Van Bever-Miquel	941	4
Thomas-McNamara	941	3
Parisot-Leonard	941	3
Beyl-Lemay	941	3
Keenan-Byron	941	3

Leader—Egg. Record—1,053 miles 5 laps, made by Cameron and Kaiser in 1916.

The biggest crowd of the present race crushed its way into Madison Square Garden last night to watch the cyclists round out the forty-eighth hour of their grind in the thirtieth six-day race at Madison Square Garden. Every available inch of the amphitheatre offering a view of the saucer-shaped track was occupied by a throng estimated conservatively at 8,000.

The magnet was the prospect of keen riding by the survivors of the first two days of riding. Oscar Egg and Peter Van Kempen, Swiss-Holland team, and Walter Rutt and Willie Lorenz, the German combination, were out in front of the field, still in possession of the lap they gained in Monday night's mad riding, circling the saucer like men possessed to retain their advantage in the face of the efforts to overhaul them. Sporadic sprinting outbursts came during the afternoon and evening sessions, but when the spasms ended Egg and Van Kempen and Rutt and Lorenz were still the pacemakers, and the other riders were just that much more weary as a result of their frantic pedaling.

Another defection in the ranks of the cyclists came in the late afternoon when Orlando Piani, sterling Italian speed demon, withdrew. Piani found the going injurious to his digestive apparatus, causing an attack of illness which forced him to forego the test awheel. The Italian retired at 4:30 in the afternoon and his partner then received the four hours' grace customary in permitting a lone rider to secure a new partner before being declared out of the race. At 8 o'clock Jean Alavoine of France withdrew, leaving his partner without a mate.

Form New Combination

The riders affected, Reggie McNamara, who started with Piani, and Lloyd Thomas, who was teamed with Alavoine, quickly formed a combination and at 8:30 o'clock returned to the track, two laps back of the two leading teams. This was the second shift in partners for Thomas, who started the grind teamed with Willie Spencer. The field comprised eleven teams when the night sprints started an hour of continuous thrills and wild excitement. The pace is beginning to manifest itself on the hardy cyclists who have weathered the storm of the opening hours. Complaints are being heard against the practice of conducting a total of thirty point sprints every twenty-four hours. The pace is a killing one through the length of time required by the sprinting instalments and the condition of the riders suffers accordingly.

At the end of the matinee spurts, Egg and Van Kempen were in the lead in the point score with 280 tallies. Rutt and Lorenz had 196. At the head of the teams one lap back of the leaders were De Greaves and Reilens with 105 points. Other scores in this group were Chapman and Lawrence, 87; Van Bever and Miquel, 70; Brocco and Coburn, 59; Smith and Taylor, 39; Piani and McNamara had compiled 115 points up to these sprints. The remaining three teams, Parisot and Leonard, Beyl and Lemay and Kennan and Byron, were each two laps back of the leading teams.

Thomas Starts Jam.

After an hour of hectic riding in the night sprint series, Egg and Van Kempen increased their lead to 94 points over Rutt and Lorenz. The Swiss-Holland team accumulated a total of 340 points for the sprints to date. Rutt and Lorenz had an aggregate of 246 tallies. The five teams one lap back of the leaders had scored as follows: De Greaves and Reilens, 136; Van Bever and Miquel, 118; Chapman and Lawrence, 102; Brocco and Coburn, 71; Smith and Taylor, 51.

The sprints resulted as follows:

First Sprint—Egg, Rutt, De Greaves, Lawrence, Miquel and Smith.

Second sprint—Van Kempen, Lorenz, Coburn, Van Bever, Reilens and Taylor.

Third sprint—Egg, Rutt, De Greaves, Smith, Miquel and Lawrence.

Fourth sprint—Van Kempen, Lorenz, Van Bever, Taylor, Chapman and Coburn.

Fifth sprint—Egg, Rutt, De Greaves, Miquel, Smith and Lawrence.

Sixth sprint—Van Kempen, Rutt, Reilens, Van Bever, Chapman and Taylor.

Seventh sprint—Egg, Lorenz, De Greaves, Coburn, Miquel and Smith.

Eighth sprint—Van Kempen, Rutt, Van Bever, Chapman, Reilens and Brocco.

Ninth sprint—Egg, Lorenz, De Greaves, Miquel, Coburn and Lawrence.

Tenth sprint—Van Kempen, Rutt, Van Bever, Reilens, Chapman and Brocco.

RAIN HOLDS UP TOURNEY.

Day's Play Partially Over When Storm Breaks at Pinehurst.

Special to The New York Times.

PINEHURST, N. C., March 8.—Rain, falling in torrents, forced a postponement of the second half of the thirty-six-hole qualifying round in the Spring tournament at Pinehurst this afternoon at a time when most of the great field of 340 players had completed their rounds and the composition of the first sixteen had been determined beyond peradventure.

HAVANA RESULTS.

FIRST RACE—Purse $700; for three-year-olds and upward; five and a half furlongs. Elizabeth M., 113 pounds (Lancaster), 4 to 1, 8 to 5 and 4 to 5, first; Shasta, 115 (Francis), 4 to 1, 8 to 5 and 4 to 5, second; Belgida, 113 (Smith), 7 to 1, 5 to 2, 6 to 5, third. Time—1:00 1-5. Mabel Reynolds, Mary Fitzhugh, Nonesence, Ulster Queen and Cockle also ran.

SECOND RACE—Purse $700; for three-year-olds and upward; five and a half furlongs. Twenty-seven, 118 pounds (Kelsey), 2 to 1, 7 to 10 and 1 to 3, first; Chantour, 115 (Mehan), 7 to 4, 5 to 2 and 6 to 5, second; Pilz, 101 (Wilson), 6 to 1, 2 to 1, and even, third. Time—1:07 4-5. Dixie Flyer, Wenonah, The Masquerader, Plantagenet and Frank Burke also ran.

THIRD RACE—Purse $700; for three-year-olds and upward; five and a half furlongs. Tarascon, 107 pounds (Lowe), 4 to 1, 6 to 5 and 1 to 2, first; Mugivan, 100 (Tryon), 6 to 1, 8 to 5 and 4 to 5, second; Eddie McBride, 110 (Wilson), 8 to 1, 5 to 2 an 6 to 5, third. Time—1:06 4-5. Lotta Speed, Orleans Girl, Pokey Jane and Merry Feast also ran.

FOURTH RACE—Purse $700; for three-year-olds and upward; six furlongs—Brig o' War, 102 pounds (Fields), 8 to 5, 1 to 2 and 1 to 4, first; The Belgian II., 120 (Pickens), 7 to 2, 6 to 5 and 1 to 2, second; Polar Club, 101 (Penman), 7 to 5, 1 to 2 and 1 to 4, third. Time—1:12 1-5. Ed Garrison, Discussion, American Eagle and Allah also ran.

FIFTH RACE—Purse $1,000; for three-year-olds and upward; Playa Handicap; one mile. Sweet Music, 99 pounds (Wilson), 4 to 1, 7 to 5 and 3 to 5, first; Bally, 108 (Kelsay), 3 to 1, even and 2 to 5, second; Sea Prince, 101 (Pickens), 2 to 1, 3 to 5 and 1 to 3, third. Time—1:39. Cubanita, Whippet and Huenec also ran.

SIXTH RACE—Purse $700; for four-year-olds and upward; one mile and fifty yards. Hush, 98 pounds (Fenshan), 6 to 5, 3 to 5 and 1 to 5, first; Jake Feld, 100 (Fields), 8 to 1, 3 to 1 and 8 to 5, second; Roundel, 105 (Lancaster), 4 to 1, 7 to 5 and 7 to 10, third. Time—1:43 4-5. Leinster, Clip,

French Invasion of Germany Causes Guillemot's Recall

Josef Guillemot, star distance runner of France, will sail for home March 17 on La France, it was learned yesterday. The French athlete, who is a corporal in the Chausseurs à pied, stationed at Joinville le Pont, just outside of Paris, has been called back to his army duties because of the French advance into German territory. Guillemot has been resting at the Hotel Brevort since his defeat in the international 3,000-metre race at the Guaranty Club's indoor athletic meet. The French runner plans to return here to compete in the national cross-country championship race in November. It is understood Guillmot will make his permanent home in this country, establishing a residence in this city and competing as a member of a local club.

WOMAN GOLF STAR SAILS FOR BRITAIN

Alexa Stirling Leaves to Represent U. S. in National Tourney —Other Players Going Soon.

One of the passengers on board the Carmania, which sailed for Liverpool yesterday, was an auburn-haired American girl whose doings on British and French golf courses for the next few months will be watched with eager interest by golf followers throughout the country. She was Miss Alexa Stirling, the Atlanta, Ga., girl, who holds the coveted title of being the undoubted premier woman golfer in the United States and Canada and whose past performance entitle her to first rank among the leading women golfers of the world.

Miss Stirling, who, for the last five years has stood head and shoulders over women golfers on this side of the water, has left to uphold American honors against the leading women players of the old world in the British women's national championship tourney to be played on the Turnberry course, Scotland, during the week of May 30. From Turnberry she will cross over to France to take part in the French women's championship event to be held at Fountainebleau June 8-12.

Miss Stirling is the first of many American golfers who will journey to Britain to take part in golfing events to be held there during the Spring and Summer months. It is expected that seven other American women players will start in the Turnberry tournament, and, while all have not yet made positive statements, the chances are that the following will go: Miss Marion Hollins and Mrs. W. A. Gavin of New York; Mrs. R. H. Barlow and Miss Mildred Caverly of Philadelphia, and Miss Elaine Rosenthal, Miss Edith Cummings and Mrs. F. C. Letts Jr. of Chicago. Mrs. Letts is the Western champion.

With her customary modesty, Miss Stirling had no predictions to make regarding her chances of winning the British title, an effort that American women have been making for years without once meeting with success. "I expect to meet most of the best women golfers in the world in the tourney, and I am making no predictions," said Miss Stirling to a reporter of THE NEW YORK TIMES as she was about to board the Carmania. "All that I can say is that I will put forth my best efforts to bring back the title. I know that in Miss Cecil Leitch, the present champion, the British have a representative who deserves recognition as being one of the best of the women golfers of all time. But there are also several others on the other side who approach very closely to the standards she has set.

"As far as my own game is concerned, I think that I am playing perhaps a bit steadier game than I have ever played. Even if I should fail, the experience I hope to gain will be helpful and useful."

FAVORITES WIN ON LINKS.

Van Vleck and Willoughby Come Through in Palm Beach Tourney.

Special to The New York Times.

PALM BEACH, Fla., March 8.—Favorites came through in the first flight matches played in the Palm Beach golf championships on the Country Club links today. Eddie Van Vleck and Hugh J. Willoughby, looked upon as strong contenders for the title, won their matches by a large margin.

The summary:

Palm Beach Championship, First Round, First Sixteen—C. E. Van Vleck defeated Peter H. G. Frelinghuysen, 7 and 5; Hugh Willoughby defeated Malcolm Meacham, 7 and 5; George Douglas defeated O. L. Bralley, 2 and 1; William Langford defeated Bertrand Cruger, 2 up; Alfred G. Kay defeated C. C. Bolton, 4 and 3; Hamilton Kerr defeated R. S. Allen, 4 and 3; W. S. Averill defeated W. V. Swords, 1 up; A. J. Mendes defeated Quentin Feltner, 1 up.

MISS CUMMINGS WINS MATCH

Makes a Record in First Round of Belleair Tournament.

Special to The New York Times.

BELLEAIR HEIGHTS, Fla., March 8.—The first round of game play in the women's championship at Belleair furnished no surprises. Miss Edith Cummings, driving a very long ball and playing her short game almost as well, defeated Mrs. C. F. Fox of Huntingdon Valley by 3 and 1, and made a record score in doing it. The Onwentsia golfer, who will shortly sail for England to play in the women's championship, had a putt on the last green for 86, but missed it. She will find a worthy opponent in the finals should both she and Mrs. F. C. Letts Jr., the Western champion, win tomorrow.

The summary:

Championship Division—Miss Edith Cummings, Onwentsia, defeated Mrs. C. F. Fox, Huntingdon Valley, 3 and 1; Miss Bernice Wall, Oshkosh, defeated Miss Ester Tallman, Minneapolis, 3 and 1; Mrs. G. K. Morrow, Engineers' Club, defeated Mrs. C. G. Alexander, Chicago, 6 and 5; Mrs. F. C. Letts Jr., Onwentsia, defeated Mrs. Myra D. Patterson, Englewood, 7 and 5.

Second Division—Miss Edith Hopwood, Uniontown, defeated Mrs. Marion Wilbur, Detroit G. C., 1 up; Mrs. R. S. Quigley, Lockhaven, defeated Mrs. S. E. Wallford, New York, 1 up; Mrs. W. C. Denison, Shaker Heights, defeated Mrs. A. Mueller, Decatur, Ill., 5 and 4; Mrs. E. W. Stiffel won by default from Mrs. R. Jeffery, Columbus, Ohio.

HAVANA ENTRIES.

FIRST RACE—Purse $700; claiming; two-year olds; four furlongs. Bitter Biting, 98 pounds, xJustina E. 98, xLotta G. 102, Orris 102, Tout de Suite 109, Coscorron 114, Altgarven 114.

SECOND RACE—Purse $700; three-year-olds and upward; claiming; six furlongs. Sic Him 100 pounds; Tuanorea 100, Al Porter 107, Major Flake 110, Sentry 110, Sybil 110, Starkey 110, Double Eye 112, Leys 113, Arthur Middleton 115, Plantaredo 115, Rameau 115.

THIRD RACE—Purse $700; claiming; three-year-olds; five and one-half furlongs. xPeggy Hyves 103 pounds, Cigale 105, Kathleen K. 105, xHarp of the North 106, Scotty 106, xShy Ann 107, xJacobean 109, xFelix M. 109, xKayman 109, xOur Jack 112, George W. 112, xTalent 112.

FOURTH RACE—Purse $1,000; three-year-olds and upward; Halecon Handicap; five and one-half furlongs. Penelope 94 pounds, Mayor House 104, Sirocco 104, Cromwell 109, Different Eyes 109, Furbelow 112.

FIFTH RACE—Purse $800; claiming; four-year-olds and upward; one mile and fifty yards. xExhorter 102 pounds, xBlack Thong 104, xDecod 105, The Pirate 106, Red Start 107.

SIXTH RACE—Purse $700; four-year-olds and upward; claiming; one mile and a sixteenth. xSlippery Silver 95 pounds, xZole 95, xAll Smoke 100, xJellison 103, Incinerator 104, xMy Ada 104, xRhymer 105, Sol Gilsey 105, Semper Stalwart 105, xDuke Ruff 105, Duke of Shelby 105, First Consul 106, LeKross 108, Jose de Vales 111.

xApprentice allowance claimed.

Weather clear; track fast.

MRS. FALK WINNER IN TENNIS TOURNEY

Champion Among 9 Survivors in Play for Women's Metropolitan Indoor Title.

Nine players were the survivors of the field of forty entrants as the result of yesterday's play in the second and third rounds of the first annual tournament for the women's metropolitan indoor tennis championship on the courts of the Seventh Regiment Armory. The doubles were started with sixteen teams entered and this field was reduced to eight.

In the singles, the national indoor champion, Mrs. E. A. Falk, the former Miss Helene Pollak, won her third round match handily from Miss Helen Simpson by scores of 6—4, 6—0. Miss Simpson put up a sturdy resistance in the opening set, but her game faded before the champion's speedy backcourt stroking in the second.

The match which completed the second round was a particularly hard fought encounter between Mrs. F. G. Schmitz and Mrs. Benjamin F. Stenz, both steady and experienced players. Mrs. Schmitz won by the tight scores of 3—6, 9—7, 6—3, after being several times in the shadow of defeat in the second set. Mrs. David C. Mills won her third round match from Mrs. G. B. Stanwix, 7—5, 6—2, after keen opposition. Mrs. Mills is a probable semi-finalist in the same quarter of the draw with Mrs. Falk.

In the doubles the strongest team entered appears to be that composed of Miss Marie Wagner, the State champion, and Mrs. B. F. Stenz. They won their opening match without the loss of a game from Mrs. Ingo Hartmann and Mrs. C. C. Parsons. Other strong teams are Miss Caroma Winn and Miss Gertrude Della Torre, Miss Martha Bayard and Miss Jessie Gott, and Mrs. Percy Wilbourne and Mrs. E. H. Thompson. Miss Bayard and Miss Gott won their initial match in two well played 6—4 sets from Mrs. W. H. Pritchard and Miss Lillian Sharman.

The summaries:

Singles, Second Round—Mrs. F. G. Schmitz defeated Mrs. B. F. Stenz, 3—6, 9—7, 6—3. Third Round—Mrs. E. A. Falk defeated Miss Helen Simpson, 6—4, 6—0; Miss Lillian Sharman defeated Miss Madeleine Westervelt, 6—1, 6—2; Miss Rene Christy defeated Miss Henrietta Gawron, 6—3, 6—3; Mrs. D. C. Mills defeated Mrs. G. B. Stanwix, 7—5, 6—2; Miss Caroma Winn defeated Miss Florence Sheldon, 6—2, 6—1; Miss Mary Hurd defeted Mrs. H. V. Kaltenborn, 6—2, 6—2; Mrs. T. J. Strauss won from Mrs. E. H. Thompson by default.

Doubles, First Round—Miss Adele Cragin and Miss Ceres Baker won from Miss Henriette Gawron and Miss Irene Samuelson by default; Mrs. H. V. Kaltenborn and Mrs. Walker Fulcher defeated Miss R. F. Maisel and Miss Hermiule Niederman, 6—2, 6—0; Miss Marie Wagner and Mrs. B. F. Stenz defeated Mrs. Ingo Hartmann and Mrs. C. C. Parsons, 6—0, 6—0; Mrs. Percy Wilbourne and Mrs. E. H. Thompson defeated Mrs. G. B. Stanwix and Miss Helen Simpson, 5—7, 6—2, 6—3; Miss Caroma Winn and Miss Gertrude Della Torre won from Mrs. L. G. Morris and Mrs. B. F. Briggs by default; Miss Louise B. Cottus and Miss Caroline Robinson defeated Mrs. C. Clarke and Mrs. J. O'Rourke, 6—3, 7—5; Miss Martha Bayard and Miss Jessie Gott defeated Mrs. W. H. Pritchard and Miss Lillian Sharman, 6—4, 6—4; Mrs. L. G. Schmitz and Mrs. A. Humphries defeated Miss Adelaide Hooker and Miss Helen Hooker, 6—3, 6—1.

RACQUETS DRAW MADE.

Gould and Wear Have Dixon and Reynolds for First Opponents.

BOSTON, March 8.—Drawings for the United States amateur doubles racquets championship tournament, to be held here beginning Friday, were announced today. Jay Gould and J. W. Wear of Philadelphia, the champions, will oppose Homer Dixon and Earl R. Reynolds of Chicago; G. R. Fearing Jr. and Philip Stockton of Boston will play Maurice Heckscher and Hewitt Morgan of New York, Constantine Hutchins and Roger W. Cutler of Boston will meet C. C. Pell and Stanley G. Mortimer of New York, and Fulton Cutting and F. T. Frelinghuysen of New York will play against Paul E. Gardner and Howard Lund of Chicago.

GOULD HOLDS TITLE AS CLUB CHAMPION

Squash Tennis Star Defeats Bulkley in Class A Tourney on Columbia Courts.

Jay Gould, court tennis champion and runner-up for the national title in squash tennis, retained his title as squash tennis champion of the Columbia Club by taking three straight games from H. Duncan Bulkley in the final round of the club's Class A tournament, by scores of 15—2, 15—1, 15—4. Gould won his way into the final by victories over E. W. Putnam, F. H. Simonds Jr. and I. H. Cornell. Bulkley found his stiffest opposition in the semi-final round when he met W. A. Kimbel and won by 4—15, 18—13, 18—15, 15—7. Bulkley had previously vanquished a former club champion in the person of Lyle E. Mahan by scores of 4—15, 17—15, 15—0. Gould played unbeatable squash in the final, outguessing and outsmashing Bulkley in all three games.

The Columbia Club's Class B tournament was reduced to nine contestants yesterday. They are H. V. Mahon, Willis Putnam, Harold Burt, L. A. Coffin, K. Kurhardt, Harold Kellock, W. A. Kimbel, Beech Whitlock and F. D. Shaw.

Good progress was also made yesterday in the Class A tournament for the championship of the Harvard Club. Among the survivors of a field of twenty-three entries are Anderson Dana, Ralph G. Coburn, W. Prentice Sanger, A. H. Tomes and P. M. Morrison. Coburn had a strenuous time beating R. S. Whitlock, runner-up for the Class B national title. Coburn won by 18—15, 7—15, 15—6, in one of the hardest matches that the tournament has produced. The Harvard Club's Class B tournament started with forty-eight entries. F. S Ritchie, A. M. Hyde and E. P. Pierce gained their brackets in the round before the semi-finals yesterday. The tournament for the championship of the Yale Club will start on March 21.

WANT TENNIS HOME RULE.

Local Clubs In New Metropolitan Centre Adopt Slogan.

Home rule for local tennis clubs is the slogan of the new Metropolitan Tennis Centre, the organization of which is to be completed at a meeting on Saturday at the Hotel McAlpin. All clubs within a radius of thirty-five miles of New York, and including the whole of Long Island, have been invited to enter the centre as charter members. The centre is designed not only to aid each club member in its local activities, but to give it a greater voice in the proceedings of the National Association than could be possible under the old arrangement.

Announcement was made yesterday of the plan of government to be submitted at the forthcoming meeting. This plan was drawn up by the Committee on Organization, of which Haddon Ivins is Chairman. It is designed to have an executive committee made up of the four officers, President, Vice President, Secretary and Treasurer, and of the representatives from the following subdivisions of the centre: Manhattan and the Bronx, Counties of Kings and Queens, Long Island, exclusive of Kings and Queens, Westchester and Conecticut, New Jersey and Staten Island.

The executive committeeman from each subdivision will be Chairman of a home committee of three in each section so that each section wil have supervision of its own tennis, with due responsibility to the central organization. Thirty-two clubs were represented in the initial meeting of the organization, and it is expected that this number will be greatly increased next Saturday.

Friends Seminary Five Wins.

The Friends Seminary basketball team of New York defeated its closest rival, the Brooklyn Friends' School quintet here yesterday afternoon by a score of 28 to 22. Wright of the New York five was the star of the game and did most to lengthen the winning team's total.

F. R. TRIPLER & CO.
Madison Ave. & 46th St.

Gray
STETSON
SOFT HATS
$10.00

A shade of gray not too light, with black band.

A popular London style in quiet good taste.

CLOTHING HATS FURNISHINGS

—be among the first to
Cross the Pacific
via the
New American Trans-Pacific Highway

Make Your Reservations Now
for the
MAIDEN VOYAGE
of the New and Palatial U. S. S. B.
S.S. Wenatchee
(535 ft., 21,000 tons, Capacity 558 Passengers)
Leaving
Seattle April 9
for Yokohama, Kobe, Shanghai, Hong Kong and Manila
a history-making voyage

Splendid Service—Unexcelled Cuisine
Desirable accommodations still available.
For fare, reservations, etc., apply to any ticket or tourist agent or
HUGH GALLAGHER
General Eastern Agent.
17 State St., N. Y.

AMERICAN OWNED AND OPERATED
The ADMIRAL LINE
ANYWHERE ON THE PACIFIC
PACIFIC STEAMSHIP COMPANY

Announcing the

WILLS SAINTE CLAIRE COMPANY
OF NEW YORK
Edwin B. Jackson, President
1874 Broadway, New York

It gives us pleasure to announce the appointment of the Wills Sainte Claire Company as distributor in Illinois for the Wills Sainte Claire car.

The Wills Sainte Claire Company has had many years of experience in motor car selling.

We believe that it can be depended upon worthily to represent the high ideals and sterling quality that have been embodied in the Wills Sainte Claire car.

The car itself is now on exhibition at the local show room. It is its own best exponent.

You are cordially invited to see it and let it demonstrate its character to you.

C·H·WILLS AND COMPANY
Marysville - Michigan

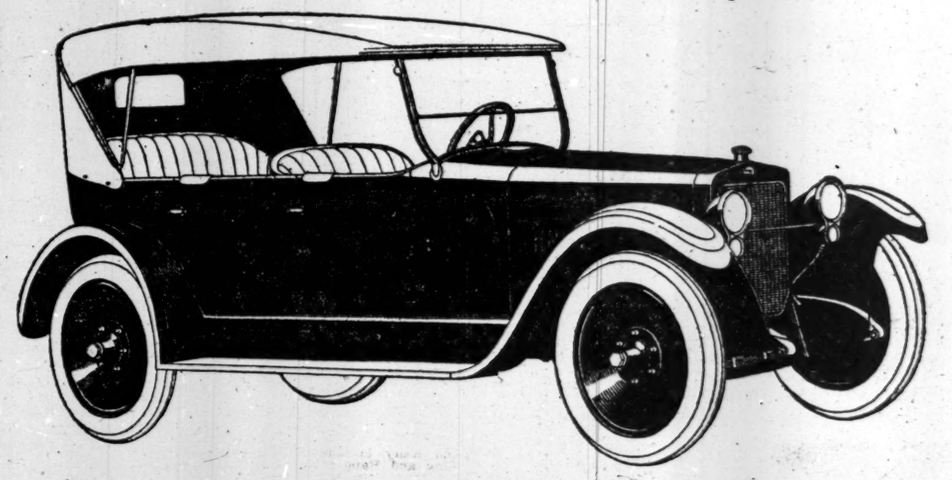

WILLS SAINTE CLAIRE

We live and build in Marysville

© C. HAROLD WILLS

RESORTS

NEW YORK—Long Island.

Garden City Hotel
GARDEN CITY, LONG ISLAND.
An exclusive suburban hotel, 21 miles from New York. Frequent electric train service from Penn. Station.
Special Winter Rates Nov. to May
J. J. LANNIN CO., Props.

NEW JERSEY.

IDEAL COUNTRY HOME
Hotel Montclair
MONTCLAIR, N. J.
MOST DELIGHTFULLY SITUATED RESIDENTIAL HOTEL IN NEW YORK'S SUBURBS.
OPEN THE ENTIRE YEAR.
OWNERSHIP MANAGEMENT.
FREDERICK C. HALL COMPANY

NEW JERSEY—Atlantic City.

HOTEL CHELSEA
Occupying entire block of ocean front in the fashionable Chelsea section.
300 bed chambers with private baths (fresh and sea water). High-class orchestra, cafe, grill, etc. French chefs. Golf privileges. Autos meet trains. Booklet. Open all year.
J. B. THOMPSON & CO.

ROYAL PALACE
HOTEL & COTTAGES
on the Beach. Cap. 600
CONVENIENT TO ALL AMUSEMENTS
Sea Baths DIET KITCHEN Orchestra
Family Patronage Invited
C. L. HANSTEIN LYMAN J. WATROUS
President Sect. & Mgr.

NEW JERSEY—Atlantic City.

GRAND ATLANTIC
Virginia Ave. and beach. Hot and cold running water. Private baths. Rates $4 day up; special weekly. Capacity 600. Booklet.
OSCAR D. PAINTER HAROLD LANDON

The Breakers
ON OCEAN FRONT. FIREPROOF.
American and European plans.

The TRAYMORE ATLANTIC CITY
World's Greatest Hotel Success

THE PHILLIPS HOUSE
Massachusetts Ave., near Beach.
A. C. McCLELLAN, Atlantic City, N. J.

MICHIGAN.

MOUNT CLEMENS MINERAL BATHS
World renowned for Rheumatism, Nervousness and that run-down condition. Open all the year. Twenty miles from Detroit. Write for Booklet.
Business Men's Assoc., Mt. Clemens, Mich.

WASHINGTON, D. C.
HOTEL GRAFTON
WASHINGTON, D. C.—American plan; $6 per day, $35 per week; European plan, $2.50 per day; exceptional cuisine; desirably located. HARRINGTON MILLS, Proprietor.

SOUTHERN STATES.

HOTEL ROYAL PALM
Fort Myers, Florida
Open to April 19
Tarpons Being Caught Daily.
Splendid Golf. J. L. NELSON, Mgr.

FLORENCE IN THE PINES
Lakewood, N. J.—Open until June 1. Running water all rooms. Private baths. Music. Bklt. Special spring rates. I. Woehr, Prop.

ENGLAND.

When in London stop at
HOTEL CECIL

RESORTS

—golf in Atlantic City now!

THE equable climate of America's Riviera makes it possible for you to enjoy the great game nearly every day of the year, and The Ambassador offers you the privilege of a splendid 18-hole golf course. There are also a great indoor salt water swimming pool for guests, spacious sun decks, dancing afternoon and evenings, symphony concerts. Illustrated booklet sent on request

Moderate Rates

Do not deny yourself the best hotel accommodations available when you can obtain them at very moderate rates. Spacious double room with bath and a view of the ocean at $6 per day for one person or $4 per day each for two persons in room, European Plan. Guests may choose either American or European Plan.

The Ambassador Hotels System

Located in cities which most Americans visit for pleasure or for business, to provide refined hospitality at moderate rates.

Ambassador, Los Angeles
Alexandria, Los Angeles
Ambassador, Santa Barbara
Ambassador, New York
Ambassador, Atlantic City

NEW YORK OFFICE
The Ambassador, Park Ave., 51st and 52nd Sts. Tel. Rhinelander 9000.

The Ambassador
Atlantic City's Newest and Most Distinctive Hotel

Intelligent and reliable business help can be obtained by making known your requirements in The New York Times—the newspaper read by the men and women qualified for responsible positions. Telephone Bryant 1000.

LOST AND FOUND.

LOST—Forty-three shares of the capital stock of the Chesapeake & Ohio Railway Company, registered in the following names: No. P38989 for one share, registered in the name of Carlisle, Mellick & Co.; No. P38991 for one share, registered in the name of Carlisle, Mellick & Co.; P38990 for five shares, registered in the name of Carlisle, Mellick & Co.; No. P38988 for five shares, registered in the name of Carlisle, Mellick & Co.; No. P38992 for four shares, registered in the name of Spencer Trask & Co.; No. P38996 for two shares, registered in the name of Millett, Roe & Hagen; No. P38993 for six shares, registered in the name of Harris, Winthrop & Co.; No. N27500 for ten shares, registered in the name of Henderson & Co.; No. P38994 for two shares, registered in the name of Daniel S. Martin; No. P38995 for two shares, registered in the name of Howard R. Fickeisen; No. P38987 for five shares, registered in the name of Harry T. Karr. Notify Carlisle, Mellick & Co., 43 Exchange Place, New York.

LOST, Mislaid or Stolen—Certificate No. 04895 of Westinghouse Electric and Mfg. Co., Dated May 4, 1915, for six shares, issued in the name of A. M. Bailey or Andrew M. Bailey. If found, notify International Trust Co., Denver, Col.

LOST—On Saturday, in Thompson's Restaurant, Grand Central Station, a brown leather brief case with advertising matter of no value to anyone except the owner. Reward of $5 if returned to Room 707, 101 Park Av.

LOST—March 4, stock or record book, left in White and Green taxicab, taken near 240 5th Av., drove to Pennsylvania Hotel, then to Hotel Bristol. Return to Max Klaas, 6 Union Square West.

LOST—Friday, on Riverside bus, package containing samples of chintz and other textiles. Return to Miss Grace Bliss, Teachers College, Columbia University; reward.

LOST—Bunch of keys on key chain at 100th St.-Amsterdam Av., Friday night. Reward will be paid if returned to Room 512, 500 5th Av.

LOST—Man's wallet, initials C. W. J. Liberal reward. K 166 Times.

Jewelry.

LOST—$50 reward will be paid for return of an old-fashioned emerald cross, with 3 pendant pearls, lost Sunday afternoon, between East 11th St. and St. Regis Hotel, either on sidewalk or in taxi. Apply Mrs. John Wisner, St. Regis Hotel.

LOST—Old-fashioned gold brooch, Thursday, between 115th and 125th Sts., or near New York Central Harlem station; liberal reward for return to Alex Mackenzie, Metropolitan Life Insurance Co., 1 Madison Av., (Group Life Division.)

LOST—Between 1 and 3 P. M., lady's gold watch, open face, in white silk crochet purse, between 96th St. (7th Av. subway station), Chambers St., Erie Ferry, or Jersey City Erie station; reward. Telephone Morningside 6194.

LOST—Diamond flexible platinum bracelet containing 93 stones, March 7, between 5 and 6, Broadway, 113th and 95th Sts. Liberal reward. De Witt H. Stern, 122 Liberty St.

LOST—A gold engraved locket with diamond centre, monogram J. B. F. on back, and contains photo of child. Reward. B 1041 Times Harlem.

LOST—Gold mesh bag, initials G. J. L., Sunday, March 6; finder may keep contents, return bag. Miss Gertrude Lane, 21 West 58th St., Plaza 6680

LOST—Sorority pin with my name engraved on the back. Reward if returned to Katharine Benner, 116 West 39th St., Room 927.

LOST—Diamond bar pin, Saturday, Larchmont to West 75th St.; liberal reward; no questions. Mooney, 17 Cedar St., John 5377.

LOST—March 7, baby's gold wrist watch, octagon shape, Newkirk Av., Times Square; reward. Mansfield 0828W.

LOST—Gold bracelet, Sunday night, West 50th St. to Clark St., Brooklyn; reward. W 231 Times.

LOST—Gunmetal wrist watch; reward. Mrs. Tjader, Hotel la Salle.

LOST—Silver wrist watch, square, 125th St., Broadway, 8th Av.; reward. 557 West 124th, Apt. 24.

LIBERAL REWARD for return of platinum horseshoe pin, containing 41 diamonds, lost between West 57th St. and West 81st St. Sunday, about midnight. Return to Apt. 2D, 116 West 72d St.

$100 REWARD
for return or information leading to recovery of emerald ring, 3 carats, lost from 230 West 75th St. Columbus 9501.

$100 REWARD.
Oval crystal pin, platinum and brilliant mounting; return to 19 East 73d.

Wearing Apparel.

LOST—Brown fox fur, without tail, Saturday night, between 28th and 42d Sts. 10 East 129th St.

LOST—Beaver neckpiece, out of auto along Pelham Road Sunday afternoon. Reward. Y 2480 Times Annex.

LOST—Squirrel muff, Garrick Theatre, evening March 7; liberal reward. Return to box office or 21 East 55th St.

Cats and Dogs.

LOST—Angora cat, tiger markings; Apt. 4B, 34 Gramercy Park.

Found.

FOUND—Lady's wrist watch; can recover by describing fully. K 149 Times.

FOUND—Muff, Rivoli Theatre, evening March 3. Madison Square 6702, Miss Allen.

PERSONAL.

S. H.—AM VERY SICK; COME HOME. Wife, DOROTHY.

ADVERTISEMENT.

—Buy it from the Navy—

U. S. NAVY Sale

Clip this. Save it. Watch for later lists. **20%** OFF Navy's list prices now on orders over $250, instead of 10% off. Goods are all new. Excellent condition. Highest quality. Immediate deliveries. Quantities stated are approximate. Letters placed before quantities indicate LOCATIONS as follows: *a* South Brooklyn; *b* Navy Yard Brooklyn; *c* Plsmth, N. H.; *d* Boston; *e* Newport, R. I.; *f* Philadelphia; *g* Washington Navy Yard; *h* Norfolk; *j* Hampton Roads; *k* Charleston, S. C.; *m* New Orleans; *n* Great Lakes Naval Training Station near Chicago; *p* Puget Sound; *q* Mare Island.

If you can buy quantities of $250 or over ring up and ask prices, etc. Phone Sunset 9100, Ex. 585, or CALL at sample room, Board of Survey, Appraisal and Sales, 30th and 3d Ave., Brooklyn.

EUGENE H. TRICOU,
Lt. Commander (S.C.), U. S. N.

Electrical, Materials, Etc.

Trucks Electric, Industrial with elevating platform. Automatic Transp. Co. type-L, 12-cells 15mv exide battery *d4*. Trailers Industrial platform steel-frame wood-body 90x52", steel-wheels 18" diam 2½" wide, steel-handle *b10*. Trailers Industrial hand-operated jacklift Lewis-Shepard Co Model-10D 60x28" *d12*.
Telegraph Engine-Revolution, Chas. Cory & Son, NY, *b20*sets-of-two.
Telephone Loud-Speaking callophone-type 7 stations each set *p*1sets.
Testing Sets, Megger, 0-5megohms with 150v generator, English make (Jas Biddle, Philla, distribr) *b53*.
Heaters, Air, non-magnetic portable 80v 500w *a1*; 120v 500w *b20 f498 f136 a1324*; 80v 1000w *a5*; 120v 1000w *a284 f140 j10*. Shiptype 3-heats 120v 3000w *a12 f100*. Ordinary-type 1-heat.
Warmers; foot-warmers, non-magnetic 80v 200w *a120*; 120v 200w *d82*; ordinary-type 80v 200w *a8*; 120v 200w *a570 j100*.
Irons electric, 80v 6-lbs *d29*; 120v 6-lbs *d180*; 80v 8-lbs *d25*.
Arc Lamps heat-resisting 8⅛x3⅜ *n100*.
Carbons for Arc Lamps, etc—Covd ¼x12" *n1200*; solid ½x12 *n1000*; solid ⅝x10 nurnberg highgrade siemens flaming-carbons german *q1189*; siemens flaming-arc *n469*; do cored ½x10 *q1028*; for Columbia searchlights No. 500 cored *n75*.
Carbons for Gonda batteries, half-round 1⅝ x1x½ *q133*. Carbon plates 4x6x½" thick *b2500*; 1" thick *b2500*.
Cells plant paste 140amp-hour capy *d30*.
Portables; Handle, socket, and guard to attach to electric light conductor; Watertight H-type without globe *n30*; do steam-tight *b307*; do water-tight with guard "Bryant" *j375*. Guards, with handle, for 32cp lamps, *n50*.

U. S. NAVY

Motor Car Bargains

Moderate prices and first-rate cars, slightly used, advertised daily in the Automobile Exchange of The New York Times.

FEDERALIZED POLICE IS ENRIGHT'S PLAN

Conference of Chiefs of All Cities Over 10,000 to Be Held on May 2.

FIFTY AT MEETING HERE

Up-State, Jersey and Connecticut Men Pledge Co-operation With Local Force.

A plan for the federalization of police methods was outlined yesterday by Police Commissioner Richard E. Enright at a conference at the Police Club here of about fifty police chiefs from up-State, New Jersey and Connecticut. Commissioner Enright announced that the police heads of all cities of 10,000 or more population would be invited to a conference here on May 2, with a national co-operative police plan as the objective. The expense of the convention, which will close with the police parade on May 7, will be borne by the New York department.

Co-ordination and standardization of police methods was the chief topic yesterday and a sympathetic understanding of the police problem was indicated by those in attendance. Commissioner Enright's plan involves the co-ordination of laws and ordinances and the establishment of a central source of police information to aid in the rounding up of criminals.

Enright Describes Plan.

Declaring that criminality was a disease and should be segregated rather than scattered, Commissioner Enright asserted that when the plan was perfected "we will make this territory as uncomfortable for the criminal element as it is humanly possible to be." He also predicted the establishment of a central police organization operating under the Federal Government to serve the cities and States without interfering with their autonomy.

"Nationalization of police records must be perfected so that radicals and criminals of all types may be properly located and labeled. If such a method had been in execution the Wall Street explosion never would have occurred," he said.

"I feel sure that the experiment to be made in this territory will result in the nationalization of the police business. Under the proposed plan the telephone companies of New York and New Jersey have offered their co-operation. Information will be quickly exchanged and immediately handled and co-operation will be perfected both for the apprehension of criminals and for the recovery of stolen property. When the plan is in working order it will be impossible for a thief to get out of the cordon of cities with a stolen automobile."

Mayor Hylan declared there was a gross lack of co-operation between police departments, and promised his support for any plan that would be worked out. Incidentally, he remarked: "We have been endeavoring to break up whatever connection there might have been between the underworld and Police Headquarters and I believe that this has been accomplished under Commissioner Enright."

Charles Fitzmorris, Chicago's Chief of Police, who came here to attend a skating meet, thought crime was a little better organized than police departments. The Chicago auto thief could dispose of his loot in Cleveland, while the Cleveland thief sold cars in Chicago, and it long had been the police practice, he added, "to clean your own doorsteps and dump the refuse on others."

Chief Inspector Lahey Praised.

Chief Inspector William J. Lahey, who was recently suspended from the department when he was charged with accepting on behalf of a patrolman a reward from which the proper deductions for the Police Pension Fund were not made, was introduced by Commissioner Enright as "the head of 11,000 men in the department, who rose from the ranks, and who is the most efficient and best that the city has ever produced." The need for co-operation, Inspector Lahey said, was very great. Individual co-operation between detectives of various cities already existed to a considerable extent, he said, but this really reacted to the detriment of team work.

A committee of fifteen members was appointed to perfect plans for the police co-operation in the metropolitan and neighboring districts.

A resolution of endorsement of the Enright administration of police affairs, submitted by Chief W. Atwell of Mount Vernon, was unanimously adopted.

TWO HELD FOR FRAUD IN PEDDLERS' BADGES

Inspector of License Bureau and Former Employe Said to Have Fleeced Aliens.

Charged with selling badges to alien peddlers who could not secure licenses, Don St. John of 522 Herkimer Street, Brooklyn, an Inspector for six years in the Bureau of Licenses, and George Ringler of 66 Essex Street, a newspaper photographer, were arraigned yesterday before Magistrate Bernard A. Rosenblatt in the Essex Market Court. St. John was held in $500 bail and Ringler in $200. Assistant District Attorney Rose Rothenberg said last night that she believed men either within the License Bureau or outside were doing a thriving business in these badges.

Following the receipt of complaints that peddlers without licenses were carrying badges, Commissioner of Accounts David Hirshfield ordered an inquiry, which was said to have implicated Ringler.

Jacob Baum, a peddler of 93 Ludlow Street, said that he had paid the photographer $50 for a badge. Ringler at one time was connected with the bureau as a special investigator.

COL. LUCAS KILLS HIMSELF.

Ex-Commander of New York Engineers Despondent Since Wife Died.

Colonel Eugene W. Van C. Lucas, a civil engineer and former commander of the Twenty-second Regiment of Engineers, New York National Guard, shot and killed himself in his room at 116 West Sixty-ninth Street early yesterday morning. Since he suffered a nervous breakdown two years ago he had been under treatment by Dr. Thomas D'Arcy Lucas of 155 West Eighty-fifth Street. He was found by Mrs. Lydia Sheppard, his landlady, with a bullet wound in his forehead, and died before the arrival of Dr. Lucas, who was called.

Colonel Lucas, who was born in Mount Vernon, graduated from West Point in 1887, ranking third in his class. In 1906 he retired with the rank of Major and devoted himself to engineering work. During the Spanish war Colonel Lucas, then a Major, was assigned as divisional engineer of volunteers.

He became Chief of Engineers of the New York National Guard in 1912, and was later assigned to command the Twenty-second Engineers. In 1916 he went to the Mexican border with the Twenty-second Engineers, and following their return he retired. When this country entered the World War Colonel Lucas was again placed on the active list and was sent to Camp Meade, Md. He retired after the signing of the armistice and came to live in this city.

WHITMAN JURY HEARS CITY CONTRACT CASE

Ex-Governor's Aid Continues Inquiry Into Rewards Paid to Detectives—Police Trials Delayed.

More evidence relating to city contracts was presented to the Grand Jury yesterday by ex-Governor Charles S. Whitman. Among the witnesses were two contractors, William Charlesworth, 840 West End Avenue, and Joseph Marrone, St. Nicholas Avenue and 116th Street, and an insurance adjuster, H. W. Sherwood, 68 William Street. Former Street Cleaning Commissioner Arnold B. MacStay was present but was not called. Mr. Whitman said he hoped to finish the matter in hand tomorrow.

William Chilvers, assistant to Mr. Whitman, continued his inquiry yesterday into rewards paid to detectives for the recovery of stolen stocks and bonds. He examined the books of about twenty bond houses and found one entry of a large reward paid to two detectives. He will continue this inquiry today.

Several trials of police officers were postponed yesterday. Judge C. C. Nott Jr. postponed until Friday the trials of Police Captain William A. Bailey, charged with accepting an unlawful fee, and Patrolmen Robert A. O'Brien and Cornelius J. Flood, charged with the murder of James Cushing, 16 years old, in July, 1918.

Mr. Whitman and Assistant District Attorney George N. Brothers said they were not ready. Mr. Whitman made a brief statement to the court ending "and the prosecution is not ready to betray its hand."

Judge Otto A. Rosalsky put over for two weeks the trials of former Detectives John J. Gunson and Joseph Mooney, charged with bribery and extortion in connection with the alleged payment of vice graft money. At the same time the case against Frederick Franklin, a plain clothes patrolman, charged with a similar offense, was marked ready and passed pending a further investigation by Assistant District Attorney Joab H. Banton, who will determine whether the case should be prosecuted or dismissed for lack of evidence.

MODELS CLAMOR FOR PAY.

Inquiry Today Into "Revue de Fashion," and Promoter Is Sought.

Interesting developments are expected today at the investigation Assistant District Attorney Smith will conduct into the activities of men behind the "Revue de Fashion," held last week in the Pennsylvania Hotel.

"Several persons whom I desire to question about the affair cannot be found," said Mr. Smith yesterday, "but I have learned that about $15,000 was obtained. I don't know how that money was divided nor how many persons shared in it, although I do know that many who subscribed toward the fashion fund are clamoring for their money.

"Whether any crime has been committed depends on developments at the inquiry tomorrow. If I could find John Channing Bernard, the man who was alleged to be the head of the 'Revue de Fashion,' many things perhaps could be explained. The name of a lawyer frequently has been mentioned by persons who believe that they have been victimized. He was said to have shared the receipts with Bernard, but no proof has been developed.

"I have invited several persons to call tomorrow. Among them will be Miss Lillian McIntyre, at the head of a committee of three of the sixty girls who appeared as models and who said they received no pay."

ACCUSED POLICE UNCAUGHT.

Inspector Cannot Identify Three Accused of Disorderly Conduct.

Inspector Thomas Underhill of the Fourth Inspection District said last night that the investigation he is conducting has failed to disclose the identity of the three policemen alleged to have been drunk and disorderly near the Blue Point Oyster and Chop House, 161 East Forty-second Street, early Monday morning.

J. Henry Smythe Jr., Executive Secretary of the Benjamin Franklin Memorial Committee, who made the complaint against the policemen, one of whom, he says, seized him and was about to strike him when he shouted a warning about his glasses, said yesterday that if the police are unable to find out the names of the offenders there is something radically wrong with the Police Department.

The police were told the names of several persons, in addition to Mr. Smythe, who saw the condition of the policemen, and Inspector Underhill said last night that he expected to go to the bottom of the affair.

OPPOSE WOMEN USHERS.

Fire Chiefs Say They Lack Judgment in Emergencies.

CHICAGO, March 8.—Women ushers in theatres lack judgment in times of emergency, and this is not conducive to public safety, according to 85 per cent. of the city Fire Marshals of the country, who have replied to a questionnaire sent out by Alderman J. O. Kostner, Chairman of the City Council Buildings Committee.

Not one of the answers favored women as ushers in theatres, the other 15 per cent. being indirect.

"Women would not be of any value in case of trouble with a crowd," wrote John McNarrey, the Kansas City fire chief. Edward Grenfell of Portland, Ore., answered that "men ushers were safer."

Simon J. Fennell of Rochester, N. Y., wrote: "I do not think women show as good judgment as men ushers, nor are they as reliable in case of an emergency."

FORD STORE FRAUD CHARGED

Investigator Asserts Employes Got $30,000, Using Bogus Charge Slips.

Special to The New York Times.

DETROIT, March 8.—Employes of the Ford Motor Company have defrauded the company's retail store of more than $30,000 in one month, Thomas Kelley, an investigator, asserted today. John Zukowski and Frank Sokol, employes, and Hektor Podlowskowski, a printer, are held on charges of larceny, but Kelley asserts several others are implicated.

Counterfeit charge slips were used in recording purchases, and Zukowski and Podlowskowski, it is charged, evolved the plan, the latter printing the tickets. At the Ford store each purchaser receives a ticket on which is endorsed the value and description of his purchases. He takes this ticket to a cashier, where his purchase is charged. The counterfeit tickets, showing small purchases, would be presented to the cashier, it is alleged, instead of the real ticket showing a much larger amount.

IDA VON CLAUSSEN IN CELL.

Woman Once Ejected from White House Held for Auto Sale.

Special to The New York Times.

ATLANTIC CITY, N. J., March 8.—Ida von Claussen, said to bear the married name of Mrs. Raymond Maybury, who was ejected from the White House by order of ex-President Roosevelt, spent last night in a cell here.

She was arrested on a State warrant issued in Newark charging her with breach of contract. According to the police she purchased an automobile there and sold it before completing payment. Her arrest was brought about through her application at headquarters for the arrest of a person alleged to have stolen a trunk from her.

Is Your Factory Running Upside Down?

That is not an absurd question. Up to a year or two ago, textile mill owners might have thought that it was. Now some of them know that it is a serious business—a grim matter of dollars-and-cents profit—a question involving greatly increased production in the same space at a lower cost.

Within the past few years a new principle has been developed which literally has turned textile mills upside down. Instead of preliminary processes stating on the ground floor—which has been the rule for generations—a scientific study of routing and conveying, places these earlier processes on the top floor; the product progresses downward via mechanical conveyors in *a continuous stream.*

This steady, uninterrupted flow of materials through any plant, this shortest distance between the receiving and the shipping room, is the pathway of efficiency—of making the most money in the shortest time for all concerned—for labor, for owners, and for customers.

Perhaps your plant, factory, or business is partially or altogether upside down. Or it may be possible to revolutionize your production methods with Lamson Conveyors and not change the position of a single machine.

The principle of mechanical conveyance can be applied in many businesses. Let the Lamson representatives find out if it fits yours. They will investigate your methods of production and develop a system for conveying your materials mechanically. If they convince you that it is profitable for you to change to a Lamson System, it doesn't mean that your factory will be shut down. Lamson Systems generally can be installed unit by unit; each one beginning to pay for itself as soon as installed.

Write for literature or send for a Lamson representative.

THE LAMSON COMPANY
BOSTON, MASS.
Branches everywhere
New York Office: 9-11 East 37th Street
Telephone: Vanderbilt 1755

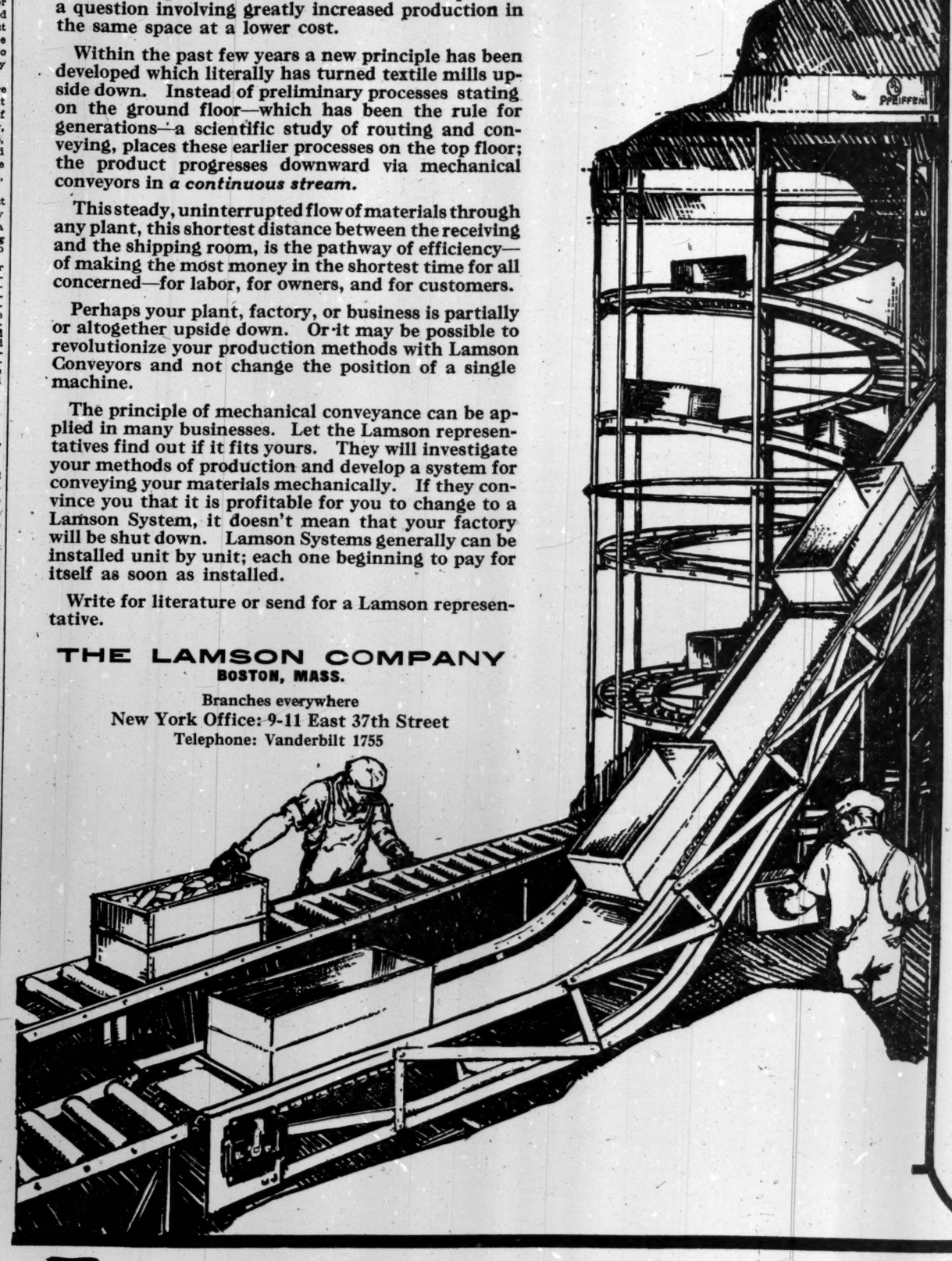

Is your business here?

Lamson Systems are being used successfully in the following industries. If yours is not here, perhaps it should be. Write to us.

Ammunition
Automotive Industries
Bakers Banks
Book Binders
Book Manufacture s
Bottlers Brick and Tile
Box and Barrel Shops
Candy Manufacturers
Canners Chemicals
Chocolate Refiners
Cigar Manufacturers
Coffee Roasters
Cold Storage
Contractors Clothing
Cotton Spinners and Manufacturers
Crackers Cutlery
Dairies and Dairy Products
Department Stores
Drug Manufacturers
Drug Wholesalers Docks
Electric Goods Engravers
Express Companies
Factories
Felt Manufacturers
Flour Mills Food Products
Foundries
Freight Houses
Fruit Packers Furniture
Glassware Gloves
Groceries, Wholesale
Hardware Manufacturers
Hardware Wholesalers
Hat Manufacturers
Hay and Grain
Hospitals Hotels
Ice Cream
Jewelry
Knitting Mills
Laundries and Wet Wash Laundries
Libraries
Lumber Leather
Macaroni
Machinery Mail Order
Meat Packers
Metal Workers
Newspapers
Offices Optical Goods
Oil Refiners
Packing Paint
Paper Pianos
Plumbing Supplies
Post Offices
Preserving
Printers Publishers
Pulp Mills
Railroads
Restaurants
Rubber Goods
Seeds Shoes
Silk Mills Silversmiths
Soaps Spices
Sugar Refiners
Tailors Textiles
Tobacco Tea
Warehouses Watches
Wholesalers Wood Pulp
Wood Workers
Woolen Mills

LAMSON SERVICE

Lamson Conveyors

ADVERTISEMENT.

Genuine Aspirin

Bayer introduced Aspirin to physicians 18 years ago

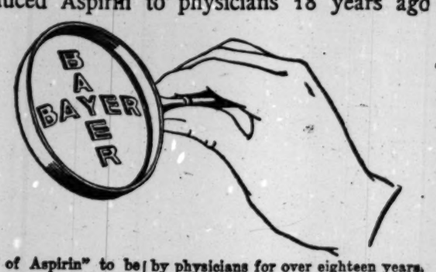

"Bayer Tablets of Aspirin" to be genuine must be marked with the "Bayer Cross." Then you are getting the world-famous Aspirin, prescribed by physicians for over eighteen years. Always buy an unbroken package of "Bayer Tablets of Aspirin" which contains proper directions.

Bayer-Tablets of Aspirin

Handy tin boxes of 12 tablets cost but a few cents—Larger packages.
Aspirin is the trade mark of Bayer Manufacture of Monoaceticacidester of Salicylicacid

ADVERTISEMENT.

Use Cuticura To Keep Children's Skins Healthy

If mothers would only use Cuticura Soap and Ointment for every-day toilet and nursery purposes, how much suffering might be avoided by preventing little skin and scalp troubles becoming serious. Cuticura Talcum is also excellent for little ones, it is delicately medicated and exquisitely perfumed.

Sample Each Free by Mail. Address: "Cuticura Laboratories, Dept. 43M, Malden 48, Mass." Sold everywhere. Soap 25c. Ointment 25 and 50c. Talcum 25c. Cuticura Soap shaves without mug.

ADVERTISEMENT.

Important Change--Automobile Collision Insurance

In cooperating with movements tending to decrease preventable automobile accidents the

Aetna Life Insurance Co.
Aetna Casualty & Surety Co.
Automobile Insurance Co.
of Hartford, Conn.

NEW YORK BRANCH, 100 WILLIAM ST.,

will discontinue writing Full Coverage Collision Insurance on all cars located within the Boroughs of Manhattan, Bronx and Brooklyn and will accept only risks under the $50 and $100 Deductible forms.

The Aetna believes that the elimination of the sale of Full Coverage Collision will benefit the auto owner because added care in motor car operation will reduce accidents, decrease insurance cost and benefit the public because of improved conditions of street safety.

Automobile owners desiring to cooperate with plans for increased safety in motor car operation should consult their Insurance Brokers with regard to the above change and also for information as to how the premium saved by Deductible Collision will purchase far more important protection against other risks and save insurance premium besides for the Insured.

Aetna Life Insurance Company and Affiliated Companies,
An Organization of National Scope, Qualified to Serve All Legitimate Insurance Needs of the Public.

MELLON DECLARES ECONOMY URGENT

Secretary of the Treasury Exhorts the Greatest Care in Federal Expenditures.

PUBLIC DEBT INCREASED

Up $262,816,560 Since Dec. 31—$400,000,000 Treasury Certificates to Be Offered.

NATIONAL FINANCES SOUND

A Surplus of Receipts for the Entire Fiscal Year is Predicted.

Special to The New York Times.

WASHINGTON, March 8.—The greatest care and economy in expenditures by the Government must be used, said Andrew W. Mellon, the new Secretary of the Treasury, today. In a review of Government finances up to Feb. 28, sent to banking institutions through the country, Secretary Mellon stated that the combined gross and floating debts had increased by $262,816,560 since Dec. 31. He remarked:

"The country's finances are sound, but the situation calls for the utmost economy."

In connection with the March 15 offering of Treasury certificates, Secretary Mellon tells the bankers that about $893,000,000 of national debt will come due in March, in addition to the current expenses of the Government. Returns from income and profits taxes are relied upon to make up part of this, and the expectation is that they will about offset the March 15 maturities of principal and interest. To meet the rest of the debts, the Treasury will offer certificates to the amount of $400,000,000.

Current operations of the Government show that in the first eight months of the fiscal year, up to Feb. 28, there has been an excess of receipts over disbursements of $186,115,505. A total of $2,225,000,000 has been spent for the War and Navy Departments, the railroad guarantees and interest on the public debt within that period. In all receipts have been $3,433,411,141, and disbursements $3,247,295,635.

Secretary Mellon predicts that there will be a surplus of receipts not only for the first three-quarters of the fiscal year ending March 31, but for the total year.

Text of Secretary's Letter.

His letter reads:

"March 9, 1921.

"Dear Sir: At the outset of my administration of the Treasury I am addressing this leter to the banking institutions of the country to inform them of the state of the nation's finances, the probable requirements of the Treasury for the coming months and its financial plans for the immediate future.

"About $500,000,000 of Treasury certificates of indebtedness mature on March 15, 1921, and about $118,000,000 additional on April 15, 1921. On March 15, 1921, there will become payable the semi-annual interest on the Third Liberty Loan, amounting to about $76,000,000. The Treasury must also make large payments under the recent legislation authorizing partial payments on account of the railroad guarantee, which may amount to as much as $200,000,000 during the course of the next month.

"In order to meet these heavy requirements, and at the same time provide for the current expenses of the Government, the Treasury relies in large part upon the quarterly instalment of income and profits taxes due March 15, 1921. Advance payments of March taxes have been up to expectations, and though it is impossible to forecast the results with certainty, the Treasury has good reason to hope that income and profits tax payments during March will about balance the March 15 maturities of principal and interest.

"To provide for its further requirements, the Treasury has decided, on the basis of the best available estimates, to offer treasury certificates of indebtedness in the amount of $400,000,000, or thereabouts, in two series, both dated March 15, 1921, one series designated T. S. 2-1921, bearing 5½ per cent. interest, maturing Sept. 15, 1921, and the other series designated T. M. 1922, bearing 5¾ per cent. interest and maturing March 15, 1922. Applications for Treasury certificates of these series will be received in regular course through the several Federal Reserve banks, as fiscal agents of the United States, from which full particulars concerning the offering may be obtained.

"Treasury certificates of the series which mature on March 15, 1921, and April 15, 1921, will be accepted at par, with an adjustment of accrued interest in payment for any certificates of the two series now offered which may be subscribed for and allotted.

Surplus for Eight Months Shown.

"On the basis of the Treasury daily statements, the current operations of the Government during the first eight months of the fiscal year through Feb. 28, 1921, show a net current surplus (excess of ordinary receipts over ordinary disbursements) amounting to $186,115,505.53. This showing is particularly encouraging in view of the fact that during these eight months there have been extraordinarily heavy expenditures, but only two quarterly payments of income and profits taxes.

"Ordinary receipts up to Feb. 28, 1921, have amounted to $3,433,411,141.36, as against ordinary disbursements during the same period of $3,247,295,635.83 (or at the rate of almost $5,000,000,000 a year). Of these disbursements about $750,000,000 have represented expenditures of the War Department, about $450,000,000 expenditures of the Navy Department, about $475,000,000 payments to the railroads under the Transportation act, 1920, and about $550,000,000 payments of interest on the public debt—a total of about $2,225,000,000 under these four main headings.

"In the four months which remain of the fiscal year there will be two further quarterly payments of income and profits taxes, both based on the business of the calendar year 1920. While it is impossible to estimate these tax payments with accuracy, and the prospects are that expenditures will continue heavy for some time to come, the Treasury expects that the operations of the first three quarters of the year, through March 31, 1921, as well as the completed year's operations, will show some surplus of receipts over expenditures.

"The gross debt of the Government on Feb. 28, 1921, amounted to $24,051,684,728.28, on the basis of Treasury daily statements, while on the same date the floating debt (loan and tax certificates unmatured) amounted to $2,484,032,000. These figures contrast with a gross debt on Dec. 31, 1920, of $23,982,224,168.16, and a floating debt on the same date of $2,300,656,000. As a result of the Treasury's operations, on March 15, 1921, these increases in gross debt and floating debt (which are to be expected in the odd months when no quarterly income and profits tax payments are made), should be largely offset and perhaps overcome.

Big Railroad Payments Coming.

"The progress to be made during the balance of the current year in the retirement of gross debt and floating debt will depend, of course, upon the extent of the demands made upon the Treasury and the volume of its receipts from taxes and salvage. This progress is likely to be seriously limited by reason of the heavy railroad payments to be expected during the next two or three months.

"These figures as to the public debt and the current operations of the Treasury show that the country's finances are sound, but that the situation calls for the utmost economy. The nation cannot afford extravagance, and so far as possible it must avoid entering upon new fields of expenditure. The heavy requirements of the Government on account of necessary expenditures, including interest and sinking fund on the public debt, and the maturity of $7,500,000,000 of short-date debt within the next two years or thereabouts make it imperative that the greatest care and economy be exercised in matters affecting Government expenditures.

"The people generally must become more interested in saving the Government's money than in spending it. A thoroughgoing national budget system must be established, and the Government's expenses brought into relation to its income.

"The period which has elapsed since the last quarterly instalment of income and profits taxes has been marked by important developments in the market for Treasury certificates of indebtedness. On Jan. 15, 1921, the Treasury successfully sold an offering of three-months 5½ per cent. certificates and nine-months 5¾ per cent. certificates. On Feb. 15, 1921, an offering of five-months 5½ per cent. certificates was likewise promptly oversubscribed.

Investors Buying Certificates.

"Treasury certificates of indebtedness now enjoy a broad and active market, on a straight investment basis, and all issues now outstanding are quoted in the open market either at par or at a premium. The last three months have also been marked by still further distribution of Treasury certificates among investors and a reduction in holdings of Treasury certificates by banks. The reporting member banks of the Federal Reserve system (about 825 banks in leading cities, which are believed to control about 40 per cent. of the commercial bank resources of the country and to have subscribed in the first instance for about 75 per cent. of the Treasury certificates of indebtedness now outstanding) held on Feb. 25, 1921, only about $235,000,000 of Treasury certificates, as compared with reported holdings on Nov. 26, 1920, of about $313,000,000, and on Feb. 27, 1920, of about $673,000,000.

"On March 4, 1921, the Federal Reserve Board reported that there were pledged with the Federal Reserve banks only about $110,000,000 of Treasury certificates to secure loans and discounts, or less than 5 per cent. of the aggregate amount of loan and tax certificates then outstanding. These figures strikingly show the success of the efforts which have been made for the last year or more to secure distribution of Treasury certificates among real investors and to keep them out of the banks.

"The two series of six months and twelve months certificates now offered are both acceptable in payment of income and profits taxes, and should prove peculiarly attractive to taxpayers as well as to persons having idle funds awaiting investment. I know that I can count, like my predecessors in office, on your hearty co-operation in the distribution and sale of Treasury certificates, and hope that, as in the past, you will subscribe liberally in the first instance for the certificates and use your best efforts to resell them to investors.

"Cordially yours,

"A. W. MELLON,

"Secretary of the Treasury."

Motion Pictures Show Fliers Killed Wild Duck Unlawfully

SACRAMENTO, Cal., March 8.—Pictures in a motion picture news weekly showing an airplane crashing into a flock of wild ducks, and which were taken near Colusa last October, resulted today in the filing of criminal proceedings here against Louis Hutt, photographer; Lieutenant Harry Halvorson of San Francisco, J. M. Fetters, commercial aviator, and Richard Done.

The complaint was filed by Charles S. Hauser, chief of the Government division in charge of violations of the Migratory Bird act, and charges the men hunted ducks in airplanes in violation of this act.

Letters protesting against this method of hunting were forwarded to Washington and an agent was sent to California to investigate.

ATTEMPT TO MEDIATE ATLANTA RAIL STRIKE

Federal Commissioners Are Hopeful, but All Trains on Road Remain at a Standstill.

ATLANTA, Ga., March 8.—Conferences through which the Federal Mediation Board hopes to settle the wage reduction strike on the Atlanta, Birmingham and Atlantic Railway continued here today but with no announcement from any of the parties concerned as to results.

The fourth day of the strike found service on the road at a standstill, only one train having been operated since the union employes walked out last Saturday, but W. L. Chambers, Commissioner of the Mediation Board, appeared hopeful of a final settlement. He and Whitehead Kluttse, Assistant Commissioner, met with Colonel B. L. Bugg, receiver of the road, today and also talked with members of the joint committee of the brotherhoods and crafts involved.

"We have held brief conferences," said Mr. Chambers. "We have proceeded only in a preliminary way, however, and cannot make an announcement as to progress. We expect to hold further conferences during Wednesday."

He would give no estimate as to the time the conferences might take place.

Truck lines have been instituted by the Post Office Department to reach Alabama and Georgia towns on the road that have no other rail lines to depend on and it was expected this service would be continued. No official announcement as to prospects of resuming service has been made by the receiver, although it was said steps are being taken to examine candidates for places as trainmen.

OPPOSES MILLER BILL.

But Harlem Chamber of Commerce Approves Transit Commission.

The Harlem Board of Commerce, at the end of a two-hour discussion in its rooms, 290 Lenox Avenue, last night, went on record, with but two dissenting votes, as opposed to the so-called Miller Transit bill now before the Legislature, but subsequently adopted a resolution approving that portion of the bill "providing for a transit commission which will improve transit conditions in New York City, reserving all rights and interests which the city now possesses and providing private operation for its transit lines."

Middletown Carpenters at Work.

Special to The New York Times.

MIDDLETOWN, N. Y., March 8.—Carpenters signed an agreement this afternoon with the Building Trades Union here, effective at once, to run for one year, whereby 250 carpenters return to work. This is the result of a private conference between carpenters and builders. The terms of the agreement are being kept secret, but it is stated that concessions were made by each of the parties. The masons and hod carriers will meet the builders next week.

INDUSTRIAL BOARD CHANGES DISCUSSED

Governor Hears Opponents and Supporters of His Plan for Reorganization.

LABOR FEDERATION OBJECTS

Present Commission Also Voices Opposition—Manufacturers and Senator Knight Uphold Measure.

ALBANY, March 8.—Organized labor, representatives of the State Industrial Commission and spokesmen for the City Club of New York City, the Women's Municipal League and the Consumers' League appeared before Governor Miller today in opposition to the Knight-Brady bill, designed to reorganize the State Industrial Commission, which is now before the Governor for approval.

The measure was defended by Senator Knight, Chairman of the Special Legislative Committee which has been studying the labor laws, and by Mark A. Daly, representing the Associated Industries.

President James P. Holland and John M. O'Hanlon of the State Federation of Labor presented a brief embodying organized labor's objections to the measure; Bernard I. Shientag, counsel for the Industrial Commission, submitted a brief from Edward F. Boyle, its Chairman and Miss Frances Perkins, a member of the commission, spoke in opposition to the bill.

The opponents argued that enactment of the measure would break down the existing labor laws which are the product of thirty years' study and legislation and that the bill does not embody the Governor's reorganization recommendations in that it leaves with the proposed single Industrial Commissioner the reorganization of the Labor Department.

"The announcement that the appropriation for next year will be cut to $1,500,000 makes it certain that many features of the work now performed by the Industrial Commission must be discontinued," said Miss Perkins. "There is no real economy for people of this State in reducing the tax rate by a tenth of a mill if a great department handling a problem new almost in our civilization, namely the regulation of modern mechanistic industrial life, is left without the force or the obligation to do those things which if done now will prevent that harvest of disease, fatigue, unhappiness and social unrest which will surely be the inheritance of the next generation if we who are charged with the responsibility of controlling life during our own generation do not fulfill our part.

Senator Knight's argument was a general reply to the specific objections. Mr. Daly asserted that four or five years' experience with the Industrial Commission as at present constituted had convinced the members of his organization that its administration had been a failure. "It is good business," said he, "to substitute the so-called overhead plan for bureaucratic control, and we believe that great economies may be effected thereby."

DENOUNCE RAYHER BILL AT ALBANY HEARING

Speakers Attack Proposal to Penalize Strictures on Groups, Races or Denominations.

Special to The New York Times.

ALBANY, March 8.—Assemblyman Edward R. Rayher of New York, was the only one to appear before the Assembly Code Committee at a public hearing today to defend the bill making it a crime to hold up a group, race or religious denomination to hatred, contempt, ridicule or obloquy," which he had introduced.

Among those who appeared to oppose the enactment of the bill were Assemblyman Louis M. Martin of Oneida, Chairman of the Assembly Judiciary Committee, ex-Senator Martin Saxe, who spoke for the Publishers' Association, Canon William Sheafe Chase of Brooklyn, and some up-State newspaper editors, including Lynn J. Arnold of the Knickerbocker Press and Charles F. Willoughby of the Albany Journal.

Speakers branded the Rayher bill as a "gag" measure which would prevent newspapers from doing their full duty to the public or penalize them if they did.

"This bill," said Assemblyman Ernest A. Cole of Steuben, "would make criminals of almost every writer living, not to mention publishers of books by writers dead. Nearly every book published would constitute a violation of the penal law if this bill were to be enacted."

Chairman Martin of the Judiciary Committee denounced the bill as a piece of particularly pernicious and dangerous legislation, and urged the committee not to report it.

SHIPYARDS REDUCE WAGES.

Atlantic Coast Builders Announce 10 Per Cent. Cuts.

PHILADELPHIA, March 8.—Shipyard wage reductions approximating 10 per cent. were embodied in a revised schedule of rates submitted today by the shipbuilders at a joint meeting held here under the leadership of the Atlantic Coast Shipbuilding Industrial Board, attended by representatives of shipyards on the Atlantic seaboard and Gulf of Mexico, and by international officers of labor unions affiliated with the metal trades department of the American Federation of Labor.

Clarence Samuel King, Secretary of the Atlantic Coast Shipbuilders' Association, explained that the proposed readjustment of shipyard wage rates would be made effective Monday in twelve yards signatory to an agreement with the metal trades department, under which the Joint Industrial Board was created.

In addition to a 10 per cent. cut in hourly rates, the shipyards plan to eliminate the existing allowance of 10 per cent. over the old piecework schedule established at the beginning of the war and later increased by the Government.

It is further planned to establish intermediate rates and correct certain existing inconsistencies in the present piecework rates.

CRIES ROUT THREE ROBBERS

Man Slashed in Hold-Up Identifies Alleged Assailant in Station.

Charles W. Parsons of 325 West Fifty-eighth Street and two friends were passing Eighth Avenue and Forty-sixth Street early this morning when three men stepped from a doorway and ordered all hands up. Two of them pointed pistols and the third menaced Parsons and his companions with a knife. Parsons grabbed the knife, which badly lacerated his hand. The three friends yelled and the hold-up men ran.

A policeman arrested William McGarvin of 127 West Twenty-fifth Street, who denied participation, but Parsons, after an ambulance surgeon had dressed his injury, is said to have identified the prisoner. Soon thereafter Jack Friedman, living at the Mills Hotel, complained of having been robbed of $2 by hold-up men. He was sent to the West Forty-seventh Street station, where the police said he, too, identified McGarvin.

Constabulary Bill Passed at Trenton; End of a 12 Years' Conflict in New Jersey

Special to The New York Times.

TRENTON, March 8.—The House this afternoon passed the bill by Senator Case of Somerset County providing for the establishment of a State constabulary, along the general lines of that in Pennsylvania. The vote was 37 for the bill and 13 against it.

Enactment of the law ends a fight of about twelve years for this kind of a police force. Organized labor vigorously opposed the measure, but its leaders were unable to get enough votes in either the House or Senate to defeat the bill.

The bill provides for two troops of constabulary, with a director at an annual salary of $5,000. The troopers will be paid $1,200 a year, and will be equipped with horses and motor cycles. There is an appropriation of $300,000 to establish the force. The bill also provides that the director, Captain and Lieutenants of the constabulary shall have served at least two years in the United States Army, with a rank not below that of Lieutenant.

'DRY' LAW TEST VOTE ALARMS SUPPORTERS

Revolt of New York City and Buffalo Assemblymen Imperils Passage.

ONLY 75 AID THE LEADERS

Overnight Drive Is Begun to Assure Needed Majority for Third Reading Today.

Special to The New York Times.

ALBANY, March 8.—The first test vote in the Assembly today on the Gage-Mullan bills carrying out Governor Miller's recommendations for State enforcement of the Federal prohibition law was anything but reassuring to the leaders charged with forcing the measure through.

The bills came up for second reading, after being reported with amendments from the Excise Committee. Only 75 votes could be mustered in favor of advancing them to third reading, as the result of a revolt within the Republican majority. Twenty-nine Republican Assemblymen from New York City and Buffalo refused to vote for advancement of the measure. The vote stood 75 to 55.

While this number was sufficient to send the bill along to another stage of legislative procedure, an identical vote tomorrow, when, under ordinary circumstances, the bills should have their third reading, would not be enough to pass them, the Constitutional majority required for passage being 76.

The disappointment of the leaders over today's vote is not minimized by the fact that at a caucus of the Republican Assemblymen, held after yesterday's night session, it was decided to make the Gage-Mullan bills a party measure. The Assemblymen from New York City to a man left the meeting before caucus rules, which would have bound them to abide by the result, were established.

The vote today was on three bills, companions in the Governor's scheme. With the bills caucus measures, the leaders should have no difficulty in getting the necessary number of votes to pass them, but the disappointing showing today has made them apprehensive, even though there are ninety Republican members of the Assembly in addition to the twenty-nine who have revolted.

Whether the bills will come up for final passage tomorrow depends entirely on what assurances the leaders receive over night. Their drive for votes is now on and drastic measures will be employed if necessary to whip members of the seemingly reluctant majority into line.

A short debate between the majority and minority leaders preceded the advancement of the bills. Republicans voting against advancement were Aronson, Baum, Bly, Borkowski, Carroll, Caulfield, Doherty, Druss, Dipirro, Fox Gempler, Giacone, Halpern, Hawkins, Lieberman, J. G. Moore, Morrissey, Moses, Mullen, Neary, Nichols, Rayher, Reiss, Seelbach, Steinberg, Stitt, Ullman, Wallace and Warren.

BEER FOR MEDICINE GETS AID OF PALMER

Ruling, Made at Last Minute by Retiring Official, Gives Hope to Breweries.

Special to The New York Times.

BALTIMORE, March 8.—The prohibition lid was removed today from beer with "a kick" when used for medicinal purposes.

A ruling from the Department of Justice, bearing the signature of A. Mitchell Palmer as Attorney General and made public today for the first time, permits physicians to prescribe beer when the use of it will aid in recovery from illness. It is said that physicians will be allowed wide latitude in prescribing it.

New regulations will, it is expected, be adopted by the Internal Revenue Department to make the ruling effective.

The decision is the climax of a considerable amount of discussion between officials of the Government. Prohibition Commissioner Kramer opposed such a rulin gon the ground that it would mean merely the loosening of the machinery to enforce prohibition and that the operation of the breweries and the sale of their products would be difficult to control.

Several Baltimore breweries have been pressing Prohibition Commissioner Richard S. Dodson for some time for a ruling on their right to manufacture beer with a "kick" to be supplied on physicians' prescriptions. Mr. Dodson sent such requests to Washington only a few days ago.

Fight New "Dope" Bills.

Special to The New York Times.

ALBANY, March 8.—Lawmakers were told this afternoon that enactment of proposed legislation which would in effect restrict treatment of drug addicts to institutions, would result in increasing underworld traffic and force untold sufferings on victims of the drug habit who now resort to family physicians for treatment.

SEEKING TO AMEND TRANSIT MEASURE

City Republican Leaders Urge Changes on Miller to Avoid Higher-Fare Issue.

GET LITTLE SATISFACTION

Committees Discussing Amendments Hope to Report the Measure Before End of Week.

Special to The New York Times.

ALBANY, March 8.—The Republican leaders in New York City have subjected Governor Miller today to renewed pressure with a view to gaining his consent to amendments in the transit bill which they hope will eliminate the higher fare and home rule issue from the municipal campaign this Fall.

Samuel S. Koenig, Chairman of the New York County Committee, came to the Capitol as their spokesman. He had a conference with Governor Miller this afternoon of more than an hour's duration. Mr. Koenig pleaded warmly to gain his end. He got little satisfaction.

Governor Miller told the New York leader that the bill was in the hands of the Legislature and that he had no intention of interfering at this stage.

Then Mr. Koenig went upstairs to the third floor and tried his luck with the legislative leaders, with what results will not be known until tomorrow, when it is expected the transit bill will be reported with about fifty amendments by the Senate Public Service Committee and the Assembly Judiciary Committee.

The amendments wanted by Mr. Koenig would provide a flat prohibition against any immediate rate increases by the proposed new transit commission for New York City, and would make necessary the consent of the Board of Estimate to such increases, when made, as well as the readjustment plan looking to the Governor's "unified, municipally-owned" transit system.

Regards Board as Chief Obstacle.

In his transit message to the Legislature Governor Miller pointed out that the Board of Estimate had been the real obstacle to the settlement of the transit situation in New York City, and that the elimination of that body as a factor in the final adjustment was essential to the success of the plan.

Governor Miller was asked this afternoon, while his conference with Mr. Koenig was in progress, if the latter had given assurances of support from the New York men if the amendments he proposed should be accepted.

"We did not discuss that," said the Governor, with a smile. "We talked only about the bill. We are still talking."

Senator John Knight, Chairman of the Public Service Committee, said late today that the demands for a new hearing on the transit bill made by Corporation Counsel O'Brien and the Citizens Union would not be granted.

The committee met today to discuss amendments, but no decision was reached. The committee will meet again tomorrow in joint executive session with the Assembly Judiciary Committee to take up the question again. Senator Knight said he hoped the bill could be reported out this week.

Proposed Club for the Commission.

Among amendments which were discussed today was one which would give the proposed Transit Commission a club over the traction corporations in the event of moves by them to block the transit readjustment.

The new amendment would give the commission the right to order a temporary change in fares in the city after a readjustment plan had been perfected and promulgated, and pending the necessary consent from other parties to make the settlement effective.

It was pointed out tonight that this could affect only the corporations, as under the Governor's bill the city would be eliminated as a factor in the settlement and could not hold up the readjustment plan except through court action. The corporations, on the other hand, would be in a position to hold off indefinitely, and thus make the creation of the municipally-owned system the Governor contemplates impossible unless the transit commission could devise some means of forcing them to make terms.

Under the Court of Appeals decision in the rent cases today, it is believed that the Transit Commission, in the exercise of the police power of the State which will be delegated to it through the bill, could go further in bringing pressure to bear in that direction than the Governor thought possible when he sent his message to the Legislature. But the amendment which was discussed today, it was pointed out, would make it possible for the commission to impose an adverse rate change upon any corporation resisting readjustment unduly or unreasonably or too long.

Of two other amendments that were under discussion today one would provide power for the Public Service Commission to order a sliding scale of gas and electric light rates, in accordance with the amount of light or power used by a consumer. The other would cut down from fifteen to ten years the term of office of the new Public Service Commissioners.

Maine Woolen Mill to Resume.

MADISON, Me., March 8.—The Indian Spring Mill of the American Woolen Company, which has been idle since May, received orders today to resume operations. It is expected that it will be running at full capacity within three weeks, employing about 300 persons.

French Fashions

Among the beautiful models of Spring and Summer fashions from Paris to be reproduced in the Rotogravure-Picture Section of The New York Times next Sunday American women will find many helpful suggestions in planning their coming season's wardrobes.

Gowns and frocks for day and evening wear by Doeuillet, Jenny, Deddy and Molyneau; suits and wraps by Rolande, Bernard and Joseph Paquin; hats by Verlaine and Jane Blanchard.

The New York Times

Rotogravure-Picture Section

NEXT SUNDAY

Assure your copy by ordering in advance from your newsdealer.

STOKES SUIT BEGINS; HER COUSIN NAMED

Nurse for Children Testifies She Saw Her Employer Kiss Dr. Billig.

TELLS OF ENDEARING PHOTO

Admits, on Cross-examination, That Stokes Still Pays Her $55 a Month and Her Board.

The first day of the trial of W. E. D. Stokes's suit to divorce Mrs. Helen Elwood Stokes, before Supreme Court Justice Finch, brought out testimony chiefly involving Dr. Hal C. Billig, a dentist and cousin of Mrs. Stokes. While Mrs. Stokes took the witness stand for a short time to identify pictures in her husband's possession, most of the evidence consisted of testimony by Juliette Gassner, nurse for the Stokes children in 1917.

Mrs. Stokes was attractively gowned and replied to questions clearly and firmly. After she had answered questions by Francis L. Wellman, her husband's counsel, as to her marriage, her attorney, Martin W. Littleton, protested against calling the defendant on the ground that Stokes could have given the same evidence, but his attorney wanted to shield him. Justice Finch overruled the objection.

Mrs. Stokes then identified a picture of Dr. Billig and others of her children. Another picture was of a man named Wallace, named as co-respondent. She didn't know his first name, but thought the initial was "T." Several pictures of herself were taken at a house party in Ripon, Wis., three years before her marriage. Another, in which Mrs. Stokes was smoking a cigarette, was taken in boarding school, she said. She made no effort to conceal them during her marriage, she said.

Wellman Springs Surprise.

One of the surprises of the trial was an announcement by Mr. Wellman that no evidence would be presented concerning the defendant's alleged conduct with her husband's son by a former marriage.

In opening, Mr. Wellman said Mr. Stokes was 68 and his wife 30 years old, and that they had not spoken since New Year's night, 1917, when they separated.

"We do not claim that our client is perfect," said Mr. Wellman, "but we do claim that he has many fine characteristics. There is no dispute as to the love for the children which exists on both sides. The question of the custody of the children is a very vital issue in this suit."

When Mr. Littleton addressed the Court he said:

"These charges are monstrous and atrocious. They have penetrated the home of Mrs. Miller, the mother of this defendant, a respectable home in Denver, and have set the slimy accusation of wrongdoing with the defendant's own step-brother, her cousin with whom she was reared as a child, and occasional visitors brought to the house by the plaintiff. They have charged wrongdoing on unknown dates in three States. We shall bring every person mentioned to court to repudiate these charges except those who are dead."

Nurse Tells of Visit.

Juliette Gassner, the nurse, who now lives in New Jersey, said she attended the children at the Hotel Ansonia and went with them to the Hotel Nassau at Long Beach. She said Mrs. Stokes was away from the hotel two or three days at a time. At the end of three weeks, the defendant and her children went to the home of Mrs. Arthur Miller, mother of Mrs. Stokes, in Denver. The second nurse, Dorothy Bush, accompanied them.

The witness told of a visit of Will Meyers at the Denver House, and said Mrs. Stokes went out with him. "She said he used to be a friend of hers when she was a girl and that he had come to say good day," the witness testified.

The nurse said Dr. Billig took Mrs. Stokes to many places of amusement, and on occasions her sister, the children and the other nurse went along.

"I saw her give him money to pay bills at a hotel," said the witness. The nurse testified Dr. Billig accompanied the family to Estey's Park, Col., where they occupied a bungalow, in 1919. A bathroom connected the rooms of Mrs. Stokes and Dr. Billig. She said the bathroom doors were never locked.

The witness said she saw Dr. Billig kiss his cousin in Denver, and that once he walked into her room without knocking. Asked what Mrs. Stokes wore, the witness said:

"Oh, combinations, silk, or whatever it was, corsets and slippers."

The nurse was then questioned concerning incidents on New Year's Eve, 1917, after which Mr. and Mrs. Stokes separated because of the presence of Dr. Billig in the Stokes home at 317 West Seventy-eighth Street. Dr. Billig's relationship to Mrs. Stokes had been questioned by her husband, the witness said, and Stokes insisted that he should take accommodations at the Ansonia. Mrs. Stokes on New Year's Eve consented to the arrangement.

The nurse said that Stokes got up from a sickbed to protest because his wife disrobed in her room with the door leading to Dr. Billig's room open, while he was inside, to which she quoted Mrs. Stokes as replying:

"Why, he is only my cousin."

Mrs. Stokes and Dr. Billig then went to the theatre and Mr. Stokes spent the evening nailing up the door between the two rooms. Dr. Billig left the house soon afterward.

Dr. Billig arrived in the courtroom when the testimony against him was being given and heard the witness say that in Mrs. Stokes's room in the Ansonia were several of his pictures, on one of which was written, "To My Only Sweetheart."

In the afternoon Miss Gassner said that Stokes was never cross to his children. Asked if the mother also was kind to the children, the witness said:

"She never allowed the children to come to the table if Mr. Stokes was not there. She said she wanted her meals in peace and didn't want to be bothered by the children while eating."

Still Gets Salary From Stokes.

Questioned concerning leaving the employ of Mrs. Stokes, the witness said:

"I told her I was leaving because I was nervous and couldn't stand it any longer. She begged me to stay, and hugged and kissed me. I was in her bedroom and the door was closed. She said she would shoot me if I said anything against her character, and unless I got down on my hands and knees and swore to take back anything I had said against her and Dr. Billig. I said I had told nothing."

In concluding her direct testimony the nurse said the only time Mrs. Stokes spoke pleasantly to her husband was "when she wanted to get money out of him."

Cross-examined by Mr. Littleton, the witness said she had made several statements to Mr. Stokes and his attorneys after leaving Mrs. Stokes. For a year and six months she has received $55 a month salary and $12.50 a week for her board from Mr. Stokes, and she is now the wife of a machinist.

The witness admitted that on the occasion when Dr. Billig entered the defendant's room, Mrs. Stokes wore a kimono, and her sister, Marcella Miller, and her children were in the room.

The trial will continue today.

3,600 Shop Employes Laid Off.

ELKHART, Ind., March 8.—Thirty-six hundred New York Central Railroad shop employes will be laid off indefinitely next Saturday, according to bulletins posted in the Elkhart shops today. The road's shops were closed on a previous retrenchment order from Feb. 19 to March 1. Officials here today said the order would affect 1,200 at West Albany, N. Y.; 900 at Collinwood, Ohio; 800 in New York and 700 in Elkhart.

Printers' Strikes Stop Papers In Binghamton and Okmulgee

BINGHAMTON, N. Y., March 8.—Printers of Binghamton went on strike at 6 o'clock tonight to enforce demands for increased wages and reduced hours. As a result The Press, evening, and The Morning Sun, newspapers, have suspended publication, and the plants of the Vail-Ballou Company, book manufacturers, and the Johnson City Publishing Company, job printers, are crippled.

The employers today offered to continue the present rate of pay and working conditions or to submit the whole matter to arbitration. This was rejected.

OKMULGEE, Okla., March 8.—Publication of two Okmulgee newspapers, The Times, a morning paper, and The Democrat, evening, was suspended today because of a strike by printers of their respective plants, over failure of union officials and their owners to reach an agreement on new contracts for a wage scale for the year.

RAIL WAGE CUT PUT UP TO N. Y. C. LABOR

10 to 30% Reduction for Unskilled Workmen Submitted at Grand Central Conference.

EMPLOYES ASK FOR TIME

Union Leaders Expect Scale to Be Lowered, but Doubt Men Will Agree to Amount Proposed.

A scale of wage cuts was presented to unskilled labor on the New York Central Railroad, one of the integral lines of the New York Central system, at a conference held in the Grand Central Terminal yesterday between the road's general managers and representatives of the employes. It is estimated that about 20,000 men will be affected.

All the other railroads in the Eastern region with representatives in the General Managers' Association have decided to take similar action. They contemplate reductions of 10 to 30 per cent. from the basic pay of about 48½ cents an hour for unskilled labor. The Central Railroad of New Jersey, the Lehigh Valley, the Lackawanna and other roads have meetings scheduled for March 15, and the New Haven management already has met its employes in Boston. The new scale will eliminate the pay increases granted last Summer by the Railroad Labor Board.

When the new pay scale for the New York Central, with reductions ranging from 10 to 30 per cent., was presented to the employes' representatives, they asked for time to sound the opinion of the employes. It was agreed that the conference should be called again in two weeks, on Tuesday, March 22, and that quick action should be taken to put the new scale into effect on April 1.

It was the opinion of union representatives that the employes would be unwilling to accept so large a cut, although it was believed some lowering of the pay scale might be made. They argued that labor conditions and the cost of living did not justify such reductions. There were few hints of a strike and both the railroad management and the union representatives expect to settle the scale satisfactorily at their next meeting.

After the conference, which was closed to all but officials of the railroads and the unions, the union representatives signed the following notice, which they said had been presented to them at the conference:

"Proposed revision in rates effective on April 1, 1921. Proposed rate for labor on piers in the New York district, now receiving 57 cents an hour, to 45 cents. For track laborers at principal points, reduced to 40 cents an hour, which will be the maximum, with lower rates at intermediate points.

"Rates for other classes covered in company circular of Feb. 28, which announced the proposed reductions to be reduced to those in effect prior date of Decision No. 2 of the United States Labor Board."

The classes of labor affected include "all laborers—station, platform, warehouse, transfer, dock, pier, storeroom and stockroom employes; freight handlers or truckers, baggage porters, janitors, station and warehouse watchmen, track laborers, crossing watchmen, lamplighters, lamp tenders, fire builders, ashpit men, flue borers, coal passers, coal chute men and car cleaners."

It is the attitude of the railroad men that the pay increases granted last Summer by the Railroad Board must be wiped out. Some officials would like to see reductions on all classes of labor, not alone unskilled, with the aim of reducing rates, so that traffic and travel might be stimulated.

The unions represented at the conference were the United Brotherhood of Maintenance of Way and Railway Shop Laborers, Brotherhood of Railway Clerks, Brotherhood of Railway Signalmen, Brotherhood of Railway Station Employes and the International Brotherhood of Stationary Firemen. The New York Central Railroad was represented at the conference by A. S. Ingalls and W. J. Fripp, General Managers, and S. R. Payne, manager of the Ottawa Division.

THROUGH TRAINS TO BE CUT.

Pennsylvania Road Announces Changes to Reduce Expenses.

PHILADELPHIA, March 8.—Curtailment in train service, including the annulment of several through trains, was announced today by the Pennsylvania Railroad. It will become effective next Sunday, and forms part of the company's plan to cut expenses. Among the changes announced are these:

To be withdrawn: 10:30 A. M. from Philadelphia to Washington; 10:50 A. M., Washington to Philadelphia; 3:10 P. M., Washington to Baltimore; 9:40 P. M., Washington to Baltimore.

To be combined: 8:25 A. M. and 8:40 A. M., from Philadelphia for Harrisburg, Buffalo, Pittsburgh and the West, the combined train to leave at 8:25 A. M.; 7:30 P. M. and 7:40 P. M., from Philadelphia to the same place, the combined train to leave at 7:30 P. M.

Boston and Albany Cuts Wages.

BOSTAON, March 8.—Boston & Albany Railroad officials at a meeting held today with representatives of various classes of unskilled labor notified them that, effective April 4, the rates of pay in effect April 30, 1920, would be restored. The rate for section men was announced as reduced from 48⅛ to 40 cents an hour, car cleaners from 50 to 40 cents, freight handlers at Boston and other large stations from 55 to 43 cents and similar reductions to apply to the various classes of unskilled labor employed in shops, engine houses and storehouses, crossing watchmen, janitors, baggage porters and mail porters.

Central Closes Locomotive Shops.

WILLIAMSPORT, Pa., March 8.—Notice was posted at the New York Central locomotive shops at Avis tonight announcing the complete shutdown of the shops until further notice. The shops were re-opened about ten days after a short shutdown.

PACKERS CUT WAGES; STRIKE THREATENS

Pay of 100,000 Employes Is Reduced by 12½ to 15 Per Cent., Effective on Monday.

TEN-HOUR DAY IS RESTORED

Union Leaders, Charging Move to Force Strike, Leave for Omaha to Consider Action.

THEY PROPOSE ARBITRATION

Packers Declare That "an Economic Necessity" Makes This Course Impossible.

Special to The New York Times.

CHICAGO, March 8.—Following the announcement by the packers today of wage reductions of from 12½ to 15 per cent., and of general revision of working hours, affecting their 100,000 workers on Monday, heads of the Packing Workers' Unions left tonight for Omaha for two days' conferences on what action to take. Some union leaders before departing charged that the packers wanted a national strike as a two-month shutdown would enable them to dispose at high prices of large stocks stored in warehouses and purchased at the lowest prices in years.

Dennis Lane, Secretary of the Amalgamated Meat Cutters and Butchers Workers' Union, said the conference would urge the packers to submit the wages and hours revisions to arbitration, but the packers declared that arbitration was out of the question and that the new schedules would go into force Monday as "an economic necessity."

If the Omaha conference, at which 400 unions will be represented, decides on a strike, the question would be quickly submitted to the locals for a vote and a walk-out might be expected early next week.

One barrier, however, is the prevailing unemployment. With so many out of jobs and unemployment growing instead of diminishing, the question of whether a strike could be won becomes more than usually doubtful. Tonight it loomed up as the largest possible deterrent. Besides, the unions take the view that the packers might perhaps be glad to shut down their shops for a month or two.

Outlines Unions' Program.

Three points which will come up at Omaha were formulated by Mr. Lane as follows:

1. The packers must respect the sancity of the arbitration agreement and allow it to run its course until one year after the declaration of peace.

2. If any wage reduction is necessary and just, it should be settled in conference or by arbiters.

3. The basic eight-hour day should be defended to the utmost, for it affords employment for more people than the long work day and offers opportunity for social, physical and mental development, which makes for better citizenship.

The wage cuts announced by the packers, which apply to all parts of the country, are as follows:

A decrease of 8 cents an hour for common labor. At present the lowest rate paid in the Chicago Stock Yards is 53 cents. This is cut to 45 cents, or about 15 per cent. reduction.

A decrease of 12½ per cent. in piece work rates.

These changes apply to old employes. New and inexperienced men are expected to be paid less.

The forty-hour weekly guarantee will be maintained, but the packers propose to abolish the "basic eight-hour" day and supplant it with a ten-hour day, the time-and-a-half starting after the tenth hour, so that the packers are really proposing a basic fifty-four-hour week.

The argument of the packers is that, the basic eight-hour day and the minimum guarantee of forty hours' work a week, operate in such a way that they pay large sums for, hours not actually put in by the men. This, they say, is due to fluctuating market receipts, a rush one day and a lull the next. Against this the unions say it is easy enough for the packers to scatter the load over the week so that eight hours a day will suffice.

"The packers are trying to take on new help at the 30 cents an hour rate," Mr. Love said before leaving for Omaha. "This is a reduction of 23 cents, and makes a reduction of 40 per cent. The packers are contemplating taking on as much help at the 30-cent rate as possible, and then laying off the older help. The older help will then be re-employed, but at the new scale."

Swift & Co. Give Reasons.

Swift & Co. in a statement to their employes say:

"Business conditions all over the country, and particularly the conditions in the packing industry, compel us to reduce our expenses of doing business. The war caused a great increase in prices, living expenses, and costs of doing business. Prices and living expenses, which reached their high point the middle of 1920, have been going down ever since. But our cost of doing business has stayed up.

"(1) The values of our raw materials (cattle, hogs, &c.) and of our meat and by-products have suffered the most severe decline ever experienced. They are down almost to the values of 1914.

"(2) Our expenses of doing business are still at the war level. They are almost three times as high as in 1914.

"(3) Our profits have fallen continuously since 1917.

"Wages are by far the biggest expense in our cost of doing business.

Armour Says Scale Is Too High.

J. Ogden Armour, in a signed statement, says:

"The revision in hours and wages is designed to make it possible for the industry to continue to serve live stock producers and meat consmers. The employers' desires under the circumstances are not at issue. The fact is simply that the business cannot exist if its expenses are greater than its margins.

"The reduction of 12½ per cent. is very small, in view of the fact that packing house wages average three times as much today as they were before the war. The main objective in revising is to assure work in return for the wages which are paid, thereby obviating the penalty incurred through the payment of large sums for which no work is performed. We will continue paying double time for Sundays and holidays and time and a half for work in excess of fifty-four hours a week.

"Despite the lower rate which will obtain, employes can probably earn as much or more than under existing conditions. The forty-hour minimum wage with its basic eight-hour day has demonstrated positively during the two years that it has been in effect that it results in decreased weekly wage earnings for the employes. The adjustment should enable all plant employes to average forty-eight hours' wages per week and their earnings will compare favorably with the earnings of similar workmen in other industries.

"We are in complete sympathy with short work day and fair wage theories and our problem is to attune these theories as nearly as possible to the actualities which we encounter in dealing with producers and consumers."

KIDDER, PEABODY & CO.
115 DEVONSHIRE ST., BOSTON — 18 BROAD ST, NEW YORK

Government Bonds
Investment Securities
Foreign Exchange
Letters of Credit

Investment Circular on Request

Correspondents of
Baring Brothers & Co., Ltd.
LONDON

Ask for Circular 1

It will give you the reasons why Southwestern Power & Light Co. 8% Bond Secured Notes are being purchased by investors seeking a long-term, high-yielding obligation of a conservative type.

Bonbright & Company
Incorporated
25 Nassau Street, New York

Present Returns From Conservative Bonds

A careful scrutiny of present bond prices and the resultant yields discloses the extreme attractiveness of issues of long established and well managed corporations.

In our current circular we direct attention to various bonds of this character now selling at prices to yield from

6% to 8%

Write for Circular No. 1326 "Conservative Investments."

Spencer Trask & Co.
25 Broad Street, New York
ALBANY BOSTON CHICAGO
Members New York Stock Exchange
Members Chicago Stock Exchange

Exempt from Federal Income Tax

CITY OF
Newport News, Va.
5% Harbor Bonds

Due Jan. 1, 1949

Price 91¼ and interest
YIELDING ABOUT
5.625%

R. M. GRANT & Co.
31 NASSAU STREET, NEW YORK
Boston St. Louis Chicago

Lower Prices

for commodities and for stocks anticipate easier money. Easier money means higher prices for well secured bonds.

We recommend long term railroad bonds to certain classes of investors.

Roosevelt & Son.
Founded 1797
Seasoned Investments
30 Pine Street, New York

FINANCIAL MARKETS

Stocks Irregular in Light Market—Foreign Exchange Declines Sharply.

While the stock market went irregularly lower on the positive news of the entry of the allied troops into parts of Germany not previously occupied, it was not active and the declines were spasmodic; being most noticeable in the industrial stocks, and occurring in very evident response to attacks by professional traders on whatever seemed to be the vulnerable points. The market did not close at the lowest and the majority of changes were not important, but the hesitant undertone was plainly enough visible.

In so far as the European situation was reflected in financial markets, it was in foreign exchange. Sterling led the way in a rapid decline of 4½ cents from Monday's closing; its low rate of yesterday being 6 cents below the week's high figure, reached before the positive news of the rejection of the Allies' terms by Germany. Other European exchanges followed sterling, the French franc losing more than ⅛ cent and the German mark touched 1.51 cents, as against a high rate of 1.67 on Monday; but nearly all recovered from the lowest. The foreign exchange market, having been advancing of late in a more or less speculative way while the stock market was declining, was naturally the more sensitive to the influence of the German complication; it is yet to be seen which market more correctly measured the real significance of the breaking-off of negotiations. In European markets a rather sharp decline in British Government bonds (consols falling ½ point) and weakness also in the French 3 per cents. were the noteworthy response to the news. At London the point is made that, however the dispute with Germany eventuates, increased public expenditure by the allied Governments is involved in the extended occupation. This of itself would influence French and British Government securities.

Yesterday's weakness in the wheat market, like that of the day before, had more reference to the Government's expected estimate of wheat still held on the farms from the 1920 crop than it had to European politics. The estimate was given out after the wheat market had closed. It showed that, although the crop was 144,000,000 bushels less than that of 1919 and 127,000,000 below 1918, nevertheless there were still held on the farms March 1 more wheat by 42,900,000 bushels than a year ago and more by 78,800,000 than two years ago. More than one-fourth of the total 1920 harvest—26.4 per cent. is the exact estimate—is still reckoned as held in "farm reserves." This is the largest March estimate of actual holdings since 1916, after the billion-dollar harvest of 1915; except for that year, it is the largest in at least two decades. In the two States of Nebraska and Kansas alone, the present hold-over of wheat is 13,400,000 bushels beyond last year's. The bearing of all this, both on wheat prices and on the question of farmers' credits, is of considerable interest.

The statement of England's foreign trade in February, cabled from London yesterday, reflects both the influence of falling prices on the volume of foreign trade and the continued pressure to reduce the country's surplus of imports over exports. As compared with January, the value of last month's total foreign trade decreased 21 per cent., and the decrease from February, 1920, is 36½ per cent. Part, but by no means all, of this heavy shrinkage is a matter of lower prices, and the decrease of imports as compared with a year ago is so much greater than the decrease in exports that the month's balance of merchandise trade against Great Britain, which was £61,900,000 in 1920, was only £20,700,000 this year. The last-named sum is with three exceptions (last January, November and July) the smallest monthly import surplus since the beginning of the war. In the two completed months of 1921 this excess of imports has been only £7,200,000 greater than in 1913. The same months in 1920 produced an import surplus £88,000,000 greater than in the pre-war year.

MONEY.

TUESDAY, MARCH 8, 1921.

Money on call loaned all day at 7 per cent., unchanged from the ruling quotation of the last week. The demand for new funds was light. There were no reported transactions in the "outside" market. In time money, quotations ruled unchanged, the major share of the day's business being confined to renewals. Bankers' acceptances ruled firm and at higher quotations, ninety-day eligibles and private bankers' both advancing ⅛ of 1 per cent. The discount rate on choice name commercial paper remains unchanged.

Call Loans.

Renewal.	High.	Low.	Last.	Monday's Last.
7	7	7	7	7

Time Loans.

Mixed collateral, 60 to 90 days.......6¼@7
4, 5 and 6 months.......6¼@7
All industrial collateral, 60-90 days..7 @7½
4, 5 and 6 months.......7 @7½

Commercial Paper.

Best names, 4 to 6 months.......7¼@7¾
Other names, 4 to 6 months.......7¾

Discount Rates, Federal Reserve Bank.

Commercial paper, 15 days, 7; 16 to 90 days.......7
Liberty bonds, Victory notes and Treasury certificates of indebtedness, 15 days, 6; 16 to 90 days.......6

Open Market Rates.

Prime eligible acceptances, on call...6
Eligible for rediscounts with Reserve Bank, 60 to 90 days.......6⅛@6
Non-member and private bankers, eligible, 60 to 90 days.......6⅜@6¼
Not eligible, 60 to 90 days.......8 @7½

London Market.

Money in the London market was unchanged at 5¼ per cent.; short bills unchanged at 7 per cent.; three months' bills up 1-16 at 6⅞c 6 11-16 per cent.

Gold bullion on London market was up 3d at 105s 6d per fine ounce. Mint parity, 85s.

Clearing House Exchanges.

Exchange of checks at the New York Clearing House, $648,608,892; balances, $52,900,393; Federal Reserve Bank's credit balance, $43,418,745. Exchanges this day a year ago, $838,564,734.

SILVER BULLION.

Bar silver in London was down ¼d at 31¼d per ounce. New York prices for domestic bar silver unchanged at 99½c per ounce, the Mint price; "foreign" silver down ⅝c at 53⅜c.

Range of prices for silver bullion for the year to date:

	Highest.		Lowest.	
London	42½d	Jan. 5	30⅝d	Mar. 5
New York	68⅝c	Jan. 6	52⅝c	Mar. 6

Range for the year 1920:

London	39½d	Feb. 11	38⅛d	Dec. 10
New York	$1.37	Jan. 12	59½c	Dec. 10

MARKET AVERAGES.

STOCKS.

YESTERDAY'S RANGE.

	High.	Low.	Last.	Net Ch'ge.
25 railroads	53.33	52.80	52.98	— .26
25 industrials	84.67	83.32	84.09	— .07
50 stocks	69.00	68.06	68.53	— .17

MONDAY'S RANGE (Corrected).

	High.	Low.	Last.	Net Ch'ge.
25 railroads	54.07	53.10	53.24	— .67
25 industrials	85.53	83.89	84.16	— .38
50 stocks	69.80	68.49	68.70	— .50

DAILY RANGE OF 50 STOCKS.

	High.	Low.	Last.	Net Ch'ge.
Mar. 5	69.42	69.08	69.22	+ .11
Mar. 4	69.65	68.69	69.11	— .09
Mar. 3	69.72	68.86	69.20	..
Mar. 2	69.53	68.27	69.28	+ .52
Mar. 1	69.40	68.22	68.76	— .44

MONTHLY RANGE OF 50 STOCKS.

March.	High.		Low.		Last.
*1921	69.80	Mar. 7	68.06	Mar. 8	68.53
1920	71.14	Mar. 11	70.40	Mar. 31	70.40
1919	77.93	Mar. 1	76.60	Mar. 31	76.60
1918	76.84	Mar. 2	75.84	Mar. 28	75.87
1917	87.23	Mar. 24	86.68	Mar. 8	86.88
1916	86.79	Mar. 18	86.47	Mar. 8	86.62

YEARLY RANGE OF 50 STOCKS.

	High.		Low.		Last.
*1921	72.33	Jan. 11	67.00	Jan. 5	68.06
†1920	92.18	Jan. 5	75.45	Feb. 13	86.10
Full Years.					
1920	95.07	Apr. 8	62.70	Dec. 22	67.96
1919	99.59	Nov. 5	69.74	Jan. 21	89.69
1918	80.16	Nov. 12	64.12	Jan. 15	73.39
1917	90.46	Jan. 4	57.47	Dec. 20	65.88

BONDS.

YESTERDAY'S CLOSE.

		Net Change. Day.	Month.	Year.
40 issues	70.06	—.07	—.52	—.99

DAILY RANGE OF BONDS.

Mar. 7	70.13	—.03	Feb. 25	70.31	—.21
Mar. 5	70.16	+.05	Feb. 24	70.51	—.10
Mar. 4	70.11	—.03	Feb. 23	70.61	+.13
Mar. 3	70.14	+.03	Feb. 22	Holiday.	
Mar. 2	70.11	—.08	Feb. 21	70.48	—.02
Mar. 1	70.19	+.04	Feb. 19	70.46	—.03
Feb. 28	70.15	—.05	Feb. 18	70.49	—.04
Feb. 26	70.20	—.11			

YEARLY RANGE OF 40 BONDS.

	High.		Low.		Last.
*1921	71.60	Jan. 20	68.00	Jan. 8	70.06
†1920	72.51	Jan. 20	69.20	Feb. 13	71.05
Full Years.					
1920	73.14	Oct. 21	65.57	May 21	68.66
1919	79.05	June 2	71.05	Dec. 18	72.00
1918	82.36	Nov. 12	75.65	Sep. 27	78.78
1917	89.48	Jan. 20	74.24	Dec. 20	76.80

*To date. †To corresponding date last year.

Certificates of Indebtedness.

Following are the closing prices bid in the open market yesterday for United States certificates of indebtedness of the different issues:

Maturity.	Per Cent.	Yesterday. Bid.	Asked.	Monday. Bid.	Asked.	Present Yield.
April	5½	100	100 1-16	100	100 1-16	4.87
May	5¾	100	100 1-16	100	100⅛	5.25
*June	5¾	100	100⅛	100	100⅛	5.20
*June	6	100 1-16	100 3-16	100 1-16	100 3-16	5.20
July	5½	100	100 1-16	100	100 3-16	5.30
August	6	100 1-16	100 3-16	100 1-16	100 3-16	5.50
*September	6	100⅛	100¼	100⅛	100¼	5.50
October	5¾	100	100⅛	100	100⅛	5.50
*December	6	100¼	100⅜	100¼	100⅜	5.48

*Acceptable in payment of Federal taxes on the dates of maturity.

FOREIGN EXCHANGE

Sharp Decline in Sterling and Other Rates on the European News.

Foreign exchange, which had reacted late Monday afternoon on the news of the break-off of negotiations with Germany, showed weakness from the start yesterday. In the afternoon it reached $3.85, a decline of 4½ cents from Monday's closing, but recovered to $3.86 before the closing. French, Italian and German exchange followed sterling, both in the decline and the recovery.

Rates on the Central European markets were slightly lower, and a decline of ¾ to ⅞ cent per krone occurred in Danish and Norwegian exchange. Argentina was ⅛ cent lower, Brazil ¼. Montreal was quoted at 87.5 cents, against 87.7 Monday.

TUESDAY, MARCH 8, 1921.

Range of Rates, Sight Exchange.

	High.	Low.	Final.	Monday's Final.
LONDON	$3.89	$3.85	$3.86	$3.89½
PARIS	7.15	6.99	7.03¼	7.16
ROME	3.67¼	3.64	3.65	3.68½
AMSTERDAM	34.10	34.05	34.08	34.25
BERLIN	1.60	1.51	1.54½	1.62
MADRID	13.97	13.90	13.95	13.92

CLOSING RATES.

Parity of exchange is given as reported by the U. S. Mint, except in countries with a silver standard, where parity fluctuates with the price of silver.

Europe.

	Tuesday.	Week Ago.	Year Ago.
STERLING—Par $4.86⅝ per sovereign.			
Demand	3.86	3.88⅝	3.64¼
Cables	3.86⅝	3.89¼	3.65
Com., 60 days	3.81½	3.83	3.59
Com., 90 days	3.79½	3.81	3.57
FRANCE—Par 19.3 cents per franc.			
Demand	7.03¼	7.20	7.31
Cables	7.04	7.21	7.32
ITALY—Par 19.3 cents per lira.			
Demand	3.65	3.65	5.57
Cables	3.65½	3.66	5.58
BELGIUM—Par 19.3 cents per franc.			
Demand	7.36	7.55	7.60
Cables	7.37	7.56	7.61
GERMANY—Par 23.8 cents per mark.			
Demand	1.54½	1.62½	1.30
Cables	1.55	1.63	1.32
AUSTRIA—Par 20.3 cents per crown.			
Demand	.21	.22½	.47
Cables	.21½	.23	.49
CZECHOSLOVAKIA—Par 20.3 cents per crown.			
Demand	1.25½	1.28	1.20
Cables	1.26	1.28½	1.25
DENMARK—Par 26.8 cents per krone.			
Demand	16.10	17.85	15.65
Cables	16.15	17.90	15.80
FINLAND—Par 19.3 cents per finmark.			
Demand	2.90	2.97	5.05
Cables	2.95	2.98	5.10
GREECE—Par 19.3 cents per drachma.			
Demand	7.55	7.48	11.80
Cables	7.60	7.53	11.85
HOLLAND—Par 40.2 cents per florin.			
Demand	34.08	34.20	36.75
Cables	34.12	34.25	36.875
HUNGARY—Par 20.3 cents per crown.			
Demand	.23½	.24	....
Cables	.24	.24½	....
JUGOSLAVIA—Par 20.3 cents per crown.			
Demand	.69	.72	.74
Cables	.69½	.72½	.78
NORWAY—Par 26.8 cents per krone.			
Demand	15.50	16.90	17.15
Cables	15.55	16.95	17.30
POLAND—Par 23.8 cents per mark.			
Demand	.12	.13	.67
Cables	.12½	.13½	.69
RUMANIA—Par 19.3 cents per leu.			
Demand	1.36	1.37	1.80
Cables	1.37	1.37½	1.85
SERBIA, Belgrade—Par 19.3 cents per franc.			
Demand	2.76	2.90	3.40
Cables	2.77	2.95	3.45
SPAIN—Par 19.3 cents per peseta.			
Demand	13.95	13.94	17.65
Cables	13.97	13.96	17.75
SWEDEN—Par 26.8 cents per krone.			
Demand	22.35	22.30	19.45
Cables	22.40	22.35	19.60
SWITZERLAND—Par 19.3 cents per franc.			
Demand	16.70	16.57	16.82
Cables	16.75	16.62	16.80

Far East.

	Tuesday.	Week Ago.	Year Ago.
CHINA—Cents per silver dollar for Hongkong; per tael for Shanghai and Peking.			
Hongkong, demand	45.00	47.50	98.00
Hongkong, cables	45.10	47.60	98.10
Peking, demand	65.00	69.00	157.00
Shanghai, demand	59.50	63.50	145.00
Shanghai, cables	60.00	64.00	145.50
INDIA—Calcutta: Cents per rupee, stabilized at one-tenth of a pound sterling.			
Demand	26.75	27.00	48.00
Cables	27.00	27.25	48.25
PHILIPPINE ISLANDS—Manila: par 50 cents per silver peso.			
Demand	47.75	47.75	49.125
Cables	48.00	48.00	49.375
JAVA—Par 40.2 cents per florin.			
Demand	35.00	35.50	....
JAPAN—Par 49.8 cents per yen.			
Demand	48.375	48.375	47.125
Cables	48.50	48.50	47.375

South America.

	Tuesday.	Week Ago.	Year Ago.
ARGENTINA—Par 42.44 cents per Argentine paper dollar.			
Demand	34.75	35.00	43.65
Cables	34.875	35.125	43.75
BRAZIL—Par 32.45 cents per paper milreis.			
Demand	15.375	15.50	26.125
Cables	15.50	15.625	26.25

Canada.

	Tuesday.	Week Ago.	Year Ago.
MONTREAL—Par 100 cents per Canadian dollar.			
Demand	87.5	87.7	88.1

Russian Currency.

Prices for pre-revolution Russian ruble notes were as follows, par 51.40 cents per ruble:

	Bid.	Asked.
100 ruble notes, per ruble	.55	.60
500 ruble notes, per ruble	.50	.55

SUBMARINE PROFITS HELD FIRM FOR 1920

Boat Corporation Earned $2.43 a Share on Smaller Business Than Year Before.

The Submarine Boat Corporation and its subsidiaries, despite a falling off in gross income for 1920 amounting to $58,812,030, showed little change in net profits, the amount available for the capital stock being $1,865,995, or the equivalent of $2.43 a share on the 765,920 shares issued. This amount was after the deductions of all operating expenses and fixed charges with the exception of Federal taxes. In 1919, with a gross business of $93,991,824, profits were only $2,063,561, or $2.69 a share.

The income account for last year, with comparison, follows:

	1920.	1919.
Gross earnings	$35,179,794	$93,991,824
Costs	30,153,054	88,681,894
Profits	$5,026,740	$5,309,930
Expenses	1,188,516	1,024,967
Net profits	$3,838,224	$4,284,963
Int., disc. and oth. inc.	3,276,761	712,231
Gross income	$7,114,985	$4,997,694
Dep., inv. adj., &c.	3,621,118	1,386,827
R. R. and ship. exp.	127,872	......
Loss on rubles and Russian accounts	......	1,547,306
*Net income	$1,865,995	$2,063,561

*Subject to Federal taxes.

Henry R. Carse, President of the company, reviewed the contract with the United States Shipping Board, pointing out that the contract as amended had been completed and that all of the vessels, 118 in number, were accepted by the board. He further pointed out that of thirty-two vessels built for the company's account thirty-one were launched and ready for sea.

"Owing to the great depression in commerce over the entire world, the greatly reduced amount of freight offering and the consequent lower freight rates, we have not undertaken the construction of any additional cargo or passenger ships during the year," he said, "and have reduced our force at the Newark Bay shipyard to sufficient only to complete the work in hand, which, besides our steel cargo vessels, includes twenty steel barges of 440 tons capacity for operation on the New York Barge Canal.

TOPICS IN WALL STREET.

Market Continues Professional.

There was again no change in the stock market situation yesterday, trading continuing on a small scale and mostly for the account of floor traders. Commission houses reported a dearth of outside buying orders. Professionals, however, once more tried to make as much as possible of the foreign news, and continued to attack what were considered the weak spots. But in the attempts they were not very successful, as declines were in most instances confined to fractions. There were numerous issues which registered losses of a point or more, but with the exception of the declines in the railroad shares they were mainly in the inactive issues. Those stocks which were exceptions to the general rule were United Fruit, which sold down to a new low record for the year, on poor shipping conditions; Marine preferred, and such issues as Remington Typewriter, Brown Shoe and other specialties.

Allied Chemical Recovers.

After breaking to 38¾, a new low record for the year, the common shares of the Allied Chemical and Dye Corporation recovered to 42½ and ended the day with a net advance of 2 points. This recovery in the stock was due to a statement credited to the President of the company that the Executive Committee had recommended that the stock be placed on a 1 per cent. quarterly dividend basis at the Directors' meeting to be held on March 29. The "raids" against the stock in the late trading on Monday and again yesterday morning were due to the assumption in speculative quarters that the Directors might not declare the dividend in view of the statement made at the stockholders' meeting on Monday that the action to be taken by the Directors would be governed by the reports of operations of the subsidiary companies for last year.

Copper Stocks Again Heavy.

Copper stocks again displayed a heavy tone during the greater part of the market session yesterday, Utah Copper, Chile and some of the other issues recording losses from substantial fractions to a point or more. The selling of Chile was unusually heavy. There was nothing new in the copper situation to account for the decline in these stocks and Wall Street jumped to the conclusion that the selling might come from holders in need of cash to meet the first instalment of the Federal taxes, due next week. News from the copper trade continues to report stagnation in buying on the part of both domestic and foreign consumers and prices are quoted at the low levels of 12¼ and 12⅜ cents per pound according to delivery. The large producers continue to quote from 12⅜ to 12¾ cents per pound.

Trading Less Than Half Million.

Sales on the Stock Exchange yesterday were less than half a million shares, that being the sixth consecutive trading day on which the turnover fell below that mark. The only day this month on which sales exceeded 500,000 shares was on March 1, and on only eight of the twenty-two business days in February did sales exceed 500,000 shares.

Tight Money.

For some reason, possibly preparations in anticipation of next week's tax payments, the money market developed considerable tightness yesterday. Call money was quoted at 7 per cent. all day on the Stock Exchange, and there was no superabundance of it. In the outside market there was none at any better rate, and very little at 7. Time money was not to be had, and the whole money market was strained. Bankers' acceptances were marked up, too, the ninety-day being quoted at 6⅛@6 per cent., with the others in ratio.

That Burlington Plan.

Bankers and railroad men are to go to Washington today to confer with the Interstate Commerce Commission relative to the drafting of a new "Burlington Plan." Previously the bankers and railroad men submitted a plan to the commission, and after four months' deliberation the commission rejected it in its most important part. Now, less than four months before the C., B. & Q. joint 4 per cents mature, it would appear that the interested parties are not taking further chances on a rejection, but will try, to the best of their ability, to find out just what the Interstate Commerce Commission will permit. George Whitney of J. P. Morgan & Co. and Jackson Reynolds and E. B. Sweezy, Vice Presidents of the First National Bank, are among the bankers who will go to Washington today.

The Liberty Bank.

The Liberty National Bank ceased to exist as such at 3 o'clock yesterday afternoon, and the Liberty Bank of New York, a State institution, came into being. This was preparatory to the consolidation with the New York Trust Company, which will take place on April 1, and while the merger is a highly desirable development, there are people in the financial district whose joy at witnessing its consummation will not be untinged with sorrow over the passing of the Liberty, which has held its place for thirty years and has numbered among its Presidents such men as Henry C. Tinker, Henry P. Davison, E. C. Converse, Frederick C. Schenck, Seward Prosser, Thomas Cochran and the present chief executive, Harvey D. Gibson.

Not a Promising Outlook.

The percentage return on aggregate railroad property value earned since the termination of the extended guarantee period and the inauguration of increased rates Sept. 1, 1920, has not presented a particularly favorable picture of what may be expected in succeeding months. In the last four months in 1920 the roads actually earned, according to complete statistics compiled by the Bureau of Railway Economics, $233,110,000, which was $175,000,000 short of the 6 per cent. called for in the Transportation act. If the return earned during the year 1921 shows no improvement over the final four months of last year, the roads will fall $200,000,000 short of earning the 6 per cent. return. Actual percentage returns earned in September were 4.11 per cent.; in October, 4.6 per cent.; in November, 3.3 per cent., and in December 1.17 per cent.

Rail Shares Reflect Poor Earnings.

The decline in prices for the railroad shares in yesterday's market was attributed in large part to the poor showing made by those roads which had submitted their January earnings statements to the Interstate Commerce Commission. At the same time the uncertainty surrounding the outcome of negotiations between railroad managers and unskilled labor over wage cuts was a depressing factor and served to further cloud a murky situation. In fact, in some quarters the opinion was expressed that the labor situation was the more important factor, and that poor January earnings had been quite generally discounted. At the same time the bulk of the statements gave visible proof that many of the carriers need traffic badly and the fact that the reports were not better certainly had some effect on sentiment.

D. & R. G. Affairs.

The question was raised yesterday as to how the Denver & Rio Grande stockholders would take care of the $38,000,000 Western Pacific judgment which hangs over the railroad if they bought in the property for $10,000,000. Counsel for the Stockholders' Protective Committee has started litigation attacking the legality of the judgment and makes charges against former Denver & Rio Grande Directors. The outcome of this action will, of course, influence the situation materially, and if decided in favor of the stockholders will simplify their acquisition of the property. If the judgment is approved by the courts it may be a big obstacle to the stockholders.

A Record of Investments

can be kept in a most convenient way by the use of our specially prepared loose-leaf folder. These folders contain detachable sheets, properly marked and spaced for keeping complete information regarding all income-producing property [bonds, stocks, mortgages and real estate]—time purchased, price paid, income therefrom, etc. There are also sheets for keeping records pertaining to all forms of insurance.

A complimentary folder will be sent to any investor on request.

A.B.Leach & Co., Inc.
Investment Securities
62 Cedar Street, New York
Boston Chicago Buffalo Cleveland Philadelphia Minneapolis Baltimore

French Bonds Payable in Francs

For those desiring a long-term obligation which will give them full advantage of any improvement in French exchange, we suggest the 6% Bonds of the Paris-Orleans Railroad. Payment of principal and interest of these bonds is secured to the Company by the guaranty of the French Government. Price varies from $67 to $69 per 1000-franc bond.

Write for Circular F-54

Hemphill, Noyes & Co.
Members New York Stock Exchange
37 Wall Street, New York

Income Tax at a Glance

This year's edition of our Chart showing your Income Tax at a Glance is now ready for distribution. We maintain for the service of our clients a special department which will cheerfully assist you with your problems.

Copy T. C. H. on request.

W.C. Langley & Co.
Investments
115 BROADWAY, NEW YORK
MEMBERS NEW YORK STOCK EXCHANGE

Our New Tax Table and Booklet

Guaranteed Railroad Stocks

What they are and why they are an ideal safe investment

gives valuable information for all
FEDERAL INCOME TAX PAYERS

Joseph Walker & Sons
Founded 1855
Members New York Stock Exchange
61 Broadway New York
Telephone Bowling Green 7040
GUARANTEED STOCKS
INVESTMENT BONDS

Standard Oil Co.
(of New York)
7s, due 1927, '29-'30, '31

Price on application

Colgate, Parker & Co.
49 Wall Street, New York

NEW YORK STOCK EXCHANGE TRANSACTIONS

TUESDAY, MARCH 8, 1921.

Day's Sales.	Monday.	Saturday.	A Year Ago.	Two Years Ago.	Year to Date.	Same Period 1920.	1919.	1918.
439,225	476,935	146,200	1,427,269	946,277	29,439,447	48,129,819	30,948,015	28,128,239

1921 High.	1921 Low.	Sales.	Stock and Dividend Rate.	First.	High.	Low.	Last.	Net Chge.	Closing Bid.	Closing Ask.
30¼	25⅛	600	Ajax Rubber	28½	28⅞	28¼	28⅞	+ ½	..	..
1½	⅞	500	Alaska Gold Mines	1¼	1¼	1⅛	1⅛	..	1⅛	1¼
1⅜	1	1,000	Alaska Juneau	1⅝	1⅝	1⅝	1⅝	..	1½	1¾
55½	38¾	31,400	Allied Ch. & Dye	40¼	42½	38¾	42½	+ 2	42¼	42⅝
93⅞	88	700	Allied Ch. & D.pf. (7)	89⅝	90⅝	89¼	90⅝	+ ⅝	90	90½
37⅞	29¾	1,100	Allis-Chal. Mfg. (4)	35¼	35⅝	34¾	34¾	— ⅝	34¾	35
65½	45⅝	200	Am. Agri. Ch. (8)	48	48½	48	48½	+ ⅞	48½	49
54	46½	200	Am. Bank Note (4)	52¾	52¾	52	52	— 1	52	53½
51	41⅛	1,500	Am. Beet Sugar (8)	44	44	43	43½	— ½	43¼	44
74⅞	74	100	Am. Beet S. pf. (6)	74	74	74	74	— ⅞	70	75
58¾	49½	300	Am. Bosch Mag. (5)	53½	53⅝	53½	53½	..	53¼	53¾
32¾	25	1,500	Am. Can	28¾	29	28½	28½	— ½	28½	28⅝
88	77¼	600	Am. Can pf. (7)	85	85	85	85	..	84¾	87
127¼	120	2,500	Am. Car & F. (12)	124¼	124¼	122¼	122¾	— 1	122⅞	124
29	21¼	200	Am. Chicle	22½	22½	22	22	— 1	22	23
23½	19¼	200	Am. Cotton Oil	21½	21½	21	21¼	— ⅝	21	22
8¾	6½	200	Am. Drug. Synd.	6⅝	6⅝	6⅝	6⅝	..	6¾	7
133	120	200	Am. Express (8)	122½	122½	122½	122½	— 2	120	130
11	8¼	200	Am. Hide & Leather	9	9	9	9	..	9	9¼
49¾	38¼	2,800	Am. International	43½	44¼	43¼	44	..	44	44½
10¼	8¼	300	Am. LaF. F. E. (1)	8⅞	8⅞	8⅞	8⅞	— ⅛	8⅞	9
87½	81⅞	600	Am. Locomotive (6)	86	86	85¼	85¼	— ¾	85¼	86
73⅛	66⅝	100	Am. Radiator (4)	72⅝	72⅝	72⅝	72⅝	— ⅜	72¼	72½
10	6⅛	4,800	Am. Safety Razor	7¼	7¼	6⅛	6½	— ⅝	6⅝	6⅞
14	8⅞	200	Am. Ship & Com.	10	10	10	10	..	9⅞	10
44½	35	1,600	Am. Smelt. & R. (4)	40¼	40¼	39¾	40	— ½	39¾	39⅞
83	75¼	200	Am. S. & R. pf. (7)	76½	76½	75½	75½	— 3½	73	76
104⅝	93	600	Am. Snuff (8)	103½	104⅝	103	104⅝	+ ⅝	104½	109
31¾	29	500	Am. Steel F. (3)	29⅝	29⅞	29⅝	29⅝	..	29½	29⅞
96	88	6,100	Am. Sugar Ref. (7)	91⅛	91¼	89	90	— 1¼	90	90½
88	73⅝	2,600	Am. S. Tobacco (10)	84⅞	85⅝	84¼	84½	— ½	84½	85
102	95⅝	2,800	Am. Tel. & Tel. (8)	102	102	101⅞	102	+ ⅛	101⅞	102
123⅝	114	500	Am. Tobacco (*12)	118¼	118½	118¼	118½	+ ½	118	119
120¼	110	400	Do. Class B (*12)	116⅝	116⅝	116⅜	116⅜	— ¼	116	116⅝
71⅞	57	3,900	Am. Woolen (7)	64	64⅝	63½	64¼	+ ½	64	64½
97	93	100	Am. Woolen pf. (7)	95⅝	95⅝	95⅝	95⅝	— ⅜	95¼	97
9¾	8⅛	100	Am. Zinc, L. & S.	8⅝	8⅝	8⅝	8⅝	— ⅛	8⅛	8⅝
40⅞	33⅞	1,600	Anaconda Copper	38	38	37⅝	37¾	— ¼	37¾	38
84⅝	81	800	A., T. & S. F. (6)	82	82	81¼	81¼	— 1¼	81¼	82
79⅝	75½	100	A., T. & S. F. pf. (5)	76⅝	76⅝	76⅝	76⅝	— ⅛	76⅝	77
86⅛	82¼	100	Atl. Coast Line (7)	83½	83½	83½	83½	+ 1¼	82	84
76	38½	22,800	A., G. & W. I. (10)	40	41	39¾	41	+ 1	40¾	41
44½	35	100	A., G. & W.I. pf. (5)	35⅛	35⅛	35⅛	35⅛	..	35	35½
94¼	84	4,800	Baldwin Loco. (7)	88⅝	89⅝	88⅝	89	+ ⅝	89	89¼
37⅞	32⅝	1,400	Balt. & Ohio	33¼	33½	33	33	— ⅝	33⅛	33¾
54	49⅞	300	Balt. & Ohio pf. (4)	51	51	50¼	50¼	..	50	50½
80	70	100	Barnet Leath. pf. (7)	73	73	73	73	— 1	70	80
4⅝	2½	700	Bethlehem Motors	2½	2⅝	2½	2½	— ⅛	2½	2⅝
59⅝	50½	700	Beth. Steel (5)	53	53	53	53	..	53	54
62⅝	53¾	4,300	Beth. Stl. Cl. B (5)	57¼	57⅝	56⅝	57¼	+ ⅛	57	57¼
10	6⅞	100	B. R. T. cfs. of dep.	7⅝	7⅝	7⅝	7⅝	— ⅝	7⅜	8¼
42	33	200	Brown Shoe	36	36	35	35	— 2	32	36
84	75	600	Brown Shoe pf.	79	79⅝	75	75	— 7¼	60	75
5¼	3¾	100	Bruns. T. & R. Sec.	4⅛	4⅛	4⅛	4⅛	— ⅝	4	4¼
6	4⅝	700	Butte Cop. & Zinc	4⅞	4⅞	4⅞	4⅞	— ⅛	4⅞	5
20	14½	100	Butterick Co.	19⅝	19⅝	19⅝	19⅝	..	19⅝	20
18⅝	13	300	Caddo Cent. O. & R.	13	13¼	13	13¼	+ ⅛	13¼	14
64⅞	59½	300	Cal. Packing (6)	61⅛	61⅛	61	61	— ½	60½	61¼
42½	35	1,200	Cal. Petroleum	38⅝	38⅝	38¼	38½	..	38½	39
7½	5	200	Callahan Z. L. (2)	5⅝	5⅝	5⅝	5⅝	..	5⅝	5½
119¼	113⅛	2,200	Can. Pacific (10)	113⅝	113¾	113⅛	113⅝	— ¼	113⅛	113⅝
43¼	35¼	500	Cent. Leather Co.	38½	38½	38¼	38⅝	— ¼	38¼	38⅝
32½	26⅝	700	Cerro de P. Cop. (2)	27⅛	27⅛	26⅝	26⅝	— ¾	26½	27½
75⅝	64	5,900	Chandler Motor (10)	70⅝	72	70⅛	71½	+ ½	71	71½
62¼	57⅝	2,400	Ches. & Ohio (4)	59½	59½	58⅞	58⅞	— ⅝	58¾	59¼
20⅝	17⅝	200	Chi. Gt. West. pf.	17⅝	17⅝	17⅝	17⅝	— ⅝	17½	17⅝
31	26	1,000	Chi., Mil. & St. P.	26¼	26½	26¼	26⅜	..	26¼	26⅝
46½	40⅝	2,200	C., M. & St. P. pf.	41	41⅛	40⅝	40⅝	— ¼	40⅝	41
71	65½	200	Chi. & N. W. (5)	67	67	67	67	..	66	67
110	105	100	Chi. & N. W. pf. (7)	105	105	105	105	— 1	100	110
28⅞	25⅝	3,700	Chi., R. I. & Pac.	26¾	27	26¼	26¼	— ⅝	26½	26⅝
64	61½	100	Chi., R. I. & P.pf. (6)	61⅝	61⅝	61⅝	61⅝	— ¾	61⅝	62¼
12⅞	9⅝	17,300	Chile Copper	10⅝	10⅝	9⅝	10	— 1	9⅞	10
23½	19⅝	100	Chino Copper	21¼	21¼	21¼	21¼	..	21⅛	21⅞
66	60	100	C., C., C. & St.L.pf. (5)	66	66	66	66	..	66	67
62½	44	200	Cluett, Peabody (6)	44	45	44	45	+ 1	44	46
25	19	1,200	Coca-Cola	21⅞	21⅞	20½	20½	— 1	20½	20¾
37¾	27¼	800	Colorado Southern	35	35	34½	34⅝	— ⅝	34½	35
46½	42	500	Col. So. 2d pf. (4)	46½	46½	45½	45½	— ½	45½	51
63	56⅞	1,300	Columbia G. & E. (6)	58⅞	59	58	58⅝	— ⅝	58¼	58⅝
12¾	7⅞	3,200	Columbia Graph	8⅝	8⅝	8⅛	8⅛	— ¼	8⅛	8⅜
21⅞	19	400	Consol. Textile (3)	19⅞	19⅞	19⅞	19⅞	— ¼	19⅝	20
66	56⅛	300	Continental Can (7)	58	58	58	58	+ ⅝	58	60½
5	1	800	Continental Candy	1⅛	1¼	1⅛	1¼	+ ⅛	1⅛	1¼
73½	65	1,600	Corn Prod. Ref. (†6)	71½	71½	71	71¼	— ⅝	71¼	71⅝
32⅝	28⅝	400	Cosden Co. (2½)	28½	28½	28⅝	28⅝	..	28¼	28¾
107½	73	9,700	Crucible Steel (8)	93	94	91½	92⅝	— ¼	92½	92⅞
33½	27¾	2,900	Cuban-Am. S. (4)	29⅜	29⅜	28½	29⅛	— ⅜	29	29½
26	21	1,100	Cuba Cane Sugar	23⅛	23⅛	22⅞	22⅞	— ½	22⅞	23⅛
220	208	200	Del., Lack. & W. (10)	220	220	219	219	— 1	214	222
2⅜	¾	900	Den. & Rio Grande	1½	1⅝	1½	1⅛	..	1½	1⅝
4¾	1¼	2,700	Den. & Rio G. pf.	3¼	3⅜	3	3	+ ¼	3	3¼
16½	10⅛	200	Dome Mines (1)	15½	15½	15½	15½	— ⅛	15	15½
21¼	17	200	Elk Horn Coal	19½	19½	19½	19½	— 1	19¼	20⅛
63⅝	52	1,200	Endicott Johnson (5)	60⅝	60⅝	59	59⅝	— ¼	60	61
95	87	100	Endicott J. pf. (7)	94¾	94¾	94¾	94¾	— ¼	94	95
14⅞	13	600	Erie	13	13⅛	13	13	— ¼	13	13⅛
21⅞	19	200	Erie 1st pf.	19⅝	19⅝	19¼	19¼	— ¼	19⅜	20
68½	40	500	Famous Play. L. (8)	66¼	66¼	66	66	..	66¼	67
8⅞	5⅞	200	Fed. Mining & S.	6	6	5⅞	5⅞	— ⅛	5⅝	6
29½	23	200	Fed. Min. & S.pf. (4)	25	25	24½	24½	— 2	24	26
90	79	100	Fisher Body (10)	84	84	84	84	+ ⅝	84	86
15⅝	11½	900	Fisk Rubber	14¼	14⅝	14¼	14⅝	..	14⅜	14⅝
5¾	2	4,100	Gaston, Wm. & W.	2⅛	2⅛	2	2	— ⅛	2	2⅛
71¾	40¼	16,600	General Asphalt	53¾	56	53¾	55¼	+ 1⅛	55¼	55½
133½	120½	300	Gen. Electric (‡12)	133	133	133	133	— ½	132	133½
16¼	13	13,500	General Motors (1)	13¼	13⅜	13	13⅛	— ¼	13	13⅛
71½	66½	100	Gen. Motors pf. (6)	71½	71½	71½	71½	+ ¼	71	71½
44⅛	34½	2,000	Goodrich (B.F.) (6)	37⅛	37½	37	37	— ¼	37	37½
13½	9½	100	Gray & Davis	12½	12½	12½	12½	+ ⅝	12½	13
79⅛	73⅛	4,700	Gr. Northern pf. (7)	74¼	74¼	73¼	73¼	— 1¼	..	..
32½	28⅜	1,000	G.N. c.for ore pr. (4)	31⅝	31⅝	31½	31½	— ⅛	31¼	31⅞
24	20	500	Greene-Can. Cop. (2)	21½	21½	21⅛	21⅛	— ⅝	21½	23
16⅝	12¾	1,000	Guan. Sugar (2)	14¼	14½	13½	14½	..	14½	14⅞
80¼	66	300	Houston Oil	66½	67½	66½	67½	..	67½	68½
13⅞	11⅛	400	Hupp M. Car (1)	13¼	13¼	13⅛	13⅛	+ ⅛	13	13⅛
91	87	300	Ill. Central (7)	88½	88⅝	88½	88⅝	— ⅞	88½	88⅝
15⅝	9⅛	200	Indian Refining	9⅝	9⅝	9⅝	9⅝	..	9½	9½
37¼	31	1,100	Inspiration Copper	33⅛	33⅛	33	33	— ⅛	32¾	33½
5⅞	3⅞	100	Interboro Consol.	4⅝	4⅝	4⅝	4⅝	+ ⅛	4⅝	4⅞
16	10½	100	Interb. Consol. pf.	12½	12½	12½	12½	— 1	12½	13½
13⅝	7¼	100	Int. Agricultural	8⅝	8⅝	8⅝	8⅝	— ⅝	8½	8¾
57	42⅝	100	Int. Agricult. pf. (5)	46¾	46¾	46¾	46¾	..	46	47
100½	93½	200	Int. Harv., new (7)	97	97	97	97	..	96	99
110	103	100	Int. Har. pf., new (7)	108	108	108	108	+ 1⅛	106	109
17¼	12¼	800	Int. Mer. Marine	14¼	14¼	13⅝	14¼	..	13½	14¼
63¾	48¼	4,200	Int. Mer. M. pf. (6)	51½	51½	50⅛	50½	— 1	50⅝	51
16¼	13½	200	Int. Nickel	15	15	15	15	— ⅛	15	15⅛
64⅝	43½	2,100	Int. Paper	54½	55	53½	54½	+ ⅝	54½	55
75	71	200	Int. Paper pf., st. (6)	73¼	73¼	73¼	73¼	— ¼	73	73½
26	19	3,200	Invincible Oil	20	20¼	19⅛	19⅛	— 1	19	19⅛
4¾	3⅝	2,200	Island Oil & Trans.	3¾	3⅜	3⅝	3¾	..	3⅝	3¾
11¼	4	400	Jewel Tea	9¼	9¼	9	9¼	— ⅝	9	9¼
28¾	8¼	100	Jewel Tea pf.	22½	22½	22½	22½	+ 1	22	23
24¾	18½	2,700	Kansas City South.	23	23⅛	22⅝	23	+ ½	22⅞	23½
49¼	45½	100	K. C. So. pf. (4)	48	48	48	48	— 1	47½	48
49⅝	37	2,200	Kelly-S. Tire (4)	39¼	40¼	39¼	39½	..	39½	40
94	84⅞	100	Kelly-S. T. pf. (8)	86	86	86	86	+ 1	85	90
21	17	5,200	Kennecott Copper	17⅝	17⅝	17	17	— ⅝	17	17⅛
17	8¼	1,100	Keystone T. & R.	15¼	15⅝	15¼	15½	+ ⅛	15⅝	15½
58½	52	100	Lack. Steel (6)	55	55	55	55	..	55	56
56½	51	1,000	Lehigh Val. (3½)	52¾	52¾	52	52¼	— 1	52¼	52¾
105½	97⅝	100	Lig. & Myers pf. (7)	105⅛	105⅛	105⅛	105⅛	— ⅜	104	105¼
18¼	15	3,700	Loew's, Inc. (2)	17	17¼	16⅝	17	+ ¼	16½	17
12¾	10¼	300	Loft, Incorporated	10⅝	10⅝	10¼	10¼	..	10¼	10⅝
164½	136	500	Lorillard (P.) (12)	158	158	155¼	156	— 4	156	156⅛
103⅝	97¾	100	Louis. & Nash. (7)	99⅞	99⅞	99⅞	99⅞	— ⅛	99½	101
68	59½	100	Mackay Cos. (6)	61½	61½	61½	61½	— 3	61¾	65
58½	45½	200	Manhat. Elev. (7)	51¾	51¾	51	51	— ⅞	51	51½
7⅛	2¼	200	Maxwell Motors	5	5	5	5	— ⅛	4⅞	5⅛
12	7½	100	Do 1st pf., 3 days	8½	8½	8½	8½	..	7½	8½
78	65½	200	May Dept. S. (8)	75½	75½	75½	75½	..	75½	77
167¼	150½	17,100	Mex. Petroleum (12)	155½	157¼	154⅝	156⅝	+ ⅝	156⅛	156½
94	90	100	Do pf. (8)	90	90	90	90	— 4	..	..
19⅛	15¾	200	Miami Copper (2)	18	18	17½	17½	— ¾	17⅝	18
15½	12⅝	6,400	Mid.States O. (†1.60)	13¼	13¼	12¾	12⅞	— ⅜	12¾	12⅞
33½	29⅞	300	Midvale Steel (2)	30⅞	30⅞	30½	30½	..	30½	30⅝
13	11	500	M. & St. L., new	11½	11½	11⅛	11⅛	— ⅝	11⅛	12
59¼	56	100	M., St. P. & S. S.M. leased lines (4)	59	59	59	59	+ ¼	58¾	59¼
3	2⅛	200	Mo., Kan. & Texas	2⅛	2⅛	2⅛	2⅛	..	2⅛	2
5¾	4	100	Do pf.	4½	4½	4½	4½	..	4	4¾
20⅞	18	200	Missouri Pacific	18⅜	18⅝	18⅜	18⅝	+ ¼	18¼	1
56¼	53	100	Montana Power (3)	54	54	54	54	— ¼	52¾	54¾
28⅞	21	100	Mullins Body (4)	24¾	24¾	24¾	24¾	— ¾	24½	2
30	20½	1,000	National Acme	21⅛	21¼	21	21¼	— 1¼	21	21¼
120	106	100	Nat. Bisc. pf. (7)	109	109	109	109	+ ¾	108	111
36⅝	25½	200	Nat. Cloak & Suit	31	31	31	31	— ⅝	30	31¾
5⅝	2¼	200	Nat. Conduit & C.	2⅞	3	2⅞	3	+ ⅛	2¾	3
65	49⅞	800	Nat. Enam. & S. (6)	57½	57⅞	57	57	— 1	57	58
74	69¾	100	National Lead (6)	72	72	72	72	— ½	72	74
12	9⅞	200	Nev. Con. Copper	10½	10½	10½	10½	— ¼	10¼	10¾
77½	60	100	N. O., Tex. & M. (6)	69½	69½	69½	69½	— ½	69	70
74½	70	1,000	N. Y. Central (5)	70¼	70½	70⅛	70½	— 1	70¼	70¾
50	46	100	N. Y., C. & St. L. (5)	47	47	47	47	..	46	49
25¼	20⅝	100	N. Y. Dock (2½)	21½	21½	21½	21½	— ½	21½	22½
23½	18⅝	700	N. Y., N. H. & Hart.	18¾	18⅞	18⅝	18¾	— ¼	18⅝	18⅞
19¼	16⅝	100	N. Y., Ont. & W. (1)	16⅝	16⅝	16⅝	16⅝	— ⅝	16⅝	17½
104⅞	96¼	100	Norfolk & West. (7)	97¾	97¾	97¾	97¾	— ¼	97½	98
61¾	54½	200	North American (5)	60	60	60	60	— 1	59½	60½
88¼	79¼	5,500	Northern Pacific (7)	80¼	80¾	79¾	80	..	79⅞	80⅛
12⅞	8½	100	Nunally Co. (1)	8½	8½	8½	8½	— ½	8	10
5½	4¼	200	Ontario Mining	4½	4½	4½	4½	..	4¼	5
4	3⅜	100	Okla. Pr. & R. (40c)	3⅜	3⅜	3⅜	3⅜	..	3⅜	3½
29	26	400	Orpheum Circuit (2)	26½	26½	26	26	— 1⅛	25¾	26
16	13	300	Otis Steel	13½	13½	13½	13½	— ⅛	13¼	14
48½	46¼	300	Pac. Gas & Elec. (5)	47⅜	47⅜	47	47	— ½	46¾	47
17¼	15	100	Pacific Mail (2½)	15	15	15	15	..	13½	15
41½	29⅞	6,200	Pacific Oil, w. i.	30⅛	30⅞	30	30½	+ ⅜	30⅝	30¾
79⅝	71¼	3,000	Pan Am.Pt.& Tr. (6)	74⅛	74¾	73½	74¼	+ ⅛	74⅛	74¾
71¾	66	300	Do Class B (6)	67¼	67¼	66⅞	67	— ½	66⅞	67½
41¾	37¼	6,100	Penn. R. R. (3)	38⅛	38¼	38	38⅛	— ⅛	38	38⅛
17	9	1,700	Penn Seab. Steel	10⅛	10½	10	10⅜	..	10½	10¾
40⅝	33⅝	400	People's Gas, Chi.	40	40	40	40	— ⅛	40¼	40½
19½	16⅝	700	Pere Marquette	17½	17⅞	17¼	17¼	— ¼	17¼	17½
45	35	200	Pere Marquette pf.	35	35	35	35	..	34	40
35½	32	200	Philadelphia Co. (3)	33	33	33	33	..	32⅞	33¼
76	70	100	Phillips-J. pf. (7)	70	70	70	70	— 3	67	75
31½	23½	300	Phillips Petroleum	26	26	25¾	26	..	25¾	26
27⅞	19¾	1,100	Pierce-Arrow	26½	26⅝	25¾	25⅞	— ½	26	26½
80¼	68	100	Pierce-Arrow pf. (8)	78	78	78	78	+ 1	76	78
11⅞	10¼	400	Pierce Oil	10⅝	10⅝	10½	10½	— ⅛	10½	10¾
62⅞	57	300	Pitts. Coal (5)	58	58	58	58	— ½	57⅞	58¾
85	80	200	Pitts. Steel pf. (7)	81	81	81	81	+ ⅞	80	81
32	27½	1,500	Pitts. & West Va.	27¾	27¾	27½	27½	— ½	27¾	28
14⅛	12½	100	Pond Creek Coal (1)	13	13	13	13	+ ½	12½	13
96	81¼	100	Pressed Steel C. (8)	89	89	89	89	— ⅛	88	89
110⅝	103½	300	Pullman Co. (8)	104¾	105	104⅝	105	+ ¼	104½	105
51½	43⅝	700	Punta Aleg. Sug. (8)	48	48	47⅛	47¼	— ⅞	47¼	48
36¼	32⅝	2,200	Pure Oil (¶4)	32⅞	33	32⅝	32⅝	— ⅜	32⅝	32⅞
89¾	82	300	Ry. Steel Spring (8)	88	88	88	88	— 1	88	90
106	100	100	Ry. Steel Sp. pf. (7)	106	106	106	106	..	104	106
14⅝	11⅝	2,100	Ray Consol. Copper	12⅛	12⅛	11⅞	11⅞	— ⅛	11⅞	12⅛
89¼	72	2,600	Reading (4)	73¾	74⅛	73½	73½	+ ⅜	73⅞	74
55	38⅝	1,400	Reading 1st pf. (2)	40⅛	40¾	38¾	40¾	+ ¾	39⅞	40½
57¾	40⅝	500	Reading 2d pf. (2)	40⅝	41	40⅝	41	— 1¼	41	42½
37½	26	2,100	Remington Type	30¼	30¼	27¾	28	— 2½	27	28
39½	24	700	Replogle Stel	26	26	25½	25½	— ½	25	26
73¼	60⅝	800	Rep. Iron & S. (6)	66½	66½	66	66⅛	— ⅝	66⅛	66⅜
24½	16	1,300	Rep. Motor Truck	16¾	16¾	16	16	— 1	15½	16½
69¼	56½	800	RoyalD., N.Y.s. (5.20)	60⅝	60⅞	60	60¼	— ⅜	60⅛	60⅜
24⅛	20½	1,300	St. L.-San Fran.	21⅝	21¾	21⅝	21⅝	..	21⅝	21⅞
30¼	23⅝	4,200	St. L. Southwestern	27½	28⅜	27	28⅜	+ ⅞	28	28½
41	36¼	900	St. L. Southw'n pf.	37¾	37¾	36⅝	37	+ ¼	37½	38⅝
5½	3¾	100	Santa Cecilia Sugar	4¼	4¼	4¼	4¼	..	4	5
98⅜	76	2,200	Sears, Roebuck (§8)	77½	78¼	77⅞	78	..	77¾	78
20⅝	15½	400	Seneca Copper	15½	15½	15½	15½	..	15½	16¼
46¼	38½	25	Shell Trans.&T. (74c)	39½	39½	39½	39½	— ½	39½	40
25¾	22½	3,700	Sinclair Consol. Oil.	22⅞	23	22¾	22¾	— ⅛	22¾	23
56	42	1,000	Sloss-Sheff. S.&I. (6)	44	44	42	42	— 3	42	45
101	75⅛	3,100	Southern Pac. (6)	75½	76¼	75⅛	75⅜	— ½	75¼	75⅜
24⅞	21¼	1,100	Southern Railway	21¼	21½	21¼	21⅜	..	21⅛	21½
60	56¼	100	Southern Ry. pf. (5)	56½	56½	56½	56½	— ½	56	57¼
110	105⅛	300	Stand. O., N.J., pf. (7)	106¾	106⅞	106⅝	106⅞	+ ⅜	106¾	107
37	27	100	Stewart War. S. (4)	31⅞	31⅞	31⅞	31⅞	— ¾	31¾	32¼
42¾	30½	400	Stromberg Carb.	32⅜	32⅜	32	32	— 1⅝	32¼	32½
62⅝	43⅜	11,500	Studebaker Co. (7)	59⅝	60⅞	59¼	60	+ ⅜	59¾	60
94⅛	83	100	Studebaker Co.pf. (7)	94¼	94¼	94¼	94¼	— ⅝	92½	95
10⅝	8¼	100	Submarine Boat (1)	8¼	8¼	8¼	8¼	..	8½	9
13¼	7¼	100	Superior Oil	8¼	8¼	8¼	8¼	— ¼	8¼	8½
48	39⅞	200	Superior Steel (6)	39⅞	40	39⅞	40	..	39½	39⅞
9¼	7⅛	100	Tenn. Cop. & Ch.	7⅞	7⅞	7⅞	7⅞	— ½	7⅞	8⅜
45	41	4,300	Texas Co. (3)	41⅝	41⅞	41¼	41⅜	— ¼	41⅜	41½
24⅞	16⅛	900	Texas & Pacific	22¼	22½	22⅛	22¼	..	22¼	22⅜
36⅞	23¼	3,100	Texas & P. C.&O. (1)	24¼	24½	24	24	— ¼	24	24¼
12	7⅞	300	Times Sq. A.S. (§2½)	9¼	9¼	9⅛	9⅛	+ ⅛	9	9¼
57¾	51½	1,200	Tobacco Prod. (§6)	52⅞	53¼	52⅞	53	— ¼	53⅛	53½
12⅜	7¾	3,500	Trancontinental Oil	8¼	8¼	8	8¼	— ⅛	8	8¼
24¾	20¼	800	Union Oil	20½	20½	20¼	20¼	— ¼	20	20¼
122	117½	5,200	Union Pacific (10)	120¼	120⅝	119½	120	— ¼	119¾	120
67⅝	64⅝	100	Union Pac. pf. (4)	67¼	67¼	67¼	67¼	..	67	67¼
34	27½	400	United Alloy Steel	29⅜	30	29⅜	30	+ 1¼	30	31
106	93	400	United Drug (8)	95	95	94	94	— 1½	93	94½
47	44¾	200	Un. Drug 1st pf. (3)	45¼	45¼	45¼	45¼	— ¾	43	47
207	98½	22,900	United Fruit (8)	102	102¾	98½	100½	— 2	100⅛	100½
26	19½	100	United Ry. Inv. pf.	24¾	24¾	24¾	24¾	— ¼	24½	25
58⅞	51½	1,800	Un. Retail Stores	52⅞	53¾	52⅞	53⅜	+ ¼	53¼	53⅝
7	6	100	U. S. Express	6	6	6	6	— ⅜	5¾	7
27¼	20⅛	1,000	U. S. Food Prod.	22	22⅜	22	22	— ¼	22	22½
51¾	41¼	100	U. S. R. & I. Co.	44⅛	44⅛	44⅛	44⅛	— ⅜	43½	44¾
72⅝	62½	2,500	U. S. Rubber (8)	67¾	68	66⅞	67½	— ¼	67¼	67½
103⅞	101	200	U. S. R. 1st pf. (8)	102	102	101¾	101¾	— ¾	101½	102
35½	30¼	600	U. S. S., R. & M. (2)	30½	30½	30¼	30¼	— 1¼	30¼	30¾
85	80½	10,500	U. S. Steel (5)	81⅜	81⅞	81⅛	81⅝	+ ¼	81½	81¾
112	107	500	U. S. Steel pf. (7)	109½	109½	109¼	109¼	— ½	109	109¼
59½	46¾	2,600	Utah Copper (4)	50	50	48½	48¾	— ¾	49¼	49½
12¼	8½	600	Utah Securities	11⅝	11⅞	11¼	11¼	— ⅜	11¼	11½
41	32	1,800	Vanadium Corp. (4)	33½	33½	32⅜	32⅜	— ⅜	32⅝	33¼
102¾	95½	200	Va.-Car. C. pf. (8)	97⅞	97⅞	97⅜	97⅜	— ¼	97½	100
8¼	5⅞	400	V. Vivaudou	6⅛	6⅝	6⅛	6⅛	..	6	6⅛
8⅝	7⅝	100	Wabash	7¾	7¾	7¾	7¾	— ¼	7¾	7⅞
23⅜	19⅛	500	Wabash pf. A	20⅛	20⅛	20	20	..	20	20½
72	49½	100	Wells Fargo Exp.	61⅛	61⅛	61⅛	61⅛	+ ⅛	61⅛	63¼
11⅜	9¾	2,100	Western Maryland	9¾	10	9¾	9⅞	— ⅛	9⅞	10
19⅝	17	700	West. Md. 2d pf.	17¾	17¾	17¼	17⅝	+ ⅛	17½	17⅞
70½	67	100	Western Pac. pf. (6)	68	68	68	68	..	68	70
48	42¾	500	West. E. & M. (4)	47¼	47¼	46⅝	47	..	46⅞	47½
11	9	200	Wheeling & L. E.	9¼	9¼	9	9	— ¼	9¼	10
42	35½	900	White Motors (4)	39¾	39¾	38¾	38¾	— 1	38⅝	40
17⅝	12⅝	100	White Oil	13¾	13¾	13¾	13¾	— ½	13¾	14
9	5¾	1,100	Willys-Overland	7½	7½	7⅜	7¾	+ ¼	7⅜	7½
40	30	200	Willys-Overland pf.	34⅞	34⅞	34¾	34¾	+ ¾	34½	34¾
113½	108¼	200	Wool. (F.W.) Co. (8)	111½	111⅞	111½	111⅞	+ ⅝	110⅝	111¾
52½	43	300	Worth. Pump (6)	47¾	47¾	47¼	47½	— ½	47⅛	47¾

Dividend rates as given in the above table are the annual cash payments based on latest quarterly or half-yearly declarations. Unless otherwise noted, extra or special dividends are not included.

*Last three quarterly payments in scrip. †Partly extra. ‡Including 4 per cent. extra in stock. ¶Including 2 per cent. extra in stock. §Last quarterly payment in scrip. ||Last quarterly payment in stock.

STANDARD OIL ISSUES

STANDARD OIL (INDIANA)

Circular on request.

CARL H. PFORZHEIMER & CO.
Dealers in Standard Oil Securities
25 Broad St. Phones 4860-1-2-3-4 Broad

Time to Buy Motors?

MOTOR STOCKS have declined on the average more than 50% from the highs of 1919. In some ways it would appear that this group has been thoroughly liquidated.

REPLACEMENT DEMAND—current output—prices and costs — likelihood of Spring recovery in the industry and other facts bearing upon the future market action of the motors are discussed in an analysis of the motor situation which we have recently prepared.

Investors (not speculators) will find this letter interesting and helpful and may obtain a copy by sending two-cent postage for Circular No. 34.

MOODY'S INVESTORS SERVICE
JOHN MOODY, President
35 Nassau Street New York
Boston Philadelphia Chicago

SCRIPS

American Tobacco
Tobacco Products
Porto-Rican
American Tobacco
Sears Roebuck
Times Square

RIGHTS

Texas Company
Celluloid Co.
Seaboard Nat. Bank

SPECIALISTS IN RIGHTS AND SCRIPS

McDONNELL & Co.
Members New York Stock Exchange
120 Broadway. Tel. Rector 7809
Direct Private Wire to San Francisco

Chicago, Burlington & Quincy

We have prepared a Special Letter which deals with points of interest in the affairs of this company and makes certain recommendations which should warrant consideration, particular reference being given to the large issue of over $215,000,000 Joint 4s which mature on July 1st of this year.

Copy T-31 upon request

Chas. Wesley & Co.
INCORPORATED
92 Cedar Street, New York
Telephone Rector 3991

We wish to announce the removal of our New York offices from 10 Wall Street to

7 Wall Street
Telephone: Rector 9977

Weissenfluh & Co.
Specialists in Securities of the Anthracite Region
SCRANTON WILKES-BARRE
NEW YORK

NATIONAL CITY BANK BUYS A STATE BANK

Negotiations About Completed for Purchase of the Commercial Exchange.

TO OPERATE ITS BRANCHES

Plans Already Made to Transfer Office at the Biltmore to the National City Building.

The National City Bank has practically completed negotiations for the purchase of the Commercial Exchange Bank of New York, a State institution with its main office at 330 Bowery and with branch offices at 1,133 Broadway, 321 Broadway and the Hotel Biltmore. As soon as the purchase and consolidation can be consummated, the National City Bank will take over and operate as its own the branches of the Commercial Exchange Bank. The branch at the Hotel Biltmore will be transferred to the National City Building, formerly the Manhattan Hotel, at Forty-second Street and Madison Avenue. It is expected that the whole matter will be completed by May 1 and an official announcement is looked for within a few days.

By acquiring the Commercial Exchange Bank, the National City will be able to maintain and operate branch offices. Under the National Bank act, no national bank is permitted to open branches in this country, but it has been found possible for a national bank to purchase a State bank which has branches and then to continue them as its own. The National City Bank has been contemplating a move of this sort for several years, or ever since the big State banks and trust companies started opening elaborate uptown branches when the uptown business developed on a scale to warrant special localized attention.

About a year ago the National City Company, a subsidiary of the National City Bank, purchased the Manhattan Hotel Building and started remodeling it. At that time it was reported that the bank was negotiating for a State institution, but this subsequently was denied. Later it was reported that interests identified with the National City Bank would apply to the State Banking Department for authority to create a new bank and that, if the authority were granted, the new institution would be turned over to the National City.

Other Reports Denied.

Last July, soon after the Directors of the National City Bank had recommended an increase in its capital stock from $25,000,000 to $40,000,000, it was stated that the National City and the Hanover National Banks were to be consolidated, but this report, like others, was speedily denied. About three years ago it was reported that negotiations were being carried on looking to the merging of the National City and the Corn Exchange Bank, but nothing ever came of this. Wall Street has been regaled for many years by rumors of the merging of the National City and the National Bank of Commerce.

The Commercial Exchange Bank, according to its latest official report, dated Feb. 28, had total resources and liabilities of $10,584,494. Its capital was placed at $400,000; its surplus at $700,000, and its undivided profits at $347,583. Its total deposits were $8,748,033 and its total loans were $5,830,606.

Of the three branch offices which the Commercial Exchange Bank now has, two have just recently been established. Approval was granted by the Superintendent of Banks on Jan. 22 for the opening of the branches at 321 Broadway and the Hotel Biltmore. It is understood that the Broadway branch will be continued at its present address, but the Biltmore branch is to be moved to the remodeled National City Building. The branch at 1,133 Broadway is expected to be continued, but there is some question as to whether it will be legally possible to maintain the bank's main office at 330 Bowery, as a branch of the National City.

To Increase Competition.

The acquisition of the new branches will give the National City Bank opportunity to more actively compete with its closest rival for leadership in the banking field, the Guaranty Trust Company. The latter institution, operating under a State charter which permits of branches, has been developing this field aggressively for several years, and now has three very active branches. They are, respectively, at Fifth Avenue and Forty-fourth Street, at Madison Avenue and Sixtieth Street, and at 268 Grand Street. Both the National City and the Guaranty Trust Company have many foreign branches.

Three other national banks in this city now operate branch offices. These are the Chatham and Phenix National, the Mechanics and Metals National, and the Irving National. Before the year is out it is expected that the Chase National Bank will join the group, for that bank, through its subsidiary, the Chase Securities Corporation, owns a majority interest in the capital stock of the Metropolitan Bank, which has several branches here and one in Brooklyn.

The stock of the Commercial Exchange Bank has been extremely strong in the open market in recent weeks. Starting from a price in the neighborhood of $400 a share, it has advanced to close to $900 a share. Its book value is computed at $627 a share.

OIL PRESIDENT THINKS PROSPERITY IS NEAR

Head of Barnsdall Corporation Says Shortage Will Insure This —$4.54 Per Share Earned.

The annual report of the Barnsdall Corporation and its subsidiaries for 1920 shows net earnings after depreciation, depletion and taxes of $2,542,386, or $4.54 per share on the common stock issued, compared with $1,406,967, or $2.70 a share in 1919. After the payment of dividends the company carried to surplus $1,167,386, bringing that account up to $6,122,485. Gross income for the year was $7,105,715, compared with $4,064,314, and operating expenses were $2,970,079, against $1,782,412.

The consolidated balance sheet showed current assets of $4,855,305, of which $2,638,300 was cash, $708,760 Liberty bonds at market prices and $727,071 bills receivable. Oil inventories at market prices were carried at $347,313. Current liabilities were $2,082,998. Total assets amounted to $31,705,483.

In his remarks to the stockholders Robert Law Jr., President of the company, said:

"Despite the cuts that have taken place in the market for crude oil during the first quarter of the present year, your management views with optimism the outcome of the 1921 operations. Crude oil has evidently gone far below its real value and the next few months will undoubtedly witness an upward revision in prices. Today there is a world-wide shortage of crude oil and while in some fields there has been a temporary overproduction this condition will undoubtedly be of short duration."

GIVES NEW STOCKS LISTED.

Exchange Committee Admits Bergen, Sao Paulo and Other Bonds.

The New York Stock Exchange Committee on Listings has admitted to trading the following securities:

City of Bergen, Norway, Lee, Higginson & Co. temporary receipts for $4,000,000 twenty-five-year 8 per cent. sinking fund gold bonds, due Nov. 1, 1945; State of Sao Paulo $10,000,000 fifteen-year 8 per cent. sinking fund gold bonds external loan of 1921, due Jan. 1, 1936, when issued; Republic of Chile, Guaranty Trust Company of New York trust receipts for $24,000,000 external loan twenty-year sinking fund 8 per cent. gold bonds, due Feb. 1, 1941.

The following were stricken from the list:

The Midland Terminal Railway Company first mortgage 5 per cent. bonds, due 1925; Republic of Chile $24,000,000 external loan twenty-year sinking fund 8 per cent. bonds, due Feb. 1, 1941, when issued.

The committee has also admitted to the list Government of French Republic $100,000,000 twenty-five-year external gold loan 8 per cent. sinking fund coupon bonds, due Sept. 15, 1945, and has stricken from the list J. P. Morgan & Co. trust receipts for the same.

$3,100,100 IN GOLD ARRIVES.

Lazard Freres Get $1,200,000, Kuhn, Loeb & Co. $1,900,000.

Gold worth about $3,100,000 was received here yesterday by Lazard Frères and Kuhn, Loeb & Co. A shipment valued at approximately $1,200,000 arrived from Paris for the French firm, and one worth $1,900,000 came from London for Kuhn, Loeb & Co.

The French bankers announced that their total receipts of the yellow metal were now $22,000,000. Kuhn, Loeb & Co. have received $115,000,000 during the current movement, they said.

BONDS ON STOCK EXCHANGE

TUESDAY, MARCH 8, 1921.

	1921.	1920.	1919.
Day's sales	$7,722,600	$11,631,050	$9,717,500
Year to date	580,233,350	764,736,450	602,682,250

UNITED STATES GOVERNMENT WAR LOANS.

Sales $1,000.	Issue.	Open.	High.	Low.	Last.	Net Ch'ge.	Closing— Bid.	Asked.	Yield.
124	—Liberty 3½s, 1932-'47	90.86	90.86	90.72	90.72	—.14	90.66	90.68	4.05
10	—Liberty 3½s, reg.	90.10	90.50	90.10	90.50	—.22	...	...	...
5	—Liberty 1st 4s, 1932-'47	87.00	87.00	87.00	87.00	—.06	86.70	87.00	4.65
2	—Liberty 2d 4s, 1927-'42	86.80	86.96	86.80	86.96	+.14	86.72	87.00	5.00
34	—Liberty 1st conv. 4¼s, 1932-'47	87.20	87.20	86.90	87.00	—.10	86.96	87.10	5.18
1	—Liberty 1st conv. 4¼s, reg.	86.60	86.60	86.60	86.60	...	...	...	...
878½	—Liberty 2d conv. 4¼s, 1927-'42.	86.04	86.98	86.78	86.86	+.04	86.82	86.86	5.25
10	—Liberty 2d conv. 4¼s, reg.	86.70	86.70	86.70	86.70	...	...	...	...
563	—Liberty 3d conv. 4¼s, 1928.	90.22	90.38	90.20	90.30	+.02	90.26	90.30	5.80
4	—Liberty 3d 4¼s, reg.	90.20	90.20	90.20	90.20	+.06	...	...	...
732	—Liberty 4th 4¼s, 1933-'38.	87.14	87.20	87.02	87.06	—.08	87.02	87.06	5.37
26½	—Liberty 4th 4¼s, reg.	86.94	87.00	86.94	87.00	+.14	...	...	...
270	—Victory 3¾s, 1922-'23.	97.46	97.50	97.46	97.50	+.02	97.48	97.50	4.77
1,373	—Victory 4¾s, 1922-'23.	97.48	97.50	97.46	97.48	...	97.48	97.50	5.80
1	—Victory 4¾s, reg.	97.30	97.30	97.30	97.30	+.10	...	...	...

Following sales are given in lots of $1,000:

Chinese Ry 5s 1..... 40½ 2..... 40½ 2..... 40¾ C of Bergen8s, temp ctfs 1..... 94½ C of Berne 8s, temp ctfs 3..... 94¾ C of Christiania8s, Kuhn, Loeb&Co ctfs 1..... 95¼ C of Copen5½s 1..... 73 C of Lyons 6s 1..... 75¼ C of Paris 6s 5..... 96⅛ 15..... 96 6..... 96⅛ 20..... 96 5..... 96⅛ C of Tokio 5s 8..... 57 4..... 56⅝ C of Zurich8s, rcts 3..... 95 3..... 94⅝ 1..... 94½ DanMun 8f 8s, A, int ctfs 2..... 90¾ 3..... 90½ 1..... 96¾ 6s6f.. 95⅝ 3..... 95½ 1..... 96¼ 1..... 96⅜ B, int ctfs 2..... 96½ 2..... 96½ 5..... 90¾ 5..... 96¾ 2..... 96¼ 1..... 96½ Dom Rep 5s 15..... 79 Dom of Can 5½s, 1921 1..... 99¼ 5½s, 1929 4..... 92¾ 1..... 92 1..... 92¼ 1..... 92¾ 5s, 1931 2..... 89 1..... 88⅞ French Gov 8s 1..... 97⅝ 1..... 97¼ 3..... 97⅜ 8..... 97½ .5..... 97¼ 3..... 97¾ 12..... 97¼ 1..... 97¼ 3..... 97⅛ 1..... 97 1..... 97¾ .5..... 98¼ 1..... 97¼ 4..... 97¼ 1..... 97⅝ Gov Switz 8s, temp rcts 3.....102¾ 9.....102½ Jap Govt 4½s, ster loan 1..... 82¾ 23..... 82½ 2..... 82¾ 10..... 82½ 2..... 82⅜ 10..... 82½ 4s, ster loan 2..... 64 6..... 64½ 15..... 64¾ 18..... 64½ 5..... 64¼ 1..... 64¼ 7..... 64½ 10..... 64¾ 3..... 64⅝ 18..... 64½ 5..... 64¼ 2..... 64½ 2..... 64¾ 6..... 65 10..... 64⅝ .5..... 64¼ 25..... 64½ 4..... 64¾ King of Belg 6s 1..... 89½ 1..... 89⅞ 1..... 90 7½s, rcts 2..... 96¼ 1..... 96⅜ 8..... 96¾ 13..... 96 8s, trust rcts 2..... 97½ 1..... 97¼ 1..... 97⅜ .5..... 97¾ 3..... 97⅝ 2..... 97½ 2..... 97¼ Estf... 97¾ 9..... 97½ King of Den'k 8s, int ctfs 4..... 96⅜ 8..... 97 5..... 96¼ 1..... 97 7..... 96⅜ .5..... 97 5..... 97 King of Nor'y 8s, int ctfs 6..... 99 1..... 99¼ 2..... 99 10..... 98½ 3..... 98½ Rep of Chile 8s, t r 83..... 99 Rep of Cuba 5s, 1914 1..... 75¾ Un K of Gt B & Ire 5½s, 1921 5..... 99 5½s, 1922 1..... 97¾ 5..... 97½

28..... 94¾ 85..... 94½ 6..... 95 11..... 94¾ 5½s, 1929 11..... 88¾ 12..... 88½ 1..... 88½ 2..... 88⅝ 2..... 88¼ 24..... 88¾ 1..... 88⅝ 5½s, 1937 2..... 86 3..... 85⅝ 1..... 86 1..... 86 U S of Mexico 5s 6..... 45 4s 1..... 33 N Y City 4¼s, 1964 25..... 88¾ 4½s, 1965 4..... 92 Adams Exp 4s 1..... 61 Am Ag Ch cv 5s 1..... 89¼ Am Cot Oil 5s 1..... 75 Am D & I 5s 2..... 90 Am S & R t col tr 5s 1..... 81 6..... 81½ conv 6s 8..... 96¾ 6..... 96¼ 5..... 96¼ Am Tel & Tel col tr 5s 1..... 81 6..... 81½ conv 6s 4..... 77½ 2..... 77¼ 10..... 77½ Am T & T cv 4s 1..... 85½ Arm & Co 4½s 3..... 79½ 4..... 79 A, T & S Fe gen 4s 1..... 77½ 6..... 77¾ 5..... 77¾ 26..... 77¼ 5..... 77½ 5..... 77¾ conv 4s, '60 1..... 83½ 1..... 83 4..... 82 adjust 4s, et 5..... 88½ 3..... 88¼ Atl C L 1st 4s 1..... 76¾ 7..... 76⅞ Atl C L 7s 5.....100¼ Atl Fruit temp 7s 2..... 65 3..... 64¾ Atl Ref deb 6½s, int ctfs 2..... 99¾ 1..... 99½ 27..... 99¾ 1..... 99¼ 7..... 99⅜ Balt & Ohio pr ln 3½s 2..... 81¾ gold 4s 4..... 67¾ 2..... 68 15..... 67⅞ conv 4½s 2..... 68 4..... 67¾ 2..... 68 ref 5s 4..... 68¾ 2..... 68½ 6s 2..... 89¾ P,LE&WV 4s 1..... 65 S W div 3½s 1..... 76⅞ 4..... 77¼ 1..... 76⅞ Tol-Cin div 4s 1..... 53 Bell Tel of Pa 7s, int rcts 15.....102¾ 1.....102¾ 1.....102¼ 2.....102¾ 3.....102¼ 1.....102¾ Beth Steel ref 5s 5..... 82¾ 1..... 82½ pur mon 5s 1..... 78¾ 1..... 78¾ Bklyn R T 7s, '21, c of d 10..... 42 stamped 10 Bklyn Un G 5s 1..... 76¾ Bush Term 5s 1..... 69¼ 10..... 68¼ Bush Ter Bldg gtd 5s 1..... 72 2..... 73 Cal G & El 5s 2..... 84 Can Nor 7s, int rcts 4.....101¾ 1.....101¾ 1.....101¾ Cent Fdry 1st 6s 1..... 70 Cent of N J gen 5s 1..... 97½ CentPac gtd 5s 1..... 77 CentPac gtd 4s 10..... 72½ 1..... 73 1..... 72½ 1..... 72 T S L 4s 1..... 69½ 1..... 69¾

Ches & Ohio gen 4½s 1..... 75½ conv 4½s 1..... 75 6..... 74¾ conv 5s 3..... 81¾ 2..... 82 2..... 82½ Chi & Alt 3s 2..... 44¾ C,B&Q gen 4s 6..... 79½ joint 4s 26..... 97⅝ 10..... 97¾ 10..... 97¾ 1s30f.. 97½ 12..... 97⅜ 22..... 97⅝ registered 1..... 97⅜ 6..... 97½ Ill div 3½s 20..... 72 Neb ext 4s 2..... 88⅝ C & E I gen 5s 1..... 87½ 1..... 87 4..... 86½ ref & imp 4s 5..... 32 ctfs of dep 5..... 32 C&Erie 1st 5s 2..... 78¼ Chi Gt W 4s 10..... 50½ 2..... 50⅝ C, M & St P gen 4s, Ser A 1..... 68¼ 4s, 1934 2..... 60½ 1..... 60 conv 4½s 5..... 67¾ 3..... 67⅝ gen 4½s 7..... 74 2..... 74½ ref 4½s 2..... 63¾ 1..... 63 5..... 62⅞ C & N W 6½s, when issued 3..... 99⅜ 10..... 99¼ 1..... 99⅝ gen 5s 5..... 91½ 7s 5.....102½ 1.....102¾ C,Ri&P gen 4s 3..... 69 ref 4s 11..... 67⅜ 6..... 67¼ 12..... 67½ 2..... 67⅝ Chi Un St 6½s interim ctfs 5.....103⅜ 1.....103½ C&Win con 4s 3..... 60 Chile Con 7s 1..... 93½ 5..... 93 col tr 6s 7..... 71⅞ 10..... 71¾ 31..... 71 10..... 70½ 16..... 70 C, C, C & StL gen 4s 3..... 67 ref & imp 6s 1..... 88¼ C,L&W 1st 5s 5..... 86⅜ Cl S Line 4½s 3..... 83½ Col & S 1st 4s 3..... 81¼ ColG&E 1st 5s 1..... 85 Con Gas cv 7s 5..... 99¾ 2..... 99¼ 2..... 99½ CubaCane Sug conv 7s 5..... 83¼ 2..... 83⅜ Cuba R R 5s 1..... 71¾ 2..... 70½ 2..... 72 Cumb Tel 5s 1..... 81 D & H cv 5s 5..... 80⅜ temp 7s 2.....103 1st & ref 4s 2..... 79 D&RG con 4s 1..... 63¼ 3..... 63¼ 10..... 63⅛ 1st & ref 5s 6..... 46 2..... 45⅞ 15..... 45½ Tr co ctfs d 3..... 43 con 4½s 1..... 67¼ imp 5s 10..... 60⅞ Des M & Ft D 1st gtd 4s 2..... 41¾ Det Ed ref 5s 1..... 80½ Duquesne Lgt col tr 6s 1..... 89¼ Erie & J 1st 6s 1..... 82 5..... 81½ 1st con 4s 3..... 53 1st gen 4s 1..... 53½ 25..... 41 10..... 40⅝ 1..... 41 1..... 40⅝ 1..... 41 gen 4s, Ser A 1..... 38 3..... 37⅞ 6..... 38

deb 6s 1.....100¼ Grd Trunk Ry 7s, int rcts 1.....101⅛ 3.....101⅝ 1.....101¼ 4.....102 3.....101⅝ Hocking Vall 1st 4½s 1..... 74 Hudson & Man 1st & ref 5s, Series A 1..... 65¾ 2..... 65 2..... 65⅝ 2..... 65½ 9..... 65⅝ 4..... 65½ adj inc 5s 22..... 36¼ 7..... 36½ 9..... 36⅜ 10..... 37 4..... 36⅝ 6..... 36⅜ 4..... 36⅜ 5..... 36⅝ 5..... 36⅜ 7..... 36½ 17..... 36 10..... 36½ Ill Cent 4s, 1951 4..... 82 1953 1..... 70¼ 2..... 70⅜ temp 5½s 1..... 91½ Lo div 3½s 1..... 66 Inter-Met 4½s, ctfs of dep 3..... 18 Int Rap Tran 1st & ref 5s 10..... 52⅜ 1..... 53 6..... 52⅜ 4..... 52½ 10..... 52¼ 4..... 52⅜ Int Agr Corp col tr 5s 2..... 73 Int Merc Mar s f 6s 1..... 80⅝ 1..... 80½ 1..... 80 1..... 80⅝ Iowa Central ref 4s 1..... 40½ Kan C, Ft S & M 4s 16..... 64 Kan C So 5s 4..... 74¼ 1..... 74½ 1..... 73½ 1..... 73¼ 1..... 74 3s 2..... 55 Kan C Ter 4s 4..... 71 1..... 70¾ Lack Steel 5s, 1950 2..... 75½ 1..... 75½ Lacl Gas Lgt of St L ref & ex 5s 1..... 74½ Lake Erie & Wn 1st 5s 1..... 81⅝ L S & M S 4s, 1928 2..... 83⅝ 1931 3..... 82¼ 1..... 81½ 1..... 82⅜ Liggett & M 5s 1..... 83 Long Isl ref 4s 1..... 86½ Lorill'd Co 5s 2..... 82¾ Lou & Nash 7s 1.....103⅝ unified 4s 9..... 81¼ So Mon 1f 4s 1..... 66 Manitowoc & G B & N W 3½s 1..... 70 Midvale Steel col tr 5s 1..... 76 1..... 76½ Mo,K&T 1st 4s 5..... 58¼ 2d 4s 30..... 38¼ 1st & ref 4s 5..... 53 Mo Pac gen 4s 1..... 53¾ 2..... 54 2..... 53⅝ 1..... 54 3..... 53⅞ 6..... 53⅝ 1..... 53¾ 2..... 53¼ 3..... 53¼ Mob&O new 5s 2.....100 4..... 99¼ Mont Pow 5s, Ser A 3..... 83½ 1..... 83 Nash, Ch & St L Jasper Br 6s 7..... 99¼ N O, Tex & M 6s, Ser A 5..... 94 inc 5s 5..... 62¼ 3..... 62¼ N Y Cent 7s, int rcts 6.....101¼ 2.....101¼ deb 6s 6..... 90 2..... 88¾ 16..... 88½ 2..... 88¼ 72..... 88 con 4s, Ser A 5..... 70 deb 4s, 1934 1..... 77⅝

col tr 5s 1..... 83 N Y, N H & H conv 6s 1..... 65 4..... 64½ conv 3½s 1..... 40½ non-cv deb 3½s, 1954 2..... 42 5..... 40 1956 2..... 40½ 2..... 40 N Y, O & W gen 4s 1..... 57½ N Y Tel s f deb 6s 2..... 89¼ 1..... 89⅞ 4½s 10..... 79¾ 1..... 79¾ 5..... 79¾ 1..... 79¾ 7..... 79¾ 7..... 79¼ N Y, West & Bost 4½s 1..... 37½ 1..... 38 Norf So 1st ref 5s, Ser A 1..... 51 Norf & Wn conv 6s 3.....101½ 5.....101¼ 5.....101 1.....101⅞ 13.....100⅞ 3.....100½ 10.....100¼ 5.....100⅜ 5.....100⅝ con 4s 5..... 75½ div 4s 3..... 74¾ 3..... 74 Pocah C & C 4s 6..... 77 Nor Pac 4s 9..... 75⅝ Nor Pac 3s 10..... 54 6..... 53⅜ Nor St Power 1st & ref 5s 1..... 77½ 1..... 77 1..... 76¼ N W Bell Tel temp 7s 1..... 96⅝ 5..... 96⅞ 7..... 96⅝ 1..... 96⅜ 2.56f. 96½ 11..... 96⅜ 1..... 96½ 5..... 96⅜ OreR&N cons 10..... 78 OreSL 1st 6s 5..... 98⅝ gtd ref 4s 3..... 79¼ Pac G & El 5s 1..... 78⅝ Pac T & T 5s 1..... 83⅜ Pa RR con4½s 1..... 78½ 1..... 78¾ 6..... 78½ gen 5s 1..... 87⅞ 6½s, w i 2..... 99¼ 325..... 99 317..... 99 13..... 99½ gold 7s 15.....102⅜ 1.....102¼ 4.....102¾ Pere M 1st 5s 2..... 81¼ 1..... 81 2..... 80¾ Philia Co cv 5s, 1922 2..... 92¼ P, C, C & StL gen 5s, A 10..... 85¼ 4½s, A 1..... 85¼ P S C s f 5s 2..... 61 Read'g gen 4s 25..... 81½ Rio Gr Wn 4s 7..... 63 10..... 62¼ RI, A&L4½s 1..... 66 R,W&O con 5s 2..... 98 StL,IM&So uni & ref 4s 1..... 70 St L & S F pr lien 4s, A 2..... 60¾ 7..... 60½ 8..... 60⅜ 4..... 60¾ pr lien 5s, B 1..... 72½ 1..... 72¾ 4..... 72¼ 10..... 72 1..... 72½ pr lien 6s, C 3..... 86¼ 1..... 86½ 5..... 86¾ adj 6s 3..... 65 5..... 64⅞ 2..... 64¾ income 6s 2..... 46½ 2..... 46¼ 11..... 46½ 2..... 46¼ 1..... 46⅝ 1..... 46½ 2..... 46¼ 1..... 46½ 1..... 46¼ StL SW cons 1..... 62½ 20..... 62¾ 2..... 62⅝ 1st Term 5s 4..... 64¾ StP & KC S Line 1st 4½s 5..... 66¾ S A L gold 4s, stamped 1..... 53½

2..... 52¾ con 6s 6..... 47½ 1..... 47¾ 11..... 47 1..... 46¾ 6..... 47 adj 5s 3..... 33⅞ So Bell T & T 1st 5s 1..... 81¾ 4..... 81¼ 1..... 81½ So Pac col 4s 1..... 70½ conv 4s 3..... 78¼ 2..... 78⅜ 1st ref 4s 3..... 76¾ 5..... 76⅝ 1..... 76¼ S F Term 4s 1..... 70¾ 1..... 70½ 1..... 70¾ SouthRy 1st5s 1..... 83½ 1..... 83¾ 1..... 83⅝ gen 4s 4..... 57½ 1..... 57¾ 3..... 57½ St Oil Cal deb 7s, intm rcts 3.....102 10.....101⅞ 1.....102 5.....101⅞ 4.....101⅝ 8.....102 Steel & Tube gen s f 7s 10..... 94¾ 1..... 94⅞ 2..... 95 21..... 94¾ Term As of St L ref 4s 1..... 70½ 1st con 5s 1..... 83¾ Texas Pac 1st 5s 5..... 79 Thd Av adj 5s 2..... 28 5..... 29 3..... 28¾ TWat Oil 6½s, interim ctfs 4..... 95¾ 1..... 95¼ 5..... 95½ 8..... 95¾ 10..... 95 5..... 95½ 1..... 95 T, St L & W 4s 1..... 48¾ T, H & B 4s 2..... 99¼ Un Pac 1st 4s 3..... 80¾ 10..... 80½ 1st & ref 4s 1..... 75½ 4..... 75¼ 1..... 75½ 6s 2..... 99¼ 1st & ref 5s 2..... 78½ USSteel s f 5s 10..... 94½ 2..... 94¾ 2..... 94¼ 5..... 93⅞ 3..... 94 1..... 93⅞ 8..... 93¾ 5..... 94 2..... 93¾ 2..... 94 Utah P & L 5s 1..... 77 1..... 77⅜ Va-CCh 1st 5s 1..... 91½ conv deb 6s 1..... 91¼ tem deb 7½s 10..... 93 10..... 93½ Vgn Ry 1st 5s 6..... 82½ Wabash 1st 5s 3..... 87¼ W O div 3½s 2..... 51¾ West Shore 4s 1..... 71¾ 1..... 71 4..... 71⅜ West Elec 5s 1..... 95½ West Md 4s 1..... 53½ West Pac 5s 5..... 83 West Un fund & r est 4½s 2..... 79½ WE&M tem 7s 5..... 99 16..... 98¾ 2..... 99 2..... 98⅞ 3..... 98¾ 5..... 98⅞ 12..... 99 2..... 98½ 10..... 98¾ Wil&Co 1st 6s 1..... 88¾ 1..... 88¾ conv s f 6s 1..... 86¾ 5..... 87 1..... 86⅞

$10,000,000

The Cuban-American Sugar Company

First Mortgage Collateral 8% Sinking Fund Gold Bonds

The Business Back of these Bonds

The Cuban-American Sugar Company is one of the best managed and lowest cost sugar producing companies in the world.

It owns extensive cane lands in Eastern Cuba—admittedly one of the most favored sugar areas under cultivation.

The richness of the soil in this section enables the growing of cane at a cost substantially lower than the average; practically no fertilizer is necessary.

The Company's expansion has been steady and gradual. These Bonds constitute its only funded debt.

The net income of The Cuban-American Sugar Company available for interest and Federal taxes in the year ended September 30, 1920, amounted to $19,116,155, or over 23 times the maximum annual interest requirements on these Bonds.

During the last five years, the Company's net income has averaged $11,702,949, or over 14 times, and in none of those years has it been less than $8,600,000, or over 10.75 times, such interest requirements.

THE ISSUE

Interest payable March 15 and September 15. To mature March 15, 1931

Both principal and interest payable in United States gold coin. Coupon Bonds in denominations of $1,000 and $500, registerable as to principal only.

Redeemable only as a whole at 107½ on any interest date on thirty days' published notice.

As a sinking fund the Company will set aside quarterly the sum of $250,000 beginning with the quarter ending June 15, 1921, which shall be used to purchase bonds in the market up to 105 and interest if obtainable; any unexpended balance to be credited upon the next quarterly sinking fund installment. All Bonds so purchased will be cancelled by the Trustee.

THE NATIONAL CITY BANK OF NEW YORK, TRUSTEE

These Bonds will be secured by the pledge of $16,000,000 First Mortgage Bonds of subsidiary companies secured upon tangible fixed assets conservatively valued at over $35,000,000.

Upon completion of this financing, net current assets will amount to over $23,000,000, and net tangible assets to over $52,000,000; against which the Company will have these $10,000,000 First Mortgage Collateral Bonds outstanding as its only funded debt.

The entire proceeds of this issue will be used in the reduction of present outstanding bank loans and other notes and accounts payable, and to increase working capital.

The equity behind these Bonds, as evidenced by the present market prices of Cuban-American Preferred and Common stocks, is valued at over $37,000,000.

We offer these Bonds, if, as and when issued and received by us and subject to the approval of counsel, at

100 and interest

Delivery in temporary form is expected on or about March 21, 1921.

The National City Company
National City Bank Building, New York
Uptown Office: Fifth Avenue & Forty-third Street

The above information is based upon official statements and statistics on which we have relied in the purchase of these Bonds. We do not guarantee, but believe it to be correct.

FOUNDED 1853.

Investment Securities
Letters of Credit
Foreign Exchange
Travelers' Checks
Correspondents Throughout the World.

Knauth-Nachod & Kuhne
Members New York Stock Exchange.
Equitable Building New York

Japanese Government 1st & 2nd 4½s

Japanese Government 4s, 1931

(Large & Small Pieces)

Cuban Railway 5s, 1952

Everett Rich & Co.
Members of N. Y. Stock Exchange
15 William St. New York
Telephone Broad 7280

American Light & Traction
Common
Inquiries Invited
MAC QUOID & COADY
Members N. Y. Stock Exchange
14 Wall St., N. Y. Tel. Rector 9970

Time-Tested Investments
Safe Securities--Good Yields
Send for Lists "2-J"
John Muir & Co.
Members New York Stock Exchange
61 Broadway

William R. Compton Co.
Investment Bonds
14 Wall Street, New York
St. Louis Chicago
Cincinnati New Orleans

G'dyear Tire & Rub. Com. & Pfd.
Northern State Power, all issues
Standard Gas & Elec., all issues
H. M. BYLLESBY & CO.
Private Wire to Chicago
111 Broadway Phone Rector 6700

Annual Maturities
Combining
Diversity of Investment and Ready Marketability

EQUAL ANNUAL REPAYMENTS OF PRINCIPAL are highly advantageous to the investor, enabling him to embrace opportunities in the security market as they arise.

WE SUGGEST THE FOLLOWING LIST:

R. J. Reynolds Tobacco Co...	6%	Note	Due Aug. 1, 1922	Yielding	7.75%
United States Victory	4¾%	Note	" May 20, 1923	"	6.00%
American Tel. & Tel. Co. ...	6%	Note	" Feb. 1, 1924	"	7.90%
Consolidated Gas Co. ...	7%	Bond	" Feb. 1, 1925	"	7.15%
Gov't of Dom. of Canada ...	5%	Bond	" Apr. 1, 1926	"	6.75%
Standard Oil Co. of N. Y. ..	7%	Note	" Jan. 2, 1927	"	6.75%
Union Pacific R. R. Co.	6%	Note	" July 1, 1928	"	5.90%
Anaconda Copper Mining Co.	7%	Note	" Jan. 1, 1929	"	8.10%
Armour & Company	7%	Note	" July 15, 1930	"	7.40%
Westinghouse Elec. & Mfg. Co.	7%	Note	" May 1, 1931	"	7.20%

An equal investment distributed among these securities results in approximately the same annual repayment of principal for a period of ten years, and a wide degree of diversity is attained.

We shall be pleased to send descriptive circulars on the above securities and to arrange other combinations to suit individual requirements.

DISCOUNT HOUSE OF
SALOMON BROS. & HUTZLER
MEMBERS NEW YORK STOCK EXCHANGE
27 PINE STREET, NEW YORK
TELEPHONE—6300 JOHN
BOSTON PHILADELPHIA

LISTED SECURITIES
Bought and Sold
for
Investment or on Conservative Margin Account
B. H. & F. W. Pelzer
Members New York Stock Exchange
12 Broadway New York City
Phone Broad 6037

Mark A. Noble Theodore C. Corwin
NOBLE & CORWIN
25 Broad St. New York
BANK, TRUST, INSURANCE AND INDUSTRIAL STOCKS
BOUGHT AND SOLD
Telephone 1111 Broad

Savannah Com. & Pf.
LAMBORN & CO.
Members New York Stock Exchange
7 Wall St. Rector 6310

Unlisted Securities
GEO. A. HUHN & SONS
Members New York Stock Exchange
111 Broadway, N. Y. Tel. Rector 5340
1418 Walnut St. Philadelphia, Pa.

M. J. HOEY & CO.
Members { New York Stock Exchange / N. Y. Coffee & Sugar Exch.
74 Broadway New York
Telephone Rector 4530.
Uptown Office: 516 Fifth Ave.
Telephone Vanderbilt 4064.
386 Fulton St., Jamaica, L. I.

H. HENTZ & CO.
Established 1856
Members of
New York Stock Exchange
New York Cotton Exchange
22 William Street New York
25 Congress Street Boston

AMERICAN FOREIGN BANKING CORPORATION

53 Broadway
New York

Capital and Surplus *$6,500,000*

An International Banking Service

Comprehensive

Efficient

Offerings Wanted of

First Mortgage Underlying Steam Railroad Bonds

PYNCHON & CO.

Members New York Stock Exchange
111 Broadway New York
Telephone Rector 970
LONDON LIVERPOOL PARIS

PRIVATE WIRES
to principal cities of United States and Canada

We Want Offering Of

Binghamton Lt., H. & P. 5s 1942
Buf., Roch. & Pitts. Equip. 4s '29
Cincinnati & Muskingum Val. 4s
Cleve. & Mahoning Valley 5s
Delaware & Hudson Equip. 4½s
Dawson Railway & Coal 5s
Erie Penn. Coal Co. 4s
Galveston Electric 1st 5s
Girard Point Storage 3½s
Indiana Natural Gas & Oil 5s
Massachusetts Gas Cos. 4½s
New York & Jersey 5s
Pleasant Valley Coal 5s
Railroad Securities Co. 4s
"St. Paul" European Loan 4s
Vandalia Railroad 4s
West Kentucky Coal 5s
West Jersey & Seashore 3½s

Hartshorne & Battelle

Members New York Stock Exchange
25 Broad St. New York
TELEPHONE BROAD 7740.

The Cost of an Income Compared

1917-1921

Ask for Circular "G"

Reynolds, Fish & Co.

Members New York Stock Exchange
15 Broad St. New York
Telephone Hanover 6696

Long Term Bonds for Business Men

6½ to 8¼%

4 Rails
1 Industrial
1 Public Utility

Ask for our list "T-6"

Investment Department
LYMAN D. SMITH & CO.
Members N.Y. Stock Exchange
34 Pine St. Tel. John 4100
Branch Office
527 Fifth Ave. Tel. Murray Hill 3700

TURKISH FINANCES ARE NEAR COLLAPSE

Officer of Guaranty Trust Co. Found Constantinople Conditions in Chaotic State.

ESTABLISHED BRANCH THERE

Only Income From Customs, and These Fail to Meet Nation's Requirements.

The financial condition of the Turkish Government is critical, according to Sigmund Metz, Assistant Vice President of the Guaranty Trust Company, who has just returned from Constantinople, where he was instrumental in establishing a branch of the trust company.

The revenue of the Turkish Government, Mr. Metz explained, was confined practically to the proceeds of the Constantinople Custom House, and was faced with what the banker believed to be a problem almost past solution.

"The taxable capacity of Turkey's population, impoverished through long periods of war and unsettlement, is reduced to the vanishing point and, up to the present, the foreign element—the only one able to bear the burden—has been exempt," he said. "Nor are the Government finances alone in a condition of bankruptcy. The City of Constantinople is likewise reduced to dire straights and is unable to provide properly for some of the most essential public services, with the result that the city presents a neglected appearance.

"One of the most important features in the Turkish situation is the gradual recognition that the followers of Mustapha Kemal represent economically, strategically and politically, a force that has to be reckoned with in any settlement arrived at with Turkey. Constantinople is incapable of separate existence, severed from the producing parts of the Turkish dominions. Participation of the national delegates at the conferences in London may be regarded as a hopeful development.

"From a commercial point of view present conditions in Constantinople present a more or less complete analogy to other parts of the world, possibly in somewhat aggravated form, due to the complete exhaustion or inaccessibility of its chief outlets. Losses incurred by the trading community have been very severe, but failures of importance have, in comparison with other markets, been few in number, mainly due to the assistance rendered by the banks. As a result the local banking position is strained.

"No recovery can reasonably be expected until the political horizon clears, world conditions generally improve and until the natural markets, both of supply and of consumption, are again accessible to the merchants of Constantinople. When this is achieved it seems inevitable that Constantinople will again occupy its former position as the distributing and banking centre of the Near East, for as Gibbon puts it: 'The single spot united the prospects of beauty, safety and of wealth formed by nature for the centre and capital of a great monarchy.'"

EQUIPMENT BONDS.

(Quoted on a Percentage Basis).

Name.	Maturity.	Rate.	Bid.	Ask.
Atlantic Coast L.	1922-28	4½	6.90	6.55
Baltimore & Ohio	1921-27	4½	7.50	6.75
Bethlehem Steel	1921-30	7	7.50	7.00
Buf., Roch. & Pit.	1921-33	4½@5,6	7.00	6.35
Canadian Pacific	1921-32	4½@6	7.25	6.40
Chesap. & Ohio	1924-35	6½	6.75	6.35
Chicago & N. W.	1921-28	4½	7.00	6.35
Chic., R. I. & P.	1921-27	4½@5	7.75	6.75
C., St. L. & N. O.	1921-24	5	7.12	6.50
C., C., C. & St. L.	1921-29	5 @6	7.00	6.37
Delaware & Hud.	1922	4½	7.25	6.50
Erie Railroad	1921-27	4½@5	7.75	7.00
Grace Steamship	1921-34	6	8.00	7.25
Illinois Central	1921-27	4½@5	7.00	6.35
Do	1927-53	4	8.75	6.35
Internat. Prod. S.	1921-26	7	8.50	7.50
Louis & Nash.	1921-22	5	7.00	6.35
Do	1922-36	6½	6.90	6.30
Michigan Central	1921-72	5 @6	7.50	6.75
Minn. & St. Louis	1921-27	5 @6	7.75	7.00
Mo., Kan. & Tex.	1921-24	5	7.75	7.00
New York Central	1921-32	4½@5	7.15	6.35
Do	1921-37	7	7.10	6.35
Norfolk & West.	1921-24	4½	7.00	6.35
Northern Pacific	1921-30	7	7.00	6.35
N. Y., N. H. & H.	1921-29	4½@5,6	7.70	7.00
Pacific Fruit Exp.	1925-35	7	6.70	6.30
Penn. Gen. Freight	1921-23	4 @4½	6.90	6.70
Phila. & Erie	1921-35	6½	7.12	6.35
Reading Co.	1921-27	4½	7.00	6.35
Seaboard Air Line	1921-27	4½@5,6	7.75	7.00
Sinclair Refining	1921	6	8.25	7.00
Southern Pacific	1921-25	4½	7.00	6.35
Do	1924-35	7	6.75	6.30
Southern Railway	1921-28	4½@5	7.37	6.50
Union Pacific	1924-35	7	6.65	6.25
Virginian Railway	1921-29	6	8.50	6.50
White Oil Corpora.	1921-23	6	8.50	7.50

SHORT TERM NOTES.

Security	Rate.	Due.	Bid.	Ask.	Yld
Alum. Co.	Am.7	Nov., 1925	96½	97	7.90
Am. Chicle	..6	Oct. 21,'22	91	97½	..
Am. Chicle	..6	Oct. 23,'25	80	93¼	..
Am. Chicle	..6	Oct. 26,'27	80	87½	..
Am. Cot. Oil	.6	Sep. 2, '24	89½	91	9.05
Am. T. & T.	Oct., 1922	96⅝	97	7.05	
Am. T. & T.	6	Feb., 1924	95	95⅜	7.75
Am. Th'd Co.	6	Dec., 1928	93½	95½	6.80
Am. Tobacco.	7	Nov., 1921	100	100½	6.00
Am. Tobacco.	7	Nov., 1922	100¼	100¾	6.60
Am. Tobacco.	7	Nov., 1923	99⅝	99¾	7.05
Anaconda Co.	.6	Jan., 1929	86½	86⅝	8.30
Anaconda Co.	.7	Jan., 1929	95¾	93⅜	8.00
A. A. O., Ltd.	7½	Apr., 1925	99⅜	100¼	7.45
Am. & Co. o.	7	July 15, '20	99½	99⅝	7.50
Bell T. Can.	.7	Apr., 1925	94½	95	8.85
Beth. St. Cor.	7	July 15,'22	98⅜	99	7.70
Beth. St. Cor.	7	July 15, '23	96¾	97½	8.25
Can. Pac. Ry.	6	Mar., 1924	94⅜	95¼	7.80
C. de P. Corp.	8	Jan., 1931	100¾	104½	7.35
Con. Gas. Co. of N. Y.	....	Dec., 1921	99¾	100	8.00
Cudahy Pack.	7	July 15,'23	97½	98½	7.50
Fed. Sug. R.	.6	Nov., 1924	95½	95	9.20
Cent. Arg. R.	.6	Feb., 1927	80	82	10.05
C., R. I. & P.	6	Feb., 1922	96	97	9.20
The B.F. Goodrich Co. cv.	.7	Apr., 1925	89¾	90½	..
Gulf Oil Corp.	6	July, 1921	99½	100	6.00
Gulf Of. Corp.	6	July, 1922	99½	100	6.00
Gulf Oil Corp.	6	July, 1923	95¼	96¼	7.85
H.J. Heinz Co.	7	Dec. 1, '30	97¼	97¾	7.30
Hocking Val.	.6	Mar., 1924	91	93	8.80
Int. Rap. Tr.	.7	Sep., 1921	68¾	69½	..
Kan. C. Ter.	.6	Nov., 1923	96¾	97½	7.10
Kennecott	.7	Feb., 1930	91	93	8.15
Laclede Gas.	.7	Jan., 1929	85½	91	8.50
Lig. & Myers.	6	Dec., 1921	98⅝	99	7.05
Nat. C. & S. 10-year	.8	....	91½	93	9.10
Penn. Co.	....4½	June15,'21	99	99⅝	6.00
Phila. Co.	...6	Feb., 1922	95¼	96¼	9.75
Proc. & G.	...7	Mar., 1922	100	100¼	6.75
Proc. & G.	..7	Mar., 1923	100¼	100⅞	6.85
Pub. S. Corp. of N. J.	cv.7	Mar., 1922	87	89	..
R.J. Rylds	T.6	Aug., 1922	97¼	97⅝	7.60
Sears-Roeb.	.7	Oct. 15,'21	98⅜	99	9.05
Sears, R. & C.	7	Oct. 15,'22	94⅛	95	10.70
Sears, R. & C.	7	Oct. 15,'23	94⅛	94½	9.50
Sinc. C. O. C.	7	May 15,'23	90½	90⅞	10.00
Solvay & Co.	.8	Oct., 1927	99½	100½	7.90
Southern Ry.	.6	Mar., 1922	95⅜	96¼	10.00
S'west B. T.	.7	April, 1925	96¼	96½	7.90
Stand. Oil Co. (Cal.)	7	Jan., 1931	101¾	102	6.20
St. Oil N. Y.	.7	Jan. 25,'31	101	102	..
Swift & Co.	.7	Aug. 15,'21	98⅝	99¼	8.25
Swift & Co.	.7	Oct. 15,'25	96⅜	97	7.85
The Tex. Co.	7	Mar. 1,'23	99	99¼	7.40
Utah Sec. Co.	Sept. 15,'22	86	92	..	
West. El. cv.	7	Apr. 19,'25	98¾	99½	7.20

FOREIGN SECURITIES.

	Rate.	Due.	Bid.	Asked
Argent. (unlisted)	..5	Sept., 1945	64½	65½
Belgian (restor'n)	.5	1934	66¾	69¾
British Victory	4		289	304
British Fund	4	1960	263	278
Brit. Nat. W. L.	...5	1922	376	391
Brit. Nat. W. B.	...	1927	366	381
Brit. Nat. W. L.	...5	1929	361	376
Canada	.....5½	Nov., 1933	85⅛	86⅜
Canada	.....5½	Dec., 1937	85	86
French Govt. Vic.	.5	1931	54½	57½
French Loan, '17	..4	1943	46½	49½
French Prem.	3	Loan of '20	67½	70½
French Loan, '28	..6	1920	67¾	70¾
Italy Treas.	5	1925	34	36
Italy Treas.	5		27½	28½
Russia, ruble bds.	..5½	Feb., 1926	10	14
Russia	.....5½	1921	15	18
Sweden	6	June, 1939	79½	80
Switzerland	.....5½	1929	81¾	82¼

BOSTON CURB.

	Bid.	Ask.		Bid.	Ask.
Ariz. Ext.	2	3	Iron Cap.	6¼	6½
Ariz. Silver	14	16	La. Rose	20	35
Ariz. Tip Top	4	5	Majestic	10	15
Black Hawk	10	12	Mex. Metals	..	30
Boston Mont.	64	66	Midway Moss	..	30
Calaveras	1¼	1½	Monarch	..	15
Chief Con.	2½	2¾	Mut. Div. Tr.	40	44
Crystal, new.	34	36	Nat. L. & Z.	..	3
Denbigh	9	10	Nixon	3	8
Eagle B. B.	2	2¼	Rainier	10	12
Eureka Cro.	1½	1⅝	Seven Metals	8	10
Fortuna	....	4	Silver Reef	5	6
Gadsden	40	55	U. V. Ext.	26	27
Homa	5	6	Yukon	⅝	1½
Iron Blosse	15	26			

COMMODITY PRICES.

Tendency of Cash Markets Continues Downward—New Low Levels Reached.

Softness in some of the cash options, particularly for the grains, was again in evidence in yesterday's wholesale markets. Wheat dropped 1 cent, corn ⅛ of a cent and oats ½ of a cent per bushel, with flour unchanged. In the grocery line, coffee declined ¼ of a cent per pound, to a new low for the year, with sugar unchanged; in the dairy products, butter declined 2½ cents per pound, and eggs 1 cent per dozen. There were no changes reported in the provisions, likewise the metals, with the exception of tin, in the latter group, which dropped 50 cents per ton to a new low for the year. In the textiles, spot cotton declined 5 cents per 100 pounds, with printcloths unchanged.

Following are the cash prices for the principal commodities in the wholesale market at the close of business Tuesday, a week before and a year ago:

	Mar. 8. 1921.	Mar. 1. 1921.	Mar. 8. 1920.
FOODSTUFFS.			
Wheat, No. 2 red	$1.89	$1.90½	$2.35
Corn, No. 2 yellow	.88¼	.87¼	1.81½
Oats, No. 2 white	.57	.56½	1.03
Flour, Minn., patent	9.50	9.75	14.75
Coffee, No. 7 Rio	.06	.06⅝	.15½
Sugar, granulated	.07¾	.07¾	.14
Butter, cream, 92-score	.51½	.54½	.65½
Eggs, fresh-gath. firsts, per dozen	.35	.38	.47
Lard, prime	12.30	12.60	21.75
Pork, mess	31.00	31.00	42.00
Beef, family	28.00	28.00	21.00
METALS.			
Iron, 2X, Phila.	28.50	30.00	46.50
Steel billets, Pitts.	43.50	43.50	60.00
Lead	4.20	4.00	9.25
Copper	12.25	12.37½	18.75
Tin	28.25	30.00	60.00
TEXTILES.			
Cotton, mid, upland	11.50	11.65	40.90
Printcloths	.04¾	.05	.15

Highest and lowest prices for the year 1921 to date are as follows:

	Highest		Lowest	
Wheat	$2.12	Jan. 12	$1.75½	Feb. 3
Corn	.86⅜	Jan. 3	.82	Jan. 31
Oats	.60⅜	Jan. 3	.52	Feb. 9
Flour	10.50	Jan. 13	9.00	Feb. 5
Coffee	.07¼	Jan. 12	.06	Mar. 8
Sugar	.08	Jan. 3	.06¼	Feb. 3
Lard	13.85	Jan. 7	11.05	Feb. 21
Butter	.57	Jan. 7	.43	Feb. 8
Eggs	.79	Jan. 17	.35	Feb. 9
Pork	32.50	Feb. 2	29.00	Jan. 11
Beef	29.00	Jan. 28	26.00	Jan. 3
Iron	33.25	Jan. 25	28.50	Mar. 3
Steel	43.50	Jan. 3	43.50	Jan. 3
Lead	5.25	Jan. 19	4.00	Feb. 28
Copper	13.00	Jan. 4	12.25	Mar. 2
Tin	39.50	Jan. 10	28.25	Mar. 8
Cotton	18.25	Jan. 10	11.20	Mar. 2
Printcloths	.06	Jan. 19	.04¾	Mar. 7

METAL MARKET REPORT.

These prices were quoted on the local Metal Exchange yesterday:

	Yesterday. Bid.	Asked.	Monday. Bid.	Asked.
Aluminium	23.00	24.00	23.00	24.00
Antimony	5.20	5.30	5.20	5.30
Iron, No. 2X sil.	31.00	....	31.00	....
Quicksilver	$50.00	....	$50.00	....

Electrolytic copper was quoted in the open market at 12¾, 30 days.

London quotations were:

	Yesterday. £ s. d.	Monday. £ s. d.
Copper, spot	66 0 0	66 0 0
Copper, futures	66 5 0	66 5 0
Tin, spot	153 15 0	153 0 0
Tin, futures	154 10 0	156 10 0
Spelter, spot	26 5 0	24 5 0
Spelter, futures	26 10 0	25 15 0
Lead, spot	18 0 0	18 2 6
Lead, futures	18 7 6	18 15 0

SUBSCRIPTION RIGHTS.

	Rights Expire.	Yester-day. Bid.	Ask.	Mon-day. Bid.
Celluloid	....	3	4½	4½
Chesebrough Mfg.	Mar. 15	..	½	..
Loco. Superheater	Apr. 5	..	½	..
Reading Co.	....	13¾	14½	13¾
Seaboard Nat. Bank	Apr. 14	200	320	200
Shaw (W.A.W.)	Mar. 19	18½	20	16½
Texas Co.	....	1⅞	2	1⅞
U. S. Envelope Co.	Mar. 19	22	25	28

MINING STOCK QUOTATIONS.

SAN FRANCISCO.

COMSTOCK.		Dividend	
Andes		.40	Extension
Best & Belcher		.21	Florence
Bulwer		.10	Gold Reef
Chollar		.07	Harmill
Concordia		.10	Hasbrouck
Con. Virginia		.76	Kermick
Gould & Curry		.08	Knox
Hale & Norcross		.20	Midway
Imperial		.60	Micia
Jacket		.11	Revert
Justice		.08	Rosetta
Mexican		.19	Verdi
Ophir		1.57½	Victory
Overman		.30	West
Potosi		.06	Western
Savage		.12	Zone
Sec. Belcher		.08	GOLDFIELD.
Scorpion		.04	Booth
Sierra Nevada		.07	Consolidated
Union		.39	Crackerjack
Utah		.03	Florence
TONOPAH.			Fraction
Belmont		1.30	Great Bend
Cash Boy		.07	Jumbo Extension
Jim Butler		.15	Kewanaa
McNamara		.14	Lone Star
McNamara Cresc.		.11	Silver Pick
Midway		.15	Spearhead
Monarch		.04	OTHER DISTRICTS.
North Star		.06	Arrowhead
Reserve		.17	Broken Hills
Tonopah Extension		1.30	Bullwhacker
West End		.98	Croesus
West Tonopah		.05	Hamilton
DIVIDE.			Holly
Alto		.03	Round Mountain
Belcher		.03	Silver Hills
Belcher Extension		.04	Simon
Ben-Hur		.02	Sterling
Brougher		.09	Uncle Sam
Butte		.02	White Caps
Divide Tonopah		1.10	
COLORADO SPRINGS.			

	Bid.	Asked.		Bid.	Asked.
Crescent	1⅞	1¾	Isabella	4	4¾
Dr. J'pot	2⅜	4⅛	Mary McK.	4¾	7
Elkton	3½	3⅝	Portland	44	47
El Paso	9	11	U. Gold M.	9	9½
Golden C.	64	66	Vindicator	18	20
Granite	8	14	Rose Nicol.	3	5

DENVER & RIO GRANDE PLANS

Stockholders' Protective Board Discusses $10,000,000 Railway Bid.

Following a meeting of members of the Denver & Rio Grande Stockholders' Protective Committee yesterday it was stated that the raising of funds to buy in the Denver & Rio Grande Railroad Company for $10,000,000, the price set by the Western courts, was discussed. It was also said that the stockholders would probably bid $10,000,000 for the property on March 25.

No formal statement was issued but one of the members of the committee said that efforts will be continued to upset the $38,000,000 judgment obtained by Western Pacific stockholders some years ago.

Robert Reis & Co. Reports a Deficit.

The annual report of Robert Reis & Co. for 1920, published yesterday, showed a deficit of $29,571, as compared with a profit of $402,172 in 1919. The net profits from sales last year amounted to $797,432, as compared with $768,212 in the preceding year. The deficit for 1920 was due to the writing off of $782,873, due to depreciation in inventory.

BID AND ASKED QUOTATIONS

FOREIGN ISSUES.

Closing quotations for Government and municipal bonds:

	Bid.	Asked.
City of Berne 8s	94½	95
City of Christiania 8s	95	95½
City of Zurich 8s	94½	95
Prov. of Alberta 4½s	89½	93
Argentine 5s	69	70
Belgium 6s	89	90
Belgium 7½s	96	96¾
Belgium 8s	97¾	97¾
Dom. of Canada 5s, 1921	99⅜	99⅝
Dom. of Canada 5½s, 1924	99½	99¾
Dom. of Canada 5s, 1926	90	91
Dom. of Canada 5½s, 1929	91½	92¼
Dom. of Canada 5s, 1931	88¾	89
Danish Municipal 8s, A	96	96½
Danish Municipal 8s, B	96¼	96⅝
Denmark 8s	96⅜	97
Chinese Government 5s	40	40¾
Norway 8s	98¾	99
Republic of Cuba ext. 5s, 1944	78½	79½
Republic of Cuba ext. 5s, 1949	75¾	77½
Republic of Cuba ext. 4½s, 1949	67	68
Dominican Republic 5s	79	80
City of Lyons 6s	75	76
City of Marseilles 6s	75	76
City of Bordeaux 6s	75	76
City of Copenhagen 5½s	72½	73
French Government 8s	97¼	97¾
City of Paris 6s	96¼	96¾
Government of Switzerland 8s	102½	102¾
Japanese 4½s	82¼	82½
Japanese 4½s, second series	82¼	82½
Japanese 4s	65	65
City of Tokio 5s	56	57
Un. K. of Gt. Br. & Ir. 5½s, 1921	99	99¼
Un. K. of Gt. Br. & Ir. 5½s, 1922	94½	95
Un. K. of Gt. Br. & Ir. 5½s, 1929	88¾	88⅞
Un. K. of Gt. Br. & Ir. 5½s, 1937	86	86⅜
United States of Mexico 5s	45	45½
United States of Mexico 4s	33	33½
Italy 6½s	81½	82

U. S. GOVERNMENT PRE-WAR LOANS.

Closing quotations for Government bonds:

	Bid.	Asked.
2s, r, 1930	100¼	
4s, r, 1925	108	
P'I 4s, '34	..	90

Closing quotations for stocks in which there were no transactions.

	Bid.	Asked.
Adams Ex.	28	31½
Ad Rumely	16⅞	19¼
Do pf	51	52
Air Red	35	37
A A Cables	100	105
All Realty	70	..
Allis-Ch M	96	..
pf	79	81
Am S 1st pf	90	100
Am Ag Ch pf	73½	75
Am Bk N	46	48¼
Am B S & pf	88¾	91
Am C & F pf	112	113
pf	63	66
Am H & L pf	44½	45¾
Am Ice	49½	50
Do pf	61	63
Am Lin	47½	48½
Do pf	83¾	86
Am Locomo	103¾	104
Am M & G	20	25
Am Sm pf, A	64	67
Am Sh pf	75	85
Am Sti Fds pf	88	91
Am S Ref pf	101	104
Am S Tob pf	85½	89
Am T & C	40	50
Am Tob pf	92	96
Am Wat W pf	94	95
Am Wr Pa pf	31	34
Am Z pf	26	28
Ann Arbor	11	..
Do pf	20½	..
Assets R.	2½	3¼
Asso D G	25¾	26
Do 1st pf	58½	62
Auto Sales	5½	5
Do pf	9½	14½
Atlas Tech	16	18
Bald L pf	98	100
Beth. A	25	28
Do. B	24⅜	25½
Bar Leath.	30	37
Batop M	⅝	⅞
B'ch Cr'k	34	..
Beth S 7% pf	90	91
Do 8% pf	163½	166¾
B'klyn Ed.	88	96
Booth Fish.	4¾	5
B R T	11⅝	12¼
B U Gas	57	60
B, R & P	67	74
Do pf	90	..
Buff & S	70	80
Do pf	41	49
Burns Bros	85	95
Do pf	105	115
Bush Ter	..	100
Butte & S.	12¼	12½
Cal P pf.	71½	73
Cal & Ar.	46⅝	49
Can So.	40	45
Cast Plow.	5¾	6
Case (J I) pf.	80	85
Cent L pf.	85¼	86
C R R of N J	185	210
C'tain-teed	..	33½
Do 1st pf	..	60
Do 2d pf	..	70
C, B & Q	100	110
Chi & Alt.	6½	7½
Do pf	12	20
C & E Ill.	3	4
Do pf	3	4
Chi Gt W.	7¾	8¼
Chi Jn T.	60	62
C. R I & P	72	73¾
Chi. St P. M & Om.	58	60
Do pf	85	95
C. C. C & St L	41¼	44
Cl & Pitts.	55	65
Do. spec.	72	..
Cliu-P pf	82	87
Col F & I	28	29
Do pf	97	110
C & S 1st pf	51	53
Col Gr pf	50	53
Comp T R	35	37
Con Cigar	71	72
Do pf	77	78½
Cons Gas	82	82¼
Cont C pf	80	94¾
Cont Ins	61½	63
Corn P T pf	101¼	103
Crex Carp	35	55
Cuba C S pf	64½	67
Cruc S pf	88	90
C-Am Sug pf	94½	100
Dav Chem	24½	25½
De B M	15	16
D & Co pf	87	92
Del & Hud	102	104
Det Ed	93	98
Det & M	45	..
Do pf	50	..
Det U Ry	..	75
Dul S T	..	17
D, S S & A	3½	4½
Do pf	5½	7
Dur Hos'y	25	36
Do pf	85	90
Elec S B	98	109
Elk H Coal pf	39½	42
Em Brant	7	8
Do pf	33	38¼
Erie 1st pf	13¼	14
E Kodak	655	670
Do pf	102	105
Fam M pf	82	84
Fairbanks	37	45
Fisher Bdy pf	93	98
F'port Tex	16½	17
Gen A pf	87	92
Government of Switzerland 8s	102½	102¾
Japanese 4½s	82¼	82½
Japanese 4½s, second series	82¼	82½
Japanese 4s	65	65
City of Tokio 5s	56	57
Un. K. of Gt. Br. & Ir. 5½s, 1921	99	99¼
Un. K. of Gt. Br. & Ir. 5½s, 1922	94½	95
Un. K. of Gt. Br. & Ir. 5½s, 1929	88¾	88⅞
Un. K. of Gt. Br. & Ir. 5½s, 1937	86	86⅜
United States of Mexico 5s	45	45½
United States of Mexico 4s	33	33½
Italy 6½s	81½	82

U. S. GOVERNMENT PRE-WAR LOANS.

Closing quotations for Government bonds:

	Bid.	Asked.
2s, r, 1930	100¼	
4s, r, 1925	108	
P'I 4s, '34	..	90

Closing quotations for stocks in which there were no transactions.

	Bid.	Asked.
Adams Ex.	28	31½
Ad Rumely	16⅞	19¼
Do pf	51	52
Air Red	35	37
A A Cables	100	105
All Realty	70	..
Allis-Ch M	96	..
pf	79	81
Am S 1st pf	90	100
Am Ag Ch pf	73½	75
Am Bk N	46	48¼
Am B S & pf	88¾	91
Am C & F pf	112	113
pf	63	66
Am H & L pf	44½	45¾
Am Ice	49½	50
Do pf	61	63
Am Lin	47½	48½
Do pf	83¾	86
Am Locomo	103¾	104
Am M & G	20	25
Am Sm pf, A	64	67
Am Sh pf	75	85
Am Sti Fds pf	88	91
Am S Ref pf	101	104
Am S Tob pf	85½	89
Am T & C	40	50
Am Tob pf	92	96
Am Wat W pf	94	95
Am Wr Pa pf	31	34
Am Z pf	26	28
Ann Arbor	11	..
Do pf	20½	..
Assets R.	2½	3¼
Asso D G	25¾	26
Do 1st pf	58½	62
Auto Sales	5½	5
Do pf	9½	14½
Atlas Tech	16	18
Bald L pf	98	100
Beth. A	25	28
Do. B	24⅜	25½
Bar Leath.	30	37
Batop M	⅝	⅞
B'ch Cr'k	34	..
Beth S 7% pf	90	91
Do 8% pf	163½	166¾
B'klyn Ed.	88	96
Booth Fish.	4¾	5
B R T	11⅝	12¼
B U Gas	57	60
B, R & P	67	74
Do pf	90	..
Buff & S	70	80
Do pf	41	49
Burns Bros	85	95
Do pf	105	115
Bush Ter	..	100
Butte & S.	12¼	12½
Cal P pf.	71½	73
Cal & Ar.	46⅝	49
Can So.	40	45
Cast Plow.	5¾	6
Case (J I) pf.	80	85
Cent L pf.	85¼	86
C R R of N J	185	210
C'tain-teed	..	33½
Do 1st pf	..	60
Do 2d pf	..	70
C, B & Q	100	110
Chi & Alt.	6½	7½
Do pf	12	20
C & E Ill.	3	4
Do pf	3	4
Chi Gt W.	7¾	8¼
Chi Jn T.

C.I.M.Co.

Is Your Income Being Reduced by Taxation?

In addition to protection for principal, at this time it is important for the investor to select securities, the income from which will not be materially reduced by taxation.

We therefore suggest the purchase of a 6% bond, obtainable to yield 6½%, exempt from Normal Federal Income Tax, and possessing other valuable tax exempt features.

Complete information on request for memorandum T.

Charles L. Murphy & Co
Investment Securities
115 Broadway
New York
Telephone Rector 2198.

9.52%

The first mortgage bond of an American Railroad.

Unconditionally guaranteed as to principal and interest. Listed on the New York Stock Exchange.

They were largely sold abroad in 1905 and we recently purchased a limited number in London.

These bonds are a bargain. Denominations of $1,000 only. Price $600 per bond. Write for particulars.

H. A. Miller & Co.
Investment Bankers
353 Fifth Ave., New York

WILL BUY AND SELL
Chicago & Eastern Illinois R. R.
ALL BOND ISSUES
Evansville & Terre Haute R. R.
ALL BOND ISSUES
Wm C. Orton & Co.
25 Broad St., N. Y. Phone 7160-1-2 Broad

Atchison General 4s 1966
Atlantic Lobos (All Issues)
Atchison Adjustment 4s 1995
Butte, Anaconda & Pacific 5s 1944
Utah Northern 5s 1926
New York, Penna. & Ohio 4½s 1935
Kansas City Southern 3s 1950
Kansas City Terminal 4s 1960
Louis. & Jeffersonville Bridge 4s 1945
Norfolk & Western Cons. 4s 1996
Union Pacific 1st 4s 1947
Seattle Everett 5s 1939
L. & N. St. Louis Div. 2nd 3s 1980
Oregon & California 5s 1927
Dominican Republic 5s 1958
Southern Pacific Ref. 4s 1947
Central Pacific Ref. 4s 1947
DUNHAM & Co.
Investment Securities
43 Exchange Place, New York
Telephones 8300-16 Hanover

The March Issue of our "Bulletin"
discusses the market position of
Reading — Northern Pacific
Skelly Oil — Studebaker
Amer. Loco. — Carib. Syn.
Copy T-1 on request
Joseph B. Clarke & Co.
Members Consolidated Stock Exchange of New York
32 B'way. Tel. Broad 7531. 69 New St.

Goodyear T. & Rubber
Willys Corporation
Home Insurance
C. C. Kerr & Co.
2 Rector St., N. Y. Phone 6780 Rector

WILL BUY
Beaver Board Pfd.
Mercantile Stores
Tenth & Twenty-third St. Ferry
Jessup & Moore Paper 6s 1939
Kansas Elec. Utilities 6s
Queens County Water 5s
Richmond Light & R. R. 4s
Salisbury & Spencer Rwy. 5s
Chater & Edey
35 Wall St., N. Y. Tel. Hanover 7885.

American Silver
Kentucky Securities
Troy Laundry Mchy.
Amer. Road Mach. Pfd.
Liggetts Int. Ltd. Pfd.
Packard Pfd.
Gwynne Bros.
Members New York Stock Exchange.
Tel. Broad 5270 — 25 Broad St., N. Y.

H. J. KANE & CO.
Investment Securities
60 Broadway — New York
TELEPHONES
Bowling Green 4200 & 2923

RAILROAD SITUATION WORSE, SAYS CLARK

Conditions Now Not as Good as in December, Declares Commerce Commission Head.

EARNINGS ARE FALLING

Large Deficits Are Shown in January Reports of Some of the Roads.

Special to The New York Times.

WASHINGTON, March 8.—Railroads of the country are in worse condition than in December, declared Edgar E. Clark, Chairman of the Interstate Commerce Commission, in a letter written yesterday to Senator Harris of Georgia. This explanation was made in reply to a query by the Georgia Senator whether it would be possible to bring about a reduction in the freight rates on fruits and agricultural products.

Chairman Clark informed Senator Harris that on Dec. 3 the business of the railroads did not justify a reduction of freight rates.

"The situation is not so good now as it was in December," wrote Chairman Clark. "The average operating ratio of the railroads of the United States is something over 90. That means that for every dollar that the railroads earn they pay out in operating expenses more than 90 cents. Due to the narrow margin between revenue and operating expenses and fixed charges, a good many are not even earning their operating expenses.

"Under these circumstances it is difficult to find an argument in favor of reducing the rates unless in instances in which it can be shown that the rates are stifling the trafifc, and that lower rates, which would still be compensatory, would effect a movement from which there would be some return."

Sees Move to End Agreements.

CHICAGO, March 8.—The railroads of the country are fighting to "do away with all agreements and with all negotiations" between the roads and their employes, Daniel W. Helt, President of the Railroad Signal Men of America, declared today in giving rebuttal testimony in the rules hearing before the Railroad Labor Board.

Statistics tending to show decreases in signal failures under the national agreements were introduced by Mr. Helt. Examples cited included: Lehigh Valley Railroad, Seneca Division, average failures a month in 1917, 46; in 1920, 20; New York Central, Cleveland Division, 240 failures in 1918 and 94 in 1920.

The figures, according to the witness, were taken from reports on the railroads.

Two rules regarding promotion and overtime were advocated to supplant the present agreements regarding these conditions.

A telegram read into the record stated that at the Grand Central tower, New York, a 360-lever tower, but one avoidable failure had been recorded in the last six months of 1920. Mr. Helt cited this condition as typical of working conditions under the national agreements.

REPORT TRAFFIC SHRINKAGE.

Many of the Earnings Statements for January Reveal Big Deficits.

Railroad earnings in January, as submitted to the Interstate Commerce Commission, continue to reflect the big shrinkage in the volume of traffic carried, and many of the reports show disheartening deficits. At the same time many show a big decline in revenues from mail which should not be considered as decreased earning power, for it was in January, 1920, with which period comparisons are made, that most of the roads received large amounts of back mail pay.

Two of the outstanding reports which became available in the financial district yesterday were those of the Union Pacific System and the Lehigh Valley Railroad Company. In the case of the former there was a decrease in railway operating revenues of 29.4 per cent., or $5,527,304, to a total of $13,267,375. Of the $5,527,304, however, $3,025,832 was accounted for in the payment to the company of back mail pay for 1918 and 1919, in January of last year.

Under the head of operating expenses for January, 1921, the Union Pacific report showed an increase in maintenance of way expenditures of 6.7 per cent., as compared with the corresponding period in the preceding year, while there was an 18.8 per cent. increase in maintenance of equipment expenditures to $3,527,997. Railway operating expenses for the month increased 5.6 per cent. to $12,092,006, while net revenue from Railway operation declined $6,171,121 to $1,175,369. More than $3,000,000 of this decrease was again traceable to the back mail payment made to the road in January, 1920.

The Lehigh Valley report was particularly significant not only because the net railway operating deficit in January was less than in the corresponding 1920 period, but in view of the fact that the company spent in maintenance of equipment during the month $2,185,350 as compared with $1,744,758 expended in January, 1920. This means that the company during a period of light traffic is straining every effort to get its equipment back into good condition. The Lehigh Valley is one of the comparatively few roads which so far has made no reference to a cut in its shop forces. These have been keeping at the job of rejuvenating freight cars and other equipment. In addition to this high pressure work the company has let some of its repair work out on contract.

Lehigh Valley's railway operating revenue for January was $6,036,114 as compared with $5,475,496 in January, 1920, and railway operating expenses were $6,301,952 as compared with $5,785,231. In January, 1920, the company received total mail pay amounting to $222,654. The item in last month's earnings statement was only $28,107. This discrepancy was due to the back mail pay received in January a year ago. The net railway operating deficit for the month was $267,837 as compared with $300,735 in the corresponding 1920 period.

MISCELLANEOUS MARKETS.

COTTONSEED OIL.

The cottonseed oil market was irregular.

	High.	Low.	Close.	Closing Bid.
Spot	..	..	..	6.50
March	6.75	6.75	6.75	6.70
April	No sales			6.70
May	7.40	7.11	7.13	7.13
June	No sales			7.40
July	7.86	7.63	7.65	7.64
August	7.98	7.98	7.98	7.75
Sept.	8.05	7.90	7.94	7.96
Oct.	No sales			7.80

Total sales, 14,600.

COFFEE.

The coffee market closed 7@47 points net lower.

	High.	Low.	Close.	Prev. Close.	Last Year.
May	6.65	5.74	5.76	6.18	14.83
July	6.45	6.15	6.15	6.57	15.05
Sept.	6.79	6.50	6.50	6.97	14.84
Dec.	7.13	6.90	6.90	6.97	14.81
Aug.	6.60	6.60	6.60	..	..
Oct.	6.95	6.94	6.94	..	..

SUGAR.

The raw sugar market closed 11@14 points net higher.

	High.	Low.	Close.	Prev. Close.
May	5.33	5.20	5.20	5.18
June	5.39	5.39	5.39	5.28
July	5.55	5.47	5.54	5.40
Aug.	5.59	5.59	5.59	..

COTTON RALLIES; UNDERTONE FIRM

Late Months, From October On, Close With Small Net Gains Over Monday's Prices.

The action of the cotton market yesterday surprised everybody. Instead of following the break of Monday afternoon, on the unfavorable London news concerning the German reparations muddle, the list opened only moderately heavy and then, when the expected heavy volume of selling orders failed to materialize, rallied and gradually worked up through most of the session thereafter. At the close near months were a shade lower than at the close on Monday but the late months, from October on, closed at small net gains.

Liverpool, too, surprised the trade here. The British market had closed on Monday before the news of the proposed allied march into Germany was known, and it was expected that Liverpool yesterday would display a good deal of weakness. But it did not. It started quiet and at losses of only 18 to 20 points, and it recovered more than half of this initial loss before its closing. Spots there were down only 2 points to 6.80d.

Apparently, so far as the local market is concerned, most of the operators had expected some one else to do the selling, and from the way the market acted it looked as if most of them had expected to scale profits if there was a sharp early decline. When the break failed to come along these operators bought anyway and their buying took the list from its opening prices, which were 34 points down for March, to 10 points down for December, up to slightly higher brackets than had been made on Monday's final. March was the only option which did not get above Monday's last.

The performance, to many, seemed to indicate a firmer undertone than had been generally appreciated and to this extent was "good news."

Yesterday's quotations follow:

	Open.	High.	Low.	Close.	Prev. Day.
March	10.90	11.18	10.90	11.18	11.24
May	11.50	11.74	11.50	11.71@11.74	11.73
July	11.92	12.20	11.92	12.13@12.15	12.13
Oct.	12.50	12.74	12.50	12.72@12.74	12.69
Dec.	12.78	12.85	12.78	12.94	12.88
Jan.	12.85	12.90	12.88	13.02	12.95

The local market for spot cotton was quiet, down 5 points to 11.50 for middling upland; sales, 3,300 bales. Southern markets were: Galveston, 12c, unchanged; New Orleans, 10.75c, down .25; Savannah, 11c, unchanged; Augusta, 10.50c, unchanged; Memphis, 12c, unchanged; Houston, 10.75c, unchanged; Little Rock, 11.50c, unchanged.

Yesterday's cotton statistics were:

	Yesterday.	Last Wk.	Last Yr.
Port receipts	20,459	19,569	27,011
Exports	10,491	11,756	6,522
Exports, season	3,469,428	3,393,689	4,558,382
N. Y. stocks	125,558	124,006	51,522
Port stocks	1,419,056	1,405,012	1,364,321
N. Y. arrivals	1,139	1,371	.....

Liverpool cables: Spot cotton was quiet, but steady, at 6.80d for middling. Sales, 3,000 bales, of which 2,000 were American. Imports, 2,000 bales, all American. Future opened quiet, 18 to 20 points down, and closed barely steady, 6 to 8 points down on the day. Prices: March, 7.07d; May, 7.28d; July, 7.47d; October, 7.68d.

Manchester: Yarns and cloths were dull and irregular.

ENGLAND'S FOREIGN TRADE REDUCED

Further Shrinkage in Value of Exports and Imports During February.

IMPORTS LEAST SINCE 1918

Excess of Imports Lowest, With Three Exceptions, of the War Period.

LONDON, March 8.—Following are the Board of Trade figures for the month of February of Great Britain's foreign trade: Total imports, £96,970,000; exports of British products, £68,220,000; re-exports of foreign merchandise, £8,000,000; total exports, £76,220,000; excess of imports, £20,750,000.

Compared with January of 1921 the above statement shows the following changes:

Exports of British prod.	decreased	£24,536,094
Re-exports	decreased	1,955,119
Total exports	decreased	26,491,215
Imports	decreased	20,080,783
Excess of imports	increased	6,410,432

The trade for February, 1921, compares as follows with February, 1920, and February, 1919, (000 omitted):

	1921.	1920.	1919.
Exports of British products	£68,220	£85,964	£46,914
Re-exports of foreign goods	8,000	22,003	5,119
Total exports	£76,220	£108,367	£52,033
Imports	96,970	170,514	106,689
Excess of imports	£20,750	£61,946	£54,656

The exports for last month are the smallest in value since July, 1919; the imports the smallest in value since September, 1918. Exports of British products during the last twelve months compare as follows:

	1921.	1920.	1919.
February	£68,220,000	£85,964,130	£46,914,921
January	92,750,000	105,880,000	47,342,943
	1920.	1919.	1918.
December	96,630,000	90,857,720	38,282,035
November	119,360,000	87,110,007	43,218,870
October	112,295,000	79,060,892	42,820,724
September	117,455,913	66,500,395	40,152,143
August	114,003,335	74,773,278	43,522,237
July	137,451,000	65,315,422	43,644,398
June	116,352,000	64,562,346	45,026,231
May	119,319,000	64,344,542	44,967,221
April	106,251,000	58,482,249	40,071,466
March	103,690,000	53,108,496	36,002,315

Imports during the same period compare as follows:

	1921.	1920.	1919.
February	£96,970,000	£170,514,272	£106,689,341
January	117,050,000	183,498,000	134,518,054
	1920.	1919.	1918.
December	142,780,000	169,735,141	116,243,378
November	144,260,183	143,564,907	116,770,580
October	149,889,227	153,486,162	117,629,803
September	152,692,339	148,625,074	97,995,688
August	153,254,578	148,832,593	110,179,501
July	163,342,351	153,140,032	109,139,238
June	170,491,230	122,945,655	101,544,719
May	166,333,816	135,657,051	125,907,284
April	167,154,509	112,210,747	119,881,043
March	176,617,515	105,772,289	107,223,220

The surplus of imports over exports is larger than that of last January or November or July; otherwise it is the smallest of any month since the beginning of the war. For the twelve past months the monthly excess of imports, after allowing for imported merchandise re-exported, compares as follows:

	1921.	1920.	1919.
February	£20,750,000	£61,946,353	£54,655,263
January	14,350,000	52,154,000	82,014,754
	1920.	1919.	1918.
December	33,480,000	52,716,977	74,848,636
November	11,790,000	36,187,987	76,634,051
October	21,470,000	54,783,413	72,690,437
September	21,885,818	66,339,266	56,114,317
August	24,982,896	58,664,737	64,435,569
July	8,041,938	75,092,955	63,472,530
June	34,066,000	46,419,230	54,403,711
May	25,709,000	50,817,067	77,539,853
April	40,639,000	40,381,877	75,668,730
March	35,886,000	43,714,519	68,020,378

The British foreign trade in February makes the following comparison with February, 1914:

	Feb., 1921.	Feb., 1914.
Exports, Brit. products	£68,220,000	£41,261,797
Re-exports	8,000,000	10,228,981
Total exports	£76,220,000	£51,490,778
Imports	96,970,000	62,050,744
Exc. s of imports	£20,750,000	£10,559,966

Warner Sugar Sales $113,049,828.

Gross sales of the Warner Sugar Refining Company for 1920 were $113,049,828, according to the annual report. This compares with $52,138,951 in 1919, the increase being the result of the high prices for sugar obtained last year. Net income after all charges, including Federal taxes, but exclusive of reserves and dividends, amounted to $1,437,689, against $1,910,054 in 1919. The profit and loss surplus was increased by $799,809 last year.

PRODUCE MARKETS.

BUTTER—Receipts yesterday, 7,905 packages. Prices declined 1½c on most grades of fresh creamery; ladies and packing, no change. Creamery, higher than extras, pound, 52@52½c; extras, 92 score, 51½@51¾c; firsts, 90 to 91 score, 49½@50¼c; firsts, 88 to 89 score, 47@49c; seconds, 83 to 87 score, 38@46c; lower grades, 33@37c; unsalted, higher than extras, 55@55½c; extras, 54@54½c; firsts, 48@53c; seconds, 40@47c; held or storage, extras, 46c; firsts, 41@45c; seconds, 32@40c; lower grades, 28@30c; Danish casks, fresh, 50@51c; State dairy tubs, finest, 50@51c; good to prime, 42@48c; common to fair, 29@40c; ladles, current make, firsts, 27@28c; seconds, 23½@24c; lower grades, 22@23c; packing stock, current make, No. 1, 23@23½c; No. 2, 22c; lower grades, 18@21c.

EGGS—Receipts yesterday, 31,282 cases. Receipts heavy; market lower on all Western; near-by whites still in accumulation. Fresh gathered, extras, dozen, 36½@37½c; extra firsts, 35½@36c; firsts, 33@35c; seconds, 32@33c; dirties, No. 1, 30@31½c; checks, fair to choice, dry, 27@29c; State, Pennsylvania and near-by Western hennery whites, extras, 47@48c; extra firsts, 44@46c; firsts, 40@43c; gathered whites, firsts to extra firsts, 40@46c; undergrades, 38@39c; Pacific Coast, white, extras, 47@48c; extra firsts, 45@46c; firsts, 44c; pullets, 36@39c; other Western and Southern, gathered whites, 38@42c; State, Pennsylvania and near-by Western, hennery browns, extra, 39@41c; gathered brown and mixed colors, graded, extras, 36½@37½c; firsts to extra firsts, 33½@36c.

FINANCIAL NOTES.

Stacy & Braun are offering a new issue of $2,450,000 Tarrant County (Texas) 5 per cent. bonds at prices to yield from 5.65 to 6 per cent. The bonds are due serially from 1924 to 1950, both inclusive. They are a direct obligation, supported by unlimited ad valorem taxes levied against all taxable property in Tarrant County.

The firm of Purdy, Rennick & Rider has been formed for the transaction of a general business in investment securities. The officers of the firm are James G. Rider, President, formerly with A. B. Leach & Co., Inc.; Maurice M. O. Purdy, Vice President, formerly of Purdy & Co.; George H. Rennick, Vice President and Treasurer, formerly with the late Willard Straight, and Roscoe G. Kincaid, Secretary, of the estate of Willard Straight.

The United States Mortgage and Trust Company has been appointed fiscal agent for the payment of principal and interest of bond issues aggregating $1,017,000, including Richmond, Va., $500,000; Malden, N. C., $115,000; and Hillsborough County, Fla., $170,000.

Cecil Rossi has issued a new circular on Mexico Oil, which is now being distributed.

Robert E. Moody, formerly a partner of Counselman & Co., Chicago, and for the last four years manager of the wholesale department of Imbrie & Co.'s New York office, has become sales manager of the retail securities department of Hallgarten & Co.

Joseph Rowan, formerly with Ernest Smith & Co., is now associated with Cowen & Co.

LIFE'S ESSENTIALS

THE great structure of civilization with all its systems and ramifications depends for its existence upon three basic essentials—food, clothing, and shelter.

America is a provisioner, clothier, and builder of civilization. From our fields and factories we produce in vast quantities food, fabrics, and structural materials which are transported to the world's four corners. In these activities lie enduring wealth and prosperity.

It is the business of this institution to handle the banking transactions of organizations engaged in developing and distributing these basic essentials of life.

THE NATIONAL PARK BANK
OF NEW YORK
214 Broadway

THE EQUITABLE TRUST COMPANY OF NEW YORK
Alvin W. Krech, *President*

Condition at the Close of Business, February 28, 1921

ASSETS

Cash on hand and in Banks	$ 25,346,552.27
Exchanges for Clearing House	31,056,010.06
Due from Foreign Banks	11,805,972.35
Bonds and Mortgages	1,737,100.42
Public Securities	12,678,684.53
Short Term Investments	7,227,594.79
Other Stocks and Bonds	24,504,362.35
Demand Loans	30,473,799.93
Time Loans	34,371,852.41
Bills Purchased	67,333,097.35
Customers' Liability on Acceptances	25,235,616.03
Real Estate	3,404,584.38
Foreign Offices	28,415,254.98
Accrued Interest Receivable and Other Assets	2,152,983.08
	$305,743,464.93

LIABILITIES

Capital	$ 12,000,000.00
Surplus and Undivided Profits	16,077,778.22
Deposits (Including Foreign Offices)	204,015,351.42
Acceptances	26,327,522.15
Notes Payable Secured by U. S. Government Obligations	15,925,000.00
Notes Payable and Rediscounts	25,919,230.43
Accrued Interest Payable, Reserve for Taxes, and Other Liabilities	5,478,582.71
	$305,743,464.93

TRUSTEES

Charles B. Alexander, *A Regent of the University of the State of N. Y.*
Albert B. Boardman, *Messrs. O'Brien, Boardman Parker & Fox, Lawyers*
Robert C. Clowry, *Director Western Union Telegraph Company*
Howard E. Cole, *Secretary, Standard Oil Co., of New York*
Henry E. Cooper, *Vice President*
Frederic R. Coudert, *of Messrs. Coudert Brothers, Lawyers*
Paul D. Cravath, *of Messrs. Cravath, Henderson, Leffingwell & de Gersdorff, Lawyers*
Franklin W. M. Cutcheon, *of Messrs. Cutcheon, Bowie & Marsh, Lawyers*
Bertram Cutler, *John D. Rockefeller*
Thomas De Witt Cuyler, *Director Pennsylvania Railroad Co.*
James C. Donnell, *President, Ohio Oil Company*
Frederick W. Fulle, *Montclair, N. J.*
Robert Goelet, *Director, Southern Pacific Company*
Charles Hayden, *of Messrs. Hayden, Stone & Company*
Henry E. Huntington, *Capitalist*
Edward T. Jeffery, *Director, The Denver & Rio Grande Railroad Co.*
Otto H. Kahn, *of Messrs. Kuhn, Loeb & Company*
Alvin W. Krech, *President*
James W. Lane, *President E. W. Bliss Co.*
Arthur W. Loasby, *Vice-President*
Hunter S. Marston, *of Blair & Company, Inc.*
Chas. G. Meyer, *The Cord Meyer Company*
George Welwood Murray, *of Messrs. Murray, Prentice & Aldrich, Lawyers*
Henry H. Pierce, *of Messrs. Sullivan & Cromwell, Lawyers*
Winslow S. Pierce, *of Messrs. Pierce & Greer, Lawyers*
Lyman Rhoades, *Vice-President*
Walter C. Teagle, *President Standard Oil Co. of New Jersey*
Henry Rogers Winthrop, *of Messrs. Harris, Winthrop & Co.*
Bertram G. Work, *President B. F. Goodrich Rubber Co.*

37 Wall Street
Madison Ave. at 45th St. — 222 Broadway
London—3 King William St., E. C. 4 — Paris—23 Rue de la Paix

$112 Annually on $1369 Invested
in a selected list of preferred stocks and short term bonds. Average return on investment is
8.25 per cent
Bulletin T-45 sent free upon request.
CHARLES H. CLARKSON & Co.
66 BROADWAY, NEW YORK
TELEPHONES: RECTOR 4663-4

Inter. Rapid Transit "B" 7s, 1921
Natl. Cloak & Suit Co. 8s, 1930
Louis Levenson
27 William St., N. Y. Tel. Broad 4931

SAVINGS AND LOAN ASSOCIATIONS.
FOR YEARS WE HAVE PAID
6% TO SAVERS
on our Systematic Savings Plan. Our 31st year. Under N. Y. State Banking supervision
Descriptive Booklet on Request.
BANKERS LOAN & INVESTMENT Co.
A Savings and Loan Association
Dept. M, 63 WALL STREET, N. Y.

If Tempted—Don't

A well-known New York business man speaking intimately to his associates of a recent personal experience warned them against accepting appointments as executors or trustees. Such work, accepted often through a sense of duty to some friend, always proves burdensome, unprofitable and hazardous.

He strongly advised that such work be turned over to a financial institution like the Brooklyn Trust Company which makes a specialty of trust functions and carries them out more satisfactorily to all concerned.

BROOKLYN TRUST COMPANY
BROOKLYN AND MANHATTAN

Engineers Petroleum
Special Circular on request
C. W. Pope & Co.
25 Broad St. — New York City

HART OIL
An attractive low price oil stock with a consistent and liberal dividend record.
Shares $2.80
Send for Circular T
HART OIL CORPORATION
123 Liberty St. — Tel. Rector 9618

Shall I Build Now?

Have prices of building materials reached bottom?
Will wages go much lower?
Shall I build now or wait?

Babson's Reports

Recent Barometer Letter outlines coming conditions for you. With this information every person contemplating industrial, residential or investment building can see what's ahead in the building industry and govern himself accordingly.

REPORT ON REQUEST

This Letter and Booklet—*"Increasing Net Profits,"* will be sent to interested executives without charge. Clip out the Memo—*now*—and hand it to your secretary when you dictatet he morning's mail.

Merely Ask for Bulletin 11PJ

Roger W. Babson's Statistical Organization
Wellesley Hills, 82, Mass.
(Suburb of Boston)
The Largest Organization of Its Character in the World

Clip Off Here

MEMO For Your Secretary

Write Roger W. Babson, founder of The Babson Statistical Organization, Wellesley Hills, 82, Mass., as follows: Please send a copy of Special Bulletin No. 11PJ and Booklet, *"Increasing Net Profits,"* —gratis.

STUDEBAKER

Have you noticed the excellent advance this stock has enjoyed since the first of the year?

How will this affect other good motor issues?

We have prepared an interesting circular comparing the market possibilities of Studebaker with other high-grade motor issues.

Sent FREE on request. Ask for O-27

RUSSELL SECURITIES CORPORATION
116 Nassau St., N. Y.

MORTGAGE MONEY
for
Large First Mortgages
Prompt acceptances
Our charge to cover every expense is very low
Assignments taken

ALSO

$500,000
for
SECOND MORTGAGES
In large amounts
Moderate charges

QUINLAN & LELAND
RECTOR 6680. 31 NASSAU ST.

KJOBENHAVNS HANDELSBANK

Kjobenhavns Handelsbank, of Copenhagen, Denmark, announced net profits for 1920 of 13,084,248 Kroner, and the Board of Directors has proposed a 12% dividend. The sum of 3,000,000 Kroner has been added to reserves, which now stand at 28,000,000 Kroner. The bank's total capital and surplus is 78,000,000 Kroner.

BROKERS OFFICE
with cable connections.
2000 B'WAY, COR. 68TH ST.
600 to 1200 sq. ft.
SCHOONMAKER & JACOB
1866 Broadway.

Man wanted to censor financial advertising for daily newspaper; should be familiar with Wall Street bankers and brokers. Hours 4 P. M. to 7 P. M., Saturdays 1 P. M. to 7 P. M. Give references and state salary desired. W 1022 Times Annex.

WANTED—
A good investment house of good standing to sell about $150,000 issue of preferred stock with a common stock bonus for a cold storage house to be located in Boston in the heart of the market district. For further details apply to Post Office Box 1933, Boston, Mass.

NOTARY PUBLIC—By appointment, for Income Tax returns; evenings, Saturdays and Sundays. J. C. Thomson, Prospect 5050-W

Finland's Freedom

A feature of the March issue of Current History Magazine, now on news stands, is the full text of the treaty which set Finland free; never printed before in this country.

This is one of 50 important features in the issue: 192 pages, illustrated.

PLEASE PAY TODAY, TAX MEN REQUEST

Rush to File Federal Income Returns Begins With Last Day Only a Week Distant.

MANY EXEMPTIONS VALID

Collector Edwards Issues List of Earnings on Which Impost Will Not Be Levied.

With the time limit for payment of the first installment on income taxes only a week away, the rush to file returns began yesterday in the Custom House and branch offices of the Collector of Internal Revenue, at Lenox Avenue and 126th Street, 306 West Fifth-eight Street, 146 West Thirty-fourth Street and 4 Union Square.

Collector William H. Edwards has posted representatives of his office in all of the branches and many of the banks to aid in the preparation of returns. Mr. Edwards yesterday issued a statement warning taxpayers, particularly those who wanted assistance in preparing returns, not to wait until the last day or two before filing returns.

"Taxpayers will make it easy for themselves and help this office if they send in their returns and check or money order payments by mail," he said. "But do not send cash by mail."

Collector Edwards also gave out this statement prepared by the Internal Revenue Department for the guidance of taxpayers:

A "But" of Importance.

"The Revenue act of 1918 under which the income tax for 1920 is being collected provides that in the taxpayer's returns gross income from whatever source shall be included, "but." The word "but" is important, because following it is a list of items which are specifically exempt from taxation. Among these are:

"The value of property acquired as a gift by will or by inheritance. The income from such property is taxable.

"Proceeds of life insurance policies.

"Returns of premiums on life insurance, endowment, or annuity contract.

"Amounts received through accident or health insurance, or under workmen's compensation acts, plus the amount of damages received, whether by suit or agreement.

"Interest on obligations of any State or any city, town, county or village and the District of Columbia. Interest on obligations of the United States is exempt from taxation, except that interest on obligations issued after Sept. 1, 1917, is exempt only to the extent provided in the Liberty Loan acts.

"Interest on securities issued under the provisions of the Federal Farm Loan act of July 17, 1916.

Small Bond Lots Exempt.

"Interest on Liberty Bonds to the par value of $5,000 is exempt from all taxation. Holders of large amounts of Liberty Bonds are advised to consult their bankers or Collectors of Internal Revenue as to their exemptions.

"None of the above items is taxable (with the exception of securities issued under the provisions of the Federal Farm Loan act and Liberty Bonds), but must be shown in the taxpayer's return.

"Persons in active military or naval service are entitled to an exemption of $3,500 from amounts received for such services.

"This exemption is in addition to the personal exemptions of $1,000 for single persons and $2,000 for married persons and heads of families.

"Salaries paid employes of a State or political subdivision thereof,' such as a city, county, town or hamlet are also exempt from taxes. This applies to school teachers, policemen, firemen and all such employes, but does not apply to employes of Federal Government or to employes of the District of Columbia, part of whose salary is received from the Federal Government.

"With respect to any taxable income received in 1920 from other sources the taxpayer is subject to all provisions of the law and must file a return on or before March 15, 1921, if such other income amounted to $1,000 or $2,000 or more according to his status as a single or married person."

PLUMBERS' JURY IS CHOSEN.

Three More Plead Guilty While Talesmen Are Examined.

The jury in the case of the master plumbers on trial for violation of the Donnelly anti-trust law was selected and the State's case presented by Kenneth M. Spence, Special Deputy Attorney General, yesterday. The trial opened with seven individuals and plumbing corporations as defendants. Later the firm of Canavan & Dlegan and its two members, David Diegan and Michal J. Canavan, pleaded guilty, leaving four defendants to be tried. They are Charles A. Murphy, the Wells & Newton Company, Frank J. Fee and John L. Knight.

John W. Radel, engineer, of 420 West 121st Street, was elected foreman of the jury. The other jurors are Stewart Denning, bonds, 27 West Thirty-sixth Street; W. Irving Daley, salesman, 325 Amsterdam Avenue; Cornelius Renner, jeweler, 592 West 178th Street; William F. Orr, draftsman, 599 West 178th Street; William B. Porter, superintendent, 605 West 177th Street; Samuel N. Schwartz, broker, 230 West 105th Street; Adam F. Fish, clerk, 1 West 100th Street; William G. Schrader, auditor, 1,137 Third Avenue; William A. Hamilton, bank solicitor, 200 West Fifty-eighth Street; William R. Waddell, manufacturer, 521 West 178th Street, and Solon Schiller, insurance, 250 West 103d Street.

The trial will continue at 10:30 A. M. today.

Oil Company Elects Directors.

At the annual meeting of stockholders of the Oklahoma Producing and Refining Company R. W. McIlvain, N. H. Weber and H. N. Noble, all Vice Presidents of the Pure Oil Company, were elected Directors. Only recently Mr. McIlvain was elected President of the company and E. J. Harding was elected Secretary.

Kelly-Springfield Tire Board.

At the annual meeting of the Kelly-Springfield Tire Company all of the retiring Directors, with the exception of Van H. Cartmell, were re-elected. Mr. Cartmell was succeeded by Theodore G. Smith, a Vice President of the Central Union Trust Company.

Pennsylvania Dropped 61,000 Men.

PHILADELPHIA, March 8.—It was learned at the Pennsylvania Railroad offices here today that since the company began its retrenchment policy last December, 61,000 men throughout the system had been laid off up to March 1, reducing the total number of employes from 279,000 to 218,000.

California Gets Searles Bequest.

OAKLAND, Cal., March 8.—One hundred and one acres of land in Alameda, Cal., valued at $250,000, were deeded to the University of California today, as a part of the $1,000,000 bequest to the university by the late Dennis Searles, New York millionaire.

Dividend Action Postponed.

The Board of Directors of the Guantanamo Sugar Company has postponed action on the dividend on the capital stock for one week. The company pays 50 cents quarterly.

Consolidated Distributors, Inc.

Stockholders of the Times Square Auto Supply Company, Inc., have approved a change in name to the Consolidated Distributors, Inc.

RALLY AFTER DROP IN CHICAGO GRAINS

Federal Farm Reserve Estimates Send Wheat Down—Export Sales Help Reaction.

CORN AND OATS HEAVIEST

Large Crops and Decreased Prices Held Responsible for Great Quantities Still Unsold.

Special to The New York Times.

CHICAGO, March 8.—Government report on farm reserves, showing 208,000,000 bushels of wheat, 1,572,000,000 of corn and 690,000,000 of oats on March 1, was materially in excess of the expectations of the trade, and compared with 165,000,000 bushels of wheat, 1,071,000,000 of corn and 419,000,000 of oats last year. The trade had been expecting a bearish report on coarse grains, but was unprepared for such figures, the holdings of corn and oats being by far the largest on record, and of wheat the largest since 1916, when they were 244,000,000 bushels.

As soon as the report was issued wheat dropped 2 cents to around $1.57 for May, compared with an official close of $1.58¾ to $1.59, which was about ¼ cent lower for the day. March finished with a net loss of 1¼ cent, the narrowing of the spread being due to free selling of March and buying of May by the Armour interest.

The report on coarse grains was construed as decidedly bearish by the trade. On wheat, it showed more on farms March 1, in a majority of the leading Winter wheat States, than on Jan. 1. The latter report eliminated the amount needed for Spring seeding. But, it was figured, such a difference cannot account for the fact that Kansas, which seeded 17,000 acres of Spring wheat last year, has now over 2,000,000 bushels more than on Jan. 1. Illinois, Missouri, Nebraska, Oklahoma and Kansas combined have total wheat supplies of 88,500,000 bushels, compared with 71,200,000 bushels on Jan. 1, and seeded less than 600,000 acres of Spring wheat last year. In addition to which there has been a two months' movement from the farm to terminal markets.

On the whole, however, the report was regarded as probably right, as far as March 1 was concerned, but as confirming the trade contention that the Jan. 1 figures were 100,000,000 bushels too low in all positions. Based on the Government report as to farm reserves and allowing for 100,000,000 bushels at terminals, in country elevators and in mills the total supplies are figured at 308,000,000 bushels, compared with 334,000,000 last year, and were regarded as indicating between 30,000,000 and 40,000,000 bushels for export from March 1 to June 30, after allowing for a carry over of 70,000,000 bushels.

The figures on corn suggested a disappearance, so far this crop year, of 1,778,000,000 bushels against 1,858,000,000 last year and of oats 858,000,000 bushels against 873,000,000 last year.

Trade in futures was light and mainly of a local character. The late rally in wheat was due to short covering and a report of 500,000 bushels being sold for export. Argentine wheat, cost, insurance and freight, European ports, was figured about 1@1¼ cents higher than American via the Gulf. Crop reports continue very favorable, with losses from green bugs in Oklahoma small. Omaha offered No. 2 hard, track Chicago, at 1½ cents over March. Corn closed ½ cent and oats ⅝ cent lower, with the trading featureless.

One of the leading local houses expressed the belief that wheat would open lower, but would be followed by a bulge. Political developments failed to have the effect anticipated Monday.

Primary arrivals of wheat were 835,000 bushels; week ago, 737,000; last year, 491,000. Shipments were 529,000 bushels; week ago, 414,000; year ago, 276,000.

Corn receipts were 2,001,000 bushels; week ago, 1,770,000; year ago, 852,000, and shipments 770,000 bushels; week ago, 1,052,000; last year, 398,000.

Today's Chicago's prices for the principal commodities were as follows:

WHEAT.

	High.	Low.	Close.	Prev. Close.
March	$1.68½	$1.65¼	$1.66¼	$1.67½
May	1.60¼	1.58¾	1.59⅝	1.59

CORN.

	High.	Low.	Close.	Prev. Close.	Last Year.
May	71⅛	70⅝	70½	70¾	1.46
July	73¼	72⅝	72⅝	73¼	1.39½

OATS.

	High.	Low.	Close.	Prev. Close.	Last Year.
May	45⅝	45¼	45¼	45⅝	83
July	46⅝	46¼	46¼	46⅝	75¾

RYE.

	High.	Low.	Close.	Prev. Close.	Last Year.
May	1.45	1.43¾	1.44	1.45¼	1.68
July	1.27½	1.26⅜	1.26¾	1.27¼	1.64

PROVISIONS.

Lard—	High.	Low.	Close	Prev. Close.	Last Year.
May	12.30	12.20	12.22	12.22	21.47
July	12.67	12.60	12.62	12.55	22.07
Ribs—					
May	11.75	11.75	11.75	11.67	18.27
July	12.12	12.10	12.10	12.12	18.77
Pork—					
May	21.90	21.85	21.90	21.85	35.05

SHIP SPAGHETTI TO ITALY.

Fifteen Tons of American Product Dispatched—Italians Prefer It.

Carrying coals to Newcastle or onions to Bermuda would be only slightly paradoxical compared to shipping spaghetti to Italy. But this latter happened yesterday when the Princess Matoika of the U. S. Mail Line left here for Genoa and Naples with fifteen tons of American spaghetti in her hold. The spaghetti filled 45,000 cases and took up a lot of space.

Why this sudden demand for American spaghetti in Italy? An Italian buyer on the steamer explained that many Italians returning home on visits had samples of spaghetti prepared here and the product found immediate favor and wide demand. He said it was made from much better wheat than could be obtained in Europe last season.

Just how the Italian manufacturers of macaroni and spaghetti would take this foreign invasion he was unable to say.

Seattle Must Pay, Court Decides.

The Superior Court at Seattle, in a suit brought by taxpayers, has handed down a decision which again obliges the City of Seattle to pay both the principal amount and interest of the bonds issued to acquire the street railway lines out of the gross earnings of the municipal street railway system and the traction lines acquired from the Puget Sound Traction, Light and Power Company.

Last Snow Cost City $1,800,000.

It cost the city $1,800,000 to remove the snow from the city's streets after the last snow storm, according to a report made yesterday by Street Cleaning Commissioner John P. Leo. The amount was only for Manhattan, the Bronx and Brooklyn, for Queens and Richmond take care of the removal from a fund provided by special revenue bonds.

Coal Co. Earns $27.30 Per Share.

The annual report of the Pittsburgh Coal Company for 1920 shows net profits after deductions of fixed charges, depletion, depreciation, but before Federal taxes, of $10,932,715, or $27.30 a share, compared with $4,559,716, or $7.46 a share, in 1919. The amounts earned on the common stock are after payment of preferred dividends.

Ansco Co. to Increase Capital Stock.

A special meeting of the stockholders of the Ansco Company has been called for March 22 to approve a proposal of the Directors to increase the capital stock from $1,300,000 to $2,300,000.

GRAIN ON FARMS AT RECORD MARK

Excepting Wheat, Holdings on March 1 Exceeded Those of Any Previous Year.

CORN AND OATS HEAVIEST

Large Crops and Decreased Prices Held Responsible for Great Quantities Still Unsold.

WASHINGTON, March 8.—Larger stocks of grain were held on farms March 1 this year than on that date in any other year in history. Wheat was the only exception, the holdings in 1916, the year following the only billion-bushel crop, having exceeded this year's holdings by 37,000,000 bushels.

Almost half of the country's record corn crop of last year remained on farms March 1, with more than a quarter of the wheat crop and almost half of the large crop of oats, according to the Department of Agriculture's estimates, announced today.

The large crops of last year and decreased grain prices are believed to be largely responsible for the heavier holdings of farmers. Holdings of corn were more than half a billion bushels larger than a year ago, while wheat holdings were about 43,000,000 bushels more.

Iowa, premier corn State, had 100,000,000 bushels more corn on its farms than on March 1, 1920, and Illinois had 40,000,000 bushels more than a year ago, while Nebraska's holdings exceeded last year's by 87,000,000 bushels.

The principal wheat-producing States were holding larger stocks on farms than a year ago. Farm holdings of Kansas were largest, being about 5,000,000 bushels more than a year ago. Nebraska's holdings were second largest, and were more than 8,000,000 bushels larger than last year, while North Dakota's stocks were third largest, about 4,500,000 bushels greater than last year.

Grain Totals on Farms.

The detailed figures of the Agricultural Department's statement give wheat held on farms March 1 as about 207,591,000 bushels, or 26.4 per cent. of the 1920 crop, compared with 164,624,000 bushels, or 17.6 per cent. of the 1919 crop held a year ago.

Corn held on farms was about 1,572,307,000 bushels, or 48.6 per cent. of the 1920 crop, compared with 1,070,677,000 bushels, or 37.5 per cent. of the 1919 crop so held a year ago. About 87 per cent., or 2,811,266,000 bushels of the 1920 crop is merchantable, compared with 87 per cent., or 2,486,296,000 bushels, of the 1919 crop.

Oats held on farms was about 689,506,000 bushels, or 45.2 per cent. of the 1920 crop, compared with 418,983,000 bushels, or 34 per cent. of the 1919 crop so held a year ago.

Barley held on farms was about 69,836,000 bushels, or 34.6 per cent. of the 1920 crop, compared with 36,848,000 bushels, or 22.8 per cent. of the 1919 crop so held a year ago.

Stocks of wheat on farms by principal producing States follow: Illinois, 8,947,000 bushels; Minnesota, 10,191,000; Missouri, 7,833,000; North Dakota, 17,784,000; South Dakota, 7,359,000; Nebraska, 19,958,000; Oklahoma, 10,635,000; Kansas, 41,117,000.

Stocks of corn by principal producing States are as follows: Ohio, 74,566,000 bushels; Indiana, 93,877,000; Illinois, 141,201,000; Minnesota, 48,431,000; Iowa, 265,328,000; Missouri, 93,474,000; Nebraska, 160,983,000; Texas, 69,680,000.

Holdings of Past Years.

Stock of wheat on March 1 for a series of years compares as follows:

	Bushels.	Per Cent. of Crop.
March, 1921	207,591,000	26.4
March, 1920	164,624,000	17.6
March, 1919	128,703,000	14.0
March, 1918	107,745,000	16.9
March, 1917	100,650,000	15.8
March, 1916	244,801,000	25.8
March, 1915	152,903,000	17.2
March, 1914	151,809,000	19.9
March, 1913	156,483,000	21.4
March, 1912	122,025,000	19.6
March, 1911	162,705,000	25.6
March, 1910	160,214,000	23.4
March, 1909	143,602,000	21.6
March, 1908	148,721,000	23.5

Statement covering stock of corn on March 1 for a series of years as made up from the Agricultural Department's figures:

	Bushels.	Per Cent. of Crop.
March, 1921	1,572,307,000	48.6
March, 1920	1,070,077,000	37.5
March, 1919	855,269,000	34.2
March, 1918	1,253,290,000	40.9
March, 1917	782,303,000	30.5
March, 1916	1,110,550,000	37.3
March, 1915	910,894,000	34.1
March, 1914	886,392,000	35.4
March, 1913	1,289,655,000	41.3
March, 1912	884,059,000	34.9

Stocks of oats on hand March 1 for a series of years follows, in bushels:

1921	689,506,000	1917	394,211,000
1920	418,983,000	1916	568,148,000
1919	590,251,000	1915	379,369,000
1918	599,208,000	1914	419,476,000

Stock of barley on hand March 1 for a series of years, in bushels:

1921	69,336,000	1918	44,419,000
1920	36,848,000	1917	35,244,000
1919	81,476,000	1916	58,301,000

SPHINX CLUB 25 YEARS OLD.

F. J. Gibson, Blind Founder, Gets Special Watch at Waldorf Dinner.

The Sphinx Club, said to be the oldest advertising club in the world, celebrated its silver anniversary with a dinner last night at the Waldorf-Astoria. A feature of the program was the presentation of a specially designed gold watch with raised figures to Frederic James Gibson, founder of the club, who has been blind for many years.

Mr. Gibson who, despite his infirmity, is actively engaged in the publication of the Bronx Home News, spoke of the early history of the club. Oscar Tschirky of the Waldorf-Atsoria management, who has arranged and attended every dinner of the club, received a loving cup on which was engraved the names of all the members.

J. W. Souther Buys Exchange Seat.

The New York Stock Exchange seat of H. T. Imbrie has ben sold to J. William Souther for a consideration of $99,000. Mr. Imbrie is not a member of the firm of Imbrie & Co., which failed last week.

Weather in Cotton and Grain States

Special to The New York Times.

WASHINGTON, March 8.—Forecast:

N. C., S. C., Ga.—Local rains Wed. and probably Thurs.; cooler Thurs.

Fla.—Partly cloudy Wed. and Thurs., prooably with local showers; cooler in n. Thurs.

Extreme N. W. Fla., Ala. and Miss.—Local showers and thunderstorms, cooler, Wed. Thurs., cloudy, cooler.

Tenn.—Local rains, colder, Wed. Thurs., partly cloudy; colder in e.

Ky.—Cloudy in w., rain in e., colder, Wed. Thurs., partly cloudy.

Ohio—Rain, followed by clearing, Colder Wed. Thurs., fair, continued cool.

Ind.—Cloudy, colder Wed., preceded by rain in extreme s. Thurs., fair.

Lower Mich.—Partly cloudy, colder Wed. Thurs., fair, with rising temp.

Upper Mich.—Fair, somewhat colder Wed. Thurs., fair, rising temperature.

Ill.—Fair Wed. and probably Thurs.; colder Wed.; rising temp. Thurs.

Mo.—Fair Wed. and probably Thurs.; colder Wed. in e. and s.; rising temp. Thurs.

Wis.—Fair Wed. Thurs., increasing cloudiness, rising temp.

Minn.—Increasing cloudiness Wed.; rising temp. Thurs., unsettled.

Iowa—Fair Wed. Thurs., unsettled, rising temperature.

N. Dak.—Increasing cloudiness, warmer Wed. Thurs., unsettled, colder.

S. Dak.—Increasing cloudiness, warmer Wed. Thurs., unsettled, colder.

Neb.—Fair Wed. and probably Thurs.; warmer Wed. in w.

Kan.—Fair Wed. and probably Thurs.; warmer Thurs.

Mon.—Unsettled, warmer Wed. Thurs., snow, colder.

Wyo.—Fair, warmer Wed. Thurs., unsettled, colder.

EX-GOV. SMITH APPEALS FOR SIMPLIFIED RULE

Hailed in Albany Appeal for Constitutional Amendments—Wants No Other Office.

Special to The New York Times.

ALBANY, March 8.—Reconstruction of the State Government by constitutional proviso, rather than by statutory enactment, was advocated by ex-Governor Alfred E. Smith at a public hearing today before the Judiciary Committees of the Senate and Assembly on a series of reconstruction measures which call for amendment to the organic law. In this stand the former Governor was supported by Elihu Root, George W. Wickersham, Henry L. Stimson and John Lord O'Brian, who, while not present at the hearing, sent letters which were filed with the committees.

Ex-Governor Smith had a great reception on his first visit to the Capitol since his retirement from office. On his way up Capitol Hill he was stopped every few steps by men and women who wanted to shake hands with him. In the Capitol corridors the handshaking was almost continuous. When he arose to speak in the Senate Chamber there was applause which lasted a minute or more.

One of the amendments before the committee provides for reorganization of the State Government by aggregating all the civil activities of the State within twenty-one different departments with the proviso that no new departments must be created by statute, except commissions designed for some specific purpose not within the scope of an existing department. Another would give four-year terms to the Governor and the Lieutenant Governor. Provision is made for making the Governor, Lieutenant Governor, Controller and Attorney General the only elective State officials. The third amendment provides for the institution of an executive budget system and the fourth for inspection of State institutions.

The proposed amendment for the consolidation of State departments was adopted by the Legislature last year. If again adopted by the present Legislature and ratified at the polls in November, it would become effective on Jan. 1, 1922. The other measures under the most favorable circumstances could not become effective under two years later.

Former Governor Smith in his address said that no partisan motive had brought him to the Capitol and that he had held all the officers he would take. He called attention to the fact that no opposition had been registered to the general reconstruction plan.

"Do you know why?" he asked. "I'll tell you. The people are for it. This amendment would not be before you now if that was not the case."

The ex-Governor said that New York State was struggling along under an organic law which it had outgrown. He declared that the shortening of the ballot was a good thing.

"What good can ever come of having a State Engineer, a Secretary of State or a State Treasurer elected?" he asked. "I have had difficulty in finding people who know their names. And is there any reason why the engineering activities of the State should be divided among five or six agencies?"

Speaking of the budget, ex-Governor Smith pronounced the present system a "joke." He strongly commended the four-year term of office.

"If a Governor wants re-election he must give up six months out of his term of twenty-four to campaigning," he said.

SHIPPING BOARD IN DOUBT.

Attorney General Asked to Pass on Status of Its Members.

WASHINGTON, March 8.—Attorney General Daugherty has been asked to render an opinion on the present status of the Shipping Board in order to determine if any of the present Commissioners can remain in office until their successors are named by President Harding.

While all seven of the members were recess appointees whose nominations were not acted upon by the Senate, the Chairman and Commission John A. Donald were members of the original board before the passage of the Jones act. Mr. Daugherty's opinion is sought, Chairman Benson explained tonight, to determine if the two members of the old board could remain in office until formally relieved and, in that event to what extent they can function.

President Harding, the Chairman said, had expressed his appreciation of the decision of the seven former members of th board to remain as trustee of the Emergency Fleet Corporation to safeguard the Government-owned merchant fleet until the new board has qualified.

Temtor Corn-Fruit Products' Loss.

The Temtor Corn-Fruit Products Company reports for 1920 a loss of $248,006 after all deductions, including Federal taxes, depreciation and reserves. Net sales for the year amounted to $6,774,194 and net profits were $263,166 before the above-mentioned deductions.

NEW INCORPORATIONS

New York Charters.

Special to The New York Times.

ALBANY, March 8.—Seventy-nine new corporations, having an aggregate capitalization of $2,195,000, were chartered today. They include:

Cohen-Rubel Clothing Co., Manhattan, $5,000; D. E. Hubener, H. Rubel, H. E. Cohen, 433 Broadway.

45th St. and 6th Av. Cigar Store Co., Manhattan, $5,000; M. Steinberg, M. Fried, I. Spring, 1,230 Brook Av., Bronx.

Independent Gasaver Corp., Manhattan, make gas saving appliances, $100,000; S. Black, J. F. Jacobs, R. W. Matthews, 111 Broadway.

Milk Tonic Corp., Manhattan, $10,000; W. M. Weinberg, E. W. Arlt, J. Radack, 126 Lott Av., Brooklyn.

Spellman the Hatter, Manhattan, men's furnishings, $50,000; M. P. Blaber, E. G. McLoughlin, E. T. Spellman, 129 St. John's Place, Brooklyn.

Oswego Food Products Co., Oswego, $10,000; A. P. and M. L. Murdoch, F. S. Johnson, Oswego.

Vera Art, Manhattan, motion pictures, $50,000; D. Caicagni, V. Consiglio, V. A. Gianett, 351 West 36th St.

Central Drug Co., Manhattan, $30,000; F. Kalen, M. Wax, A. Biloon, 1,222 Boston Road, Fronx.

Makes All Metal Products Corp., Manhattan, $10,000; D. Greene, J. A. Strauss, M. Adda, 41 Park Row.

Pine Tree Realty Co., Manhattan, $25,000; R. W. Kerbe, A. L. Dingle, M. Horowitz, 98 Moore Street, Brooklyn.

George E. Banks, New Rochelle, machinery and motors, $100,000; F. G. Schrenkeisen, A. D. and G. B. Banks, New Rochelle.

Daisy Dry Goods Store, Brooklyn, $10,000; S. Slutskey, P. F. Jones, A. Katz, 371 East Second Street, Brooklyn.

W. & G. Hat Manufacturing Co., Manhattan, $20,000; M. and T. Wenger, D. Greenberg, 709 East 176th Street.

Hazard & Campbell, Yonkers, flooring and stucco, $10,000; E. J. Hazard Jr., W. O. and E. L. Campbell, Yonkers.

Arons, Bernstein & Arons, Manhattan, women's wear, $75,000; B. and L. Arons, H. Bernstein, 1 Northern Avenue.

Vose Co., Brooklyn, insurance, $5,000; A. V. Fox, E. T. Magoffin, C. R. Vose, 373 Ocean Avenue, Brooklyn.

Emerson Dress Co., Manhattan, $5,000; S. Sevensky, M. Liebowitz, J. Olshanitzky, 1,388 Madison Avenue.

Vermill Amusement Co., Manhattan, $15,000; R. M. Ziv, I. Rakow, S. Rakowitz, 20 Jefferson Street.

Blackwear, Manhattan, women's dresses, $25,000; J. and R. Jacoby, L. Leiner, 116 West 115th St.

George & McCann, Brooklyn, restaurant and bakery, $50,000; A. Thurn, J. A. George, T. J. McCann, 103 Schley St., Brooklyn.

Court Cigar Co., Manhattan, $5,000; M. Steinberg, M. Fried, I. Spring, 1,230 Brook Av., Bronx.

Harvey Maxwell & Co., Manhattan, securities, $10,000; M. R. Lazarus, S. Lubalin, N. R. Schiachtfeld, 1,288 Washington Av., Bronx.

Women's Travel Service, Manhattan, tourists' agents, $5,000; H. H. Barry, W. E. Bell, M. E. Luce, 174 West 98th St.

Itta, Manhattan, hotels and restaurants, $75,000; J. and P. Itta, C. W. Gormly, 1 West 64th St.

Hollander & Fishman, Manhattan, clothing, $5,000; I. and E. Goldstein, I Fishman, 1,479 Hoe Av.

Harry Mann Fur Co., Manhattan, $10,000; J. Polak, J. A. Kugler, M. Sclotar, 131 East 110th St.

Entin Corp., Brooklyn, realty, $5,000; M. Rabiner, B. and M. Entin, 31 Myrtle Av., Brooklyn.

Yonkers Commercial Co., Yonkers, machine shop, $20,000; P. F. Reilly, E. F. and W. N. Barlow, Yonkers.

Eclipse Realty Corp., Brooklyn, $15,000; L. Leibner, R. and B. Teller, 1,245 41st St., Brooklyn.

Consolidated Interurban Motor Bus Lines, Rochester, $400,000; N. Augustine, E. M. and G. R. Winslow, Rochester.

M. Kraut & Co., Bronx, jewelry, $5,000; H. Kurtz, T. and M. Kraut, 1,255 Webster Av., Bronx.

Levine & Kahn, Manhattan, women's wear, $100,000; H. Lehmann, M. M. Kahn, B. M. Levine, 714 5th Av.

Schwaner & Earle Corp., White Plains, plumbing, $5,000; E. Hach, A. Berle, F. J. Schwaner, White Plains.

63 East 98th Street Corp., Manhattan, $5,000; C. and J. Greenberg, T. Wolfson, 1,267 5th Av.

Sabryth, Manhattan, drugs, $15,000; A. G. Bryan, N. A. Smith, J. Sachs, 938 Amsterdam Av.

289 Mongomery Street Co., Brooklyn, $5,000; H. and P. Cohen, M. Kaminsky, 537 Powell St., Brooklyn.

18 Willow St., Brooklyn, $300,000; H. W. and H. W. Stelle Jr., H. L. Schaefer, 55 Liberty St.

C. H. Freeman & Co., Manhattan, stocks and bonds, $20,000; W. J. Pierce, G. A. Knobloch, B. S. Llebner, 5 Columbus Circle.

E. A. S. Realty Co., Brooklyn, $20,000; H. and A. Shanholt, D. Ewart, 178 Webster Av., Brooklyn.

Westchester Paper Co., White Plains, $50,000; A. S. Diven, W. M. Gilbert, J. C. Brophy, White Plains.

Libeco Silk Mills, Manhattan, $10,000; J. Liberman, R. Dolgin, G. G. Rosenberg, 277 Broadway.

Wohl, Lefrak & Co., Manhattan, glass products, $10,000; G. G. Rosenberg, R. Dolgin, B. Rabinowitz, 261 Broadway.

Superior Silver Co., Brooklyn, $10,000; I. L. and M. Kleinfield, M. Garbon, 808 Driggs Av., Brooklyn.

Sylviana Skirt Corp., Portchester, $10,000; L. Steiner, S. Goldberg, A. Elfenbeln, 1,039 Intervale Av., Bronx.

Crest Net Co., Manhattan, Custom House brokers, $50,000; S. T. Ying, G. P. Montanus, A. L. Hillyard, 104 South Portland Av., Brooklyn.

E. & L. Economy Stores, Manhattan, live stock, $25,000; P. J. Dunn, S. Maurice, E. A. B. Spencer, 35 Wall St.

Jordan Building Corp., Hempstead, $10,000; E. J. McCormack, J. Wagner, E. R. Sutton, 47 West 34th St.

Manhattan Yarn Co., Manhattan, $10,000; S. and W. Lachs, J. Gilbert, 2,133 Daly Av., Bronx.

Advance Shoe Co., Manhattan, $10,000; I. and Y. Moskowitz, H. Horowitz, 816 East 178th St.

William Feilbert, Manhattan, textiles, $50,000; C. Haas, B. Levy, W. Feilbert, 845 East 170th St.

Murphy Fruit Co., Manhattan, $25,000; M. S. Yeckes, G. H. Border, J. W. Schoenfeld, 15 William St.

Houston Wheel Sales Corp., Manhattan, auto, $10,000; J. MacG. Grant, C. A. Holstein, H. S. Gay, 120 Broadway.

Massau Holding Corp., Manhattan, realty and insurance, $10,000; S. and G. and S. Glickstein, 930 Fox St., Bronx.

Gotham-Strand Corp., Manhattan, music publishing, 1,000 shares common stock, no par value; active capital, $5,000; J. D. Rensen, N. Messinger, D. J. Brown, 29 Broadway.

Mail Bag Stores, Manhattan, mail order, 250 shares preferred stock, $100 each; 100 common, no par value; active capital, $50,000; G. M. Sunheim, J. L. Rogers, J. J. Hartman, 1,925 Avenue G, Brooklyn.

Ronel Realty Co., Bronx, $5,000; H. N. and J. R. McLernon C. S. Stephens, 2,463 Grand Av.

37th St. and 6th Av. Co. Manhattan, tobacco, $5,000; M. Steinberg, M. Fried, I. Spring, 1,230 Brook Av., Bronx.

Terminal Smoke Co., Manhattan, tobacco, $5,000; same as preceding.

Colonial Club Corp., Yonkers, realty and construction, $15,000; T. V. Rand, J. O. Colt, M. C. Underhill, Tuckahoe.

Rothschild & Hansen, Manhattan, food products, $25,000; W. P. Post, L. W. Hansen, E. Rothschild, Hotel Ansonia.

Mar-Non Garage, Manhattan, $15,000; I. Freeman, W. Whitehorn, J. G. Friedman, Inwood.

Pollin Fur Trading Corp., Manhattan, $10,000; E. and E. Pollin, V. Kleppner, 519 West 147th St.

Hygeia Ice Cream Co., Elmira, $50,000; J. H. and C. S. Shoemaker, W. T. Keeton, Elmira.

Richfield Springs Realty Co., Richfield Springs, $6,000; E. O'Brien, R. Storing, M. W. Dawley, Richfield Springs.

Drooz, Manhattan, haberdashery, $60,000; S. S. Drooz, B. and S. Ilich, 25 St. Nicholas Av.

Kingston Restaurant, Brooklyn, $5,000; W. Everin, F. E. McCabe, S. Mayer, 204 West 42d St.

Savoy Rug Mills, Manhattan, department store, $25,000; A. and N. Cohen, S. Leasvoy, 1,864 7th Av.

CAPITAL INCREASES.

Permolin Products Co., Manhattan, $100,000 to $350,000.

D. & B. Cloak Co., Manhattan, $2,100 to $5,000.

Allied Chemical and Dye Corp. Manhattan, carry on business with $113,043,675 and 973,264 shares preferred stock, $100 each, and 3,143,455 common, no par value.

A. Gusmer, Manhattan, $25,000 to $50,000.

Utica Drop Forge and Tool Co., Yorkville, $600,000 to $700,000.

Red Hook Telephone Co., Red Hook, $50,000 to $100,000.

REORGANIZATION.

Arthur W. Tams Music Library, Manhattan, carry on business with $100,000 and 2,000 shares common stock, no par value.

NAME CHANGE.

Saks Levy Co., Manhattan, to Federal Clothing Co.

SURRENDER OF AUTHORITY.

Hammacher, Schlenmer & Co., New Jersey.

DISSOLUTION

FOR SALE

Amer. Type'fd'rs Pfd.
Childs Co. Com.
National Fuel Gas
Rem. Type. 1st & 2d Pf.
Safety Car Htg. & Ltg.
So. California Edis. Pf.
S. O. of California
Todd Shipyard

Charles E. Doyle & Co.
30 Broad St., N. Y. Tel. Broad 7196-7-8-9

We Deal In
American Light & Traction
Commonwealth Finance Pf.
Goodyear Tire & Rubber
Metropolitan Credit Units
Metropolitan 5c-50c Stores

Foreign Government Bonds

M·S·WOLFE & CO.
ESTABLISHED 1906
Members Consolidated Stock Exchange of NY
41 BROAD ST., NEW YORK.
Phone Broad. 25

FOR SALE
100 Belmont Hotel Pfd. (B. L. M. Bates Corp.)
(With Common Bonus)
100 J. G. Brill
25 Shults Bread Co.
100 Lucey Mfg. Class A.
100 Beaver Board Pfd.
100 N. Y. Motion Picture Co.
100 Int'l Fur Exchange
WANTED
100 Mexican Seaboard Oil
100 Chestnut & Smith Pfd.
100 Hotels Statler Pfd. & Com.
50 Noiseless Typewriter
100 Warren Bros. 1st Pfd.
100 Warren Bros. Com.
100 General Baking Pfd.
100 American Metals Ltd.

DAWSON, LYON & Co.
50 Pine St. New York
Phone John 0834

E. W. Bliss
Merck Pfd.
Eastman Kodak
Liggets Inter. Pfd.
Stone, Prosser & Doty
52 William St., N. Y. Hanover 7733

WILL SELL
100 Remington Type. 1st Pfd.
100 Remington Type. 2d Pfd.
@ 76
Celluloid Rights
Lehigh Valley Coal Sales
Indiana & Illinois Coal

WM. C. ORTON & CO.
25 Broad St., N. Y. Phone 7160-1-2 Broad

H·R·E & Co.
Foreign Bonds & Currency
BOUGHT—SOLD—QUOTED
Inquiries Invited
ROBERT E. HORTON & Co.
40 Wall Street — New York
TELEPHONE: JOHN 4151

Central Mexico Lt. & Pow. Pfd.
Central Mexico Lt. & Pow. 6s
Guanajuato Power & Elec. Pfd.
Guanajuato Power & Elec. 6s
Guanajuato Reduction & M. 6s
Utah Light & Power 4s & 5s

HOTCHKIN & CO.
53 STATE ST.
Tel. Main 460. BOSTON Cable Tockin

J.K. Rice, Jr. & Co. Buy & Sell
Clinchfield Coal
Coal Sales Company
Davis Coal & Coke
Del., Lack. & West. Coal
Indiana Coke & Gas Com. & Pfd.
Indiana & Ill. Coal Com. & Pfd.
Kanawha & Hocking Coal & Coke
Lehigh Valley Coal Sales
O'Gara Coal Con. & Pfd.
Penna. Coal & Coke
J.K. Rice, Jr. & Co.
Phones 4000 to 4010 John. 36 Wall St., N. Y.

CURB TRANSACTIONS

TUESDAY, MARCH 8, 1921.

INDUSTRIALS.

Sales.		High.	Low.	Last.
3,800	‡Acme Coal.	1	⅞	⅞
200	‡Acme Pack.	4¼	4¼	4¼
200	‡Alum Mfg..	18	17½	17½
100	Do pf	70	70	70
217	‡Am Stores..	55½	54½	55½
217	Am Stores...	55½	54½	55½
200	‡A Wr Paper	5	5	5
200	‡Brit-AmTob, coupon		12⅝	12⅝	12⅝
600	‡Car Lt & P	2	1⅞	2
1,400	‡Chi Nipple..	6⅝	6½	6⅝
	60 Com Finance		7	7	7
	7 pf. S Dak.	50	49½	50
100	‡ConleyTinF.	14⅝	14⅜	14⅝
300	‡Cont Motors	6¼	6¼	6¼
2,200	‡Durant Motor, w	21	20½	21
4,500	‡Emp Food P	2¼	1⅞	2⅛
100	‡Farrell Coal	15	15	15
200	‡G'dwyn Pict	5½	5½	5½
300	‡Int Cultl pf	7⅛	7	7⅛
400	‡Int'cont Rub	10¾	10	10¾
100	‡Int Tr Mark	63	63	63
50	‡L V Coal	69	69	69

STANDARD OIL SUBSIDIARIES.

300	‡Ang-Am O.	17½	17½	17½
10	‡S O of Cal.	302	302	302
10	‡S O of Ind.	70	69½	69⅝
10	‡S O of N Y.	334	334	334

MISCELLANEOUS OIL STOCKS.

8,000	‡Allied Oil.	11	10	11
1,800	‡Boone Oil..	1⅜	1⅜	1⅜
4,000	‡Bos-Wy O	1⅛	⅞	1⅛
4,000	‡Carib Syn..	6	5½	5½
	500 ‡C S B T S.	27½	27¼	27½
1,500	‡Col Emer..	2	1⅝	1⅝
3,700	‡Donny Oil..	1¼	⅞	1
2,000	‡Elk Bas P.	9⅛	8⅞	8⅞
300	‡Emerich Oil	2	1⅞	2
2,500	Engineers P..	1⅛	1	1⅛
5,000	‡Fay Pet....	⅝	⅝	⅝
1,000	‡Federal Oil.	2⅝	2⅝	2⅝
100	‡Fensland O.	12	12	12
1,600	‡Glenrock O.	2	1⅞	2
18,000	‡Gut-Gli Oil.	13⅜	11¼	11¼
9,000	‡Hend F Oil.	1¾	1	1¼
1,500	‡Hudson Oil.	⅜	⅜	⅜
800	‡Int Pet....	15¾	14½	15
500	‡Kan Gulf O	11¼	10½	10⅝
1,000	‡Mara Oil...	23	22	22¼
300	‡Md Oil of D	20	19½	19½
200	‡Merritt O &	12	12	12
1,000	Mexico Oil...	1⅝	1⅜	1⅜
150	‡Midwest R.1	140	138	139
700	‡Midwest T.	⅞	⅞	⅞

MINING STOCKS.

21,700	Al-Brit C M	⅛	⅛	⅛
1,200	‡Atlanta ..	1½	1½	1½
1,500	‡BelcherExt (a pros.)..	4	3	3½
3,200	‡Belcher Hy (a pros.)..	4½	4	4½
1,100	Big Ledge..	¾	¾	¾
2,800	‡Booth	5½	4½	5½
5,000	‡Bos & Mon.	66	64	66
2,500	‡Caledonia..	14	11	13
3,000	‡Candl Silv	15½	15½	15½
4,200	‡Cashboy....	7½	7	7
100	Con Vir Sil.	7¾	7¾	7¾
2,500	‡Cortez Silv.	71	68	71
2,300	‡Crackerjack	9	8	8½
600	‡Tess Ky Ld	1¾	1¾	1¾
5,700	Div Ex (pr)	32	30½	31
1,000	El Sal Silv..	⅞	¾	¾
2,100	Emma Silver	3½	3	3
45,000	‡Eureka C M	1½	1½	1½
1,000	‡Eureka Hol	1¼	1¼	1¼
500	‡Forty-nineM	⅝	⅝	⅝
3,200	‡Gold Z Div.	18	17½	17½
2,000	‡Goldf Con.	7	7	7
2,500	‡Goldf Dom	2	1½	1½
7,200	‡Goldf Flor	34	32	32
5,500	‡Harm D M	20	16	20
2,500	Hecla Min...	3⅞	3⅜	3⅞
600	‡Henrietta S	1	½	1
2,200	‡Jim Butler	16	15	15½
1,800	‡Jumbo Ext.	8½	7½	8
1,500	‡Kewanas...	3	2⅜	3
4,300	‡Knox Div..	17	16	17
10,000	‡Lone Star..	5½	4⅝	5½
4,000	‡MacN C M	12	11	12

BONDS.

20,000	‡Allied Packers 6s	53	52	53
25,000	‡Am Agr Chem 7½s	97¼	97	97¼
5,000	‡Am Tel Tel 6s, 1922	96⅝	96⅝	96⅝
19,000	‡Am Tel & Tel, 1924	95¼	95	95⅜
2,000	‡Anaconda 6s	80½	80½	80½
1,000	‡Anaconda Cop 7s	93¾	93½	93¾
1,000	‡Anglo-Am Oil 7½s	100	99⅝	99⅝
5,000	‡Armour 7s	96⅝	96⅜	96⅝
19,000	‡Beaver Board 8s, 1933	92	87	90
10,000	‡Beth Steel 7s, 1935	96	95¾	95⅞
20,000	‡Cero de Pasco 8s	104	104	104
10,000	‡Cuban Cane Sugar 7s	100	99¾	100
20,000	‡Con Gas 8s	100	99⅞	99⅞
20,000	‡Cop Ex Assn 8s, 1924	99¾	99¾	99¾
1,000	‡Deere & Co	98	98	98
5,000	‡Diamond Match 7s	100⅜	100⅜	100⅜
15,000	‡Empire Gas & F 6s, 1924	94	93½	93⅝
2,000	‡Goodrich 7s, 1925	90	90	90
10,000	‡Grand Trunk 6½s, new	95⅝	95⅝	95¾
60,000	‡Gulf Oil 7s, w l	97¼	96¾	96¾
10,000	‡Heinz 7s, 1930	97¼	97⅛	97⅛
6,000	‡Inter Rapid Hrn 7s	68⅞	68¾	68⅞
4,000	‡Kennecott Copper 7s	92¼	92	92
27,000	‡Laclede Gas Light 7s	91	91	91
10,000	‡Lautaro Nit. 8s, w l	101¼	101¼	101¼
2,000	‡Morris & Co 7½s	98¾	98¾	98¾
15,000	‡National Leather 8s	94¾	94¾	94¾
6,000	‡Ohio Cities Gas, 1922	97	96¾	96¾
5,000	‡Ohio Cities Gas 7s, 1927	94¼	94	94¼
2,000	‡Ohio Power 7s, 1951	95	95	95
30,000	‡Russian Govt 5½s	20	16	20
20,000	‡Russian Govt 6½s	20	16	20
110,000	‡Sears-Roebuck 7s (1 yr)	99	98¾	98¾
1,000	‡Sears-Roebuck 7s (2 yr)	95	94¾	94¾
5,000	‡Sears-Roebuck 7s (3 yr)	94¾	94¾	94¾
40,000	‡Sinclair Oil 7½s	99¾	99¼	99¼
16,000	‡Solvay & Cle 8s	100	99¾	99¾
12,000	‡Southern Ry 6s	84¾	83⅝	84¼
50,000	‡Southwest Tel 7s	99¼	99¼	99¼
1,000	‡Stand Oil of N Y 7s, 1925	101¼	101¼	101¼
12,000	‡Stand Oil of N Y 7s, 1926	101¼	101¼	101¼
8,000	‡Stand Oil of N Y 7s, 1928	101⅜	101⅜	101⅜
2,000	‡Stand Oil of N Y 7s, 1929	102¼	102¼	102¼
15,000	‡Stand Oil of N Y, 1930	102⅜	102¼	102⅜
9,000	‡Stand Oil of N Y 7s, 1931	103¼	102⅝	103
15,000	‡Swift & Co 7s, 1925	98¼	98¼	98⅜
5,000	‡Swiss Govt 5½s	81¾	81¾	81⅞
20,000	‡Texas Co 7⅝ notes	99¼	99	99
3,000	‡Union Tank Line 7s	100⅞	100⅝	100⅞
13,000	‡Western Electric 7s	99	98⅞	99

‡Sells ex-rights or ex-dividend.

Notes—Sales in 200 at 2½, and low in Fay Pet was ½. Also Cons Gas 8s high sale March 7 should be 100. High sale in Carib Syn was 6¼. High sale on Galena 7s should have read 94.

NEW YORK CITY BONDS

		Yesterday. Bid.	Yesterday. Ask.	Monday. Bid.
4½s	July, 1967	91⅝	92½	91½
4½s	June, 1965	91¾	92½	91½
4½s	May, 1963	91¾	92½	91⅝
4½s	Nov., 1957	91⅜	92¼	91½
4½s	May, 1957	91⅝	92½	91½
4½s	Apr., 1966	86¼	87¼	86¼
4½s	Mar., 1964	86½	87¼	86¼
4½s	Mar., 1963	86¼	87¼	86¼
4½s	Sept., 1960	86½	87¼	86¼
4½s	Mar., 1960-30	86¼	87¼	86¼
4s	May, 1959	82¼	84	82¼
4s	Nov., 1958	82¼	84	82¼
4s	May, 1957	82½	84	82½
4s	Nov., 1956	82	83¼	82½
4s	Nov., 1955	82	83¼	82½
4s	Nov., 1936	86	89	86

		Yesterday. Bid.	Yesterday. Ask.	Monday. Bid.
4½s	May, 1954	74	76	74
4½s	Nov., 1954	74	76	74
4½s	Nov., 1933	74	76	74

The following are quoted on a percentage basis:

4½s	1924-1932	6.00	5.00	6.00
4½s	1921-1923	6.25	5.25	6.00
4½s	1924-1931	6.00	5.00	6.00
4½s	1924-1931	6.25	5.25	6.00
4½s	1950-1953	5.50	5.00	5.15
4½s	1924-1930	5.75	5.20	5.50
4½s	1921-1923	6.50	5.50	6.25
4½s	1940-1946	6.25	5.00	5.30
4½s	1940-1953	5.25	5.00	5.40
4½s	1926-1930	5.75	5.20	5.75
4½s	1921-1925	6.50	5.50	6.50

PUBLIC UTILITIES

Sales.		High.	Low.	Bid.	Asked.
	616 Cities Service	¶.239	236	237	242
	1,690 Cities Service pf	67¾	67½	67⅝	68¼
	1,122 Cities Service pf B	6¾	6¾	6¼	6⅜
	5,428 Cities Service bk. shares	27¾	27¼	27½	28
$20,100	Cities Service deb B	130	125	125	130
39,600	Cities Service deb C	94	92	92¾	94¾
38,400	Cities Service deb D	85	84	84	86
425	Empire Gas and Fuel pf	84½	83¼	83½	85¼

	Bid.	Asked.
Am Gas & Electric	101	103
Am Gas & Elec pf	36½	37¾
Am Light & Traction	166	168
Am Light & Trac pf	81	84
Am Power & Light	50	52
Am Power & Light pf	66	70
Am W W & Elec	4	5
Am W W & Elec pf	38	40
Am W W & E partic	6	7½
Appalachian Power	2	4
Appalachian Power pf	23	28
Carolina Power & Light	26	30
Colorado Power	9	12
Colorado Power pf	72	79
Columbus Electric pf	54	58
Com Ltg, Pr & Gas	12½	15
Com Pow, Ry & Lt pf	33	35
Conn Power pf	72	77
Eastern Texas Electric	72	75
Eastern Texas Elec pf	87	..
El Paso Electric	88	92
Federal Light & Trac	6½	7½
Federal Light & Tr, pf	41	45
Galveston-Houston Elec	28½	32

BONDS.

	Bid.	Asked.
Am W W & E con. 5s	54	55
Appalachian 1st 5s, '41	67	71
Conn Power 5s, '63	73	..
Cin Gas & El 5s, '56	84	90
Con Gas & Tr 5s, '33	86	92
Col Gas & E 1st 5s, '27	84	86
East Tex Elec 5s, '42	73	77
Empire G & E 6s, '24	83½	85½
El Paso Elec 5s, '32	77	..
Galveston-Hous 5s, '54	67	..
Houston Elec 5s, '25	89	..
Miss River Pow 5s, '51	76½	77½
Miss River Pow 7s, '35	90	91½
Nor States Pow 5s, '34	75½	76
Nor State Pow 6s, '26	82	86
Seattle Elec 5s, '29	79	82
Stand Gas & E 6s, '66	70	75
Stand Gas & E 7s, '21	99	..
Stand Gas 6s, '20	81	86
Tampa Elec 5s, '52	78	..
W States G & E 5s, '41	74	79

STANDARD OIL STOCKS

	Yesterday. Bid.	Yesterday. Ask.	Monday. Bid.
Anglo-Am Oil, Ltd.	17¼	18¾	17½
Atlantic Lobos Oil, pf	21	23	18
Atl Lobos Oil pf	70	90	70
Borne-Scrymser	375	400	375
Buckeye Pipe Line	82	84	82
Ch'br'gh Mfg Con.	190	200	190
Ch br' Mfg Con pf	100	104	100
Continental Oil	109	113	110
Crescent Pipe L.	29	31	29
Cumberland Pipe Line	135	145	135
Eureka Pipe L.	97	100	97
Galena Signal Oil	44	47	44
GalenaSigO pf, new	90	95	90
Galena SigO pf, old	90	95	90
Illinois Pipe Line	165	170	165
Imperial Oil, Ltd.	90	95	90
Indiana Pipe Line	86	88	84
Int Petrol, Ltd.	14⅞	15¼	15
Nat Transit	27	28	27
N Y Transit	148	153	150
Northern Pipe Line	92	97	94
Ohio Oil	270	283	280
Penn-Mex Fuel	30	34	30
Prairie Oil & Gas	465	475	470
Prairie Pipe Line	196	200	196
Solar Refining	400	415	400
Southern Pipe Line	100	105	102
South Penn Oil	218	223	220
S W Pa Pipe Lines	69	72	69
Stand Oil of Cal	298	303	302
StOil of Ind, $25 par	69¼	69¾	69½
Stand Oil of Kan	585	600	590
Stand Oil of Ky	400	415	400
Stand Oil of Neb	425	450	420
Stand Oil of N Y	330	335	330
Stand Oil of Ohio	380	390	380
Std Oil of Ohio pf	108	110	108
Swan & Finch	40	50	40
Union Tank Car	106	110	106
Union Tank Car pf	97	100	97
Vacuum Oil	300	310	310
Washington Oil	28	32	28

SUGAR STOCKS

	Yesterday. Bid.	Yesterday. Ask.	Monday. Bid.
Caracas Sugar	35	40	35
Central Aguirre	70	73	69
Central Sugar	4½	6½	4½
Do pf	26	32	26
Fajardo	86	90	86
Federal Sugar	98	103	98
Do pf	98	108	98
Godchaux	17	23	17
Godchaux pf	70	75	70
Great Western	215	235	215
Do pf	102	108	100
Holly	25	30	25
Nat Sugar Ref	123	130	122
Savannah	14	20	14
Do pf	83	88	84
West India	83	89	85

CONSOLIDATED EXCHANGE

Sales.		High.	Low.	Last.
110	Ajax Rub...	29½	28¼	28¾
8,565	AlliedCh&D	42¾	38⅝	42¾
350	Allis-Chalm.	35⅝	35	35
50	Am Ag Ch..	48½	48½	48½
215	Am Beet S..	44½	42¾	43⅝
280	Am Can ...	29¾	29¼	29¼
430	Am Car & F	122¾	122¼	122½
50	Am Drug ...	6¾	6¾	6¾
50	Am Exp	122¾	122¾	122¾
6	Am H & L..	8⅞	8⅞	8⅞
670	Am Int Cp..	44¼	43¾	44¼
80	Am Loco ...	86	86	86
1,500	Am Saf Raz	7	6¼	6⅝
50	Am S & C...	97	97	97
270	Am Sm & R.	40¾	39⅞	39⅞
910	Am Sti Fdry	30	29¾	30
750	Am Sugar ..	91¼	88¾	89½
1,050	Am Sum Tob	85½	84½	84½
20	Am T & T..	102¾	102¾	102¾
33	Am Tob ...	118¾	118¾	118¾
23	Do Class B	116½	116½	116½
470	Am Wool ...	64¼	64¼	64¾
210	Anaconda Cop.	38¾	37⅞	37⅞
160	Atchison ...	82	81½	81½
15,915	A G & W I...	41¼	39½	41
1,570	Bald Loco..	89⅝	88¾	89
20	Balt & Ohio.	33¾	33	33½
20	Do pf.....	50¾	50¾	50¾
170	Beth Motors.	27¾	27¼	27¾
560	Beth Stl, B.	57¾	56¾	57¼
170	Bosch Mag..	53⅜	53¼	53¼
25	Butte C & Z.	5	5	5
90	Cal Pack ...	61¼	60¾	60¾
120	Cal Pet	38¾	38	38
130	Can Pac....	113¾	113¼	113½
180	CerrodePas..	20⅝	20⅜	20⅝
120	Central L....	38½	38¼	38½
1,755	Chandler ...	71⅞	70½	70½
215	C. M. & St P	26¾	25¾	26¼
110	Do pf.....	41¾	40¾	40½
50	Chi & N W..	68	68	68
150	C. R. I. & P..	27¾	27	27
2,220	Chile Copp....	11	10	10
50	Chino Copp....	21¼	21¼	21¼
230	Coca Cola	21⅝	20⅜	20⅜
20	Col Gas	58½	58½	58½
560	Col Grapho.	8½	8¼	8⅜
30	ConInt'CalM.	3½	3¼	3¼
40	Cel South ..	34¾	34¾	34¾
150	Con Textile.	20¼	19⅝	20¼
25	Cont Candy.	14	14	14
430	Corn Prod....	71¼	70¾	71
50	Cos & Co....	28¾	28½	28¾
3,575	Crucible Pf.	93⅜	91¼	92¾
120	Cuba C Sug.	23½	22¾	23½
350	Cuban Am S	20¾	20	20¾
170	Denver&R G.	15⅛	14⅝	15⅛
360	Erie	13¾	13	13
170	Do 1st pf..	19⅝	19¼	19½
150	Endic't-John	60¾	59¾	59¾
160	Famous Play	66½	66	66
520	Fisk Tire&R.	14¾	14¼	14¼
850	Gen Motors..	13½	13	13
120	GoodrichRub	37⅝	37¾	37¾
7,986	Gen Asphalt.	55¾	53⅜	55¼
90	Gt North pf.	74¼	73½	73½
100	Hupp Motor..	15⅞	15	15⅛
110	Houston Oil..	67¼	66½	67¼
10	Ill Central..	88¾	88¾	88¾
220	Inspira Cop.	33¼	33	33
90	Int Agr Cp..	8½	8½	8½
110	Int Mer Mar	14	14	14
430	Do pf	51¼	50¼	50¾
50	Int Nickel ..	15⅛	15	15⅛
3,020	Island Oil...	3¾	3¾	3¾
430	InvincibleOil	19¾	19	19⅜
1,350	Int Paper ..	53¼	53⅜	54¼
50	InterbCon pf	12¾	12¾	12¾
50	Kan City So	22⅞	22¾	22⅞
350	KellySprfld's	39⅞	39½	39⅝
270	Kennec't Cop	17¾	17¼	17¼
428	Keyst'e Tel	16	15½	15½
50	Lack Steel..	55¼	55¼	55¼
20	Lehigh Val..	52¼	52¼	52¼
55	Loew's, Inc.	17¼	16¾	16¾
60	Loft Candy..	10⅜	10⅜	10⅜
10,340	Mex Petrol..	156⅞	154⅝	156⅛
50	Miami Cop..	30¼	30¼	30¼
70	Midvale Steel	30¾	30⅜	30⅝
4,020	MidStatesOil	13¾	12⅝	13
60	Mullins Body	25	25	25
10	Mo, K & T..	2¼	2¼	2¼
20	Mo Pac	18⅝	18⅛	18⅝
110	Do pf	50⅜	50⅜	50⅜
20	Nat Conduit.	25	25	25
50	Nat Enam&S	56⅝	56⅜	56⅝
320	N Y, N H&H	19¾	18⅝	19⅛
20	Norf & W...	98	98	98
1,050	North Pac..	80⅝	79⅝	80
250	Okla P & R.	3⅝	3¼	3¼
80	Pacific Oil..	30¼	30¼	30¼
750	Pan Am	74⅛	73¼	74
665	Pennsylvania	38⅜	38	38¼
215	Penna Steel.	10⅝	10⅛	10⅝
355	Pierce-Arrow	20⅝	20¼	20⅜
70	Pierce Oil...	10½	10½	10½
170	Peoples Gas.	39¾	39¾	39¾
50	Phila Co....	33¾	33¾	33¾
90	Phillips Pet.	14	13½	13½
484	Pure Oil...	33¾	32⅝	33
120	P & W R R.	28	27½	28
10	Pres Stl Car	88¾	88¾	88¾
90	Punta A Sug	48	47½	47½
30	Ry Stl Spgs	88¼	88¼	88¼
150	Ray Con Cop	12¾	12	12
1,360	Reading ...	74¼	73¾	73¾
30	Do 1st pf.	29¾	29½	29¾
250	Rem Typew.	28¼	27⅝	28¼
20	Replogle Stl.	28	26	26
210	Rep I & S..	66⅜	65¾	65¾
50	Republic M..	16	15⅝	16
150	Royal Dutch	61¼	60¾	60⅝
100	Santa C Sug	4¼	4¼	4¼
620	Sinclair Oil.	23	22⅜	22⅝
590	So Pacific.	76	75⅝	75½
150	So Railway.	21¼	21¼	21½
230	Sears, Roeb.	78	77¼	78
135	Stew Warn..	32½	31⅝	32¼
170	Rem Carb.	32⅜	32⅛	32⅜
1,528	Studebaker.	60⅜	59⅛	59⅝
430	St L & S F..	21⅝	21⅜	21⅝
540	St L S W..	27⅞	27⅝	27½
120	Tenn Copper.	8	8	8
458	Texas Co....	42	41¼	41½
280	Taxes & Pac	22⅝	22⅜	22⅝
530	T P C & O..	24⅝	24	24
90	T Sq An Sup	9	9	9
95	Tob Prod....	54½	53	53
155	Transcon Oil	8⅝	8	8
530	Union Pac..	120⅝	119¼	119⅝
35,015	Un Fruit....	102	99⅝	100⅜
650	Un Retail S.	54	53	53½
50	Un Food Pr.	22	21⅝	22
190	U S Rubber.	68	67	67½
2,050	U S Steel..	81⅞	81¼	81⅝
160	Utah Copper	49¼	49¼	49¼
555	Vanadium ...	33	32½	33
90	Vivaudou ...	6	6	6
110	Wah pf, A..	20⅝	20⅜	20⅝
40	Westing El..	47¼	47¼	47½
230	White Oil...	14	14	14
210	Willys-Over.	7½	7½	7½
180	Worth Pump	48	47½	48

Bonds.

$1,000	City Baltimore 4s	..	..	84
2,000	Con Coal ref 5s	..	..	74¼
5,000	Fairmont Coal 5s	..	..	66¾
2,000	Un Ry 4s	..	..	65½
4,000	Do 7½s	..	..	102

BOSTON.

Mining.

Sales.		High.	Low.	Last.
50	Alaska	1	1	1
15	Allouez	21½	21½	21½
55	Arcadian Con	2¾	2¾	2¾
60	Anaconda ...	38	37¾	38
115	Big Heart...	5	4	5
53	Cal & Aris..	46½	46¼	46¼
19	Cal & Hecla.	237	235½	235½
140	Carson	13½	13½	13½
100	Cop Range..	33⅝	33	33
50	Daly-West..	3½	3½	3½
300	Davis-Daly..	6¾	6¾	6¾
80	East Butte

THE BUSINESS WORLD

COMMERCIAL PAPER.

Yesterday ..7½ to 7¾ p. c. for the best names
Monday ....7½ to 7¾ p. c. for the best names

The quotations are for six months' paper.

Thick-Edged Brims Coming In.

A new note that is beginning to make itself felt in Spring millinery is the thick-edged brim, which, because of the youthful effect it produces, is doing very well abroad. Horsehair, due to its lack of weight and bulkiness, is especially adaptable for use in the new brims, but rows of visca and other straw braid are also used in them successfully. Similar brim treatment is seen in some of the newer ribbon and fabric hats, in which the brim shows a kind of padded effect.

Stripes in Neckwear Silks.

Authentic opinion in the tie silk trade is that striped materials will see increased sales and that designs of this order will be especially strong for the Fall season. This is regarded as an augury of improved business and one that will get away from the present price consideration, for the reason that stripe goods are only carried out well in the better grades of fabric. One of the leading men's retailers has featured diagonal striped designs in brilliant colorings with enough success to warrant the prediction that such patterns will be popular.

Gray Goods Sales Smaller.

European developments put an effective check on gray goods trading here yesterday. Although several constructions of goods were dealt in, the volume of sales was not large in the aggregate, and most of the sales were for delivery during the present month. First hands were the principal sellers. Printcloth business was done in 39-inch 68-72s at 7¾ cents, 38½-inch 64-60s at 6¾ cents, 38½-inch 64-56s at 6½ cents and 38½-inch 60-48s at 5⅞ cents. Among the day's limited sheetings sales were 5.50s at 5¼ cents. Buyers again paid 12¼ cents for 39-inch 4.20-yard sateens.

Grays Still Top the Demand.

The feature of the business being done at the moment in the finer grades of silk hose, which is by no means small, is the continued heavy demand for grays and "African" browns. These two shades are, it was said yesterday, to dominate the demand for street hose almost to the exclusion of the others. Even blacks, excepting in the sheerest goods, are running far behind them. For "Harding blue" and "Coolidge brown," no matter how much they may be favored in other directions, there was said to be very little demand in the silk hosiery field.

Getting Their Price.

There was a good deal of talk when prices were at their peak of buyers favoring, those sellers who endeavored to keep prices within reason and not load on all that the traffic would bear simply because conditions permitted. With the situation turned about and buyers in control, the latter have not always carried out their promises, but there are instances where scrupulous manufacturers have benefited through their just policies in time of stress. One such case is that of a leading silk house which sold a certain article it manufactured at well below the speculative market during the boom of last year. Now it is having a brisk sale for the same article even though it is somewhat above the open market.

Later Deliveries for Silks.

Some of the representative silk houses are refusing orders which call for deliveries within three weeks. On wanted goods they ask from four to six weeks for making delivery. Rush order business is the rule of the day in the trade but, despite the apparent size of the demand, the manufacturers are proceeding cautiously and not looking very much further than two months ahead. Canton crêpes continue to be the material in most demand though other constructions are gaining in strength. Among these might be mentioned foulard, for which a well-known maker predicts a popular run. This concern, probably the oldest in the business, resumed full-time operation of all its mills this week.

Possibilities in Woolens.

Woolen representatives make no claim that the market has returned to normal, but they are certain of a much-improved feeling on the part of buyers. Liquidation of clothing stocks has been going on for some time and has about exhausted desirable merchandise and reduced other holdings. The jobbers are not carrying very much of a surplus, and there is every sign that a fully restored trade will see values become stronger. Sellers are attentive to general conditions of employment and business and believe that, once there is a decided turn for the better outside their industry, the market will see restored prosperity. The fact is not forgotten that the openings are almost two months behind their usual date and that at least six months' production must be crowded into four.

Hosiery Buyers Interested.

Between 700 and 800 jobbers and retailers, from all parts of the country, were in this city yesterday looking over the men's and women's hosiery which is to be sold today, by order of the Ipswich Mills, at a peremptory auction that will begin at 10 A. M. in the salesrooms of Wilmerding, Morris & Mitchell, 470 Broome Street. The goods, which consist of first quality two-thread lisle and mercerized hosiery, in black, white and colors, will be sold in case lots only, and are packed 30 to 60 dozen to the case. More than 5,000 cases are to be sold. Buyers were registered yesterday from points as far separated as San Francisco, New Orleans and Portland, Me. Because of the widespread interest in the sale it is expected that the entire offering will be disposed of in four or five hours.

Consumer Education in Styles.

The United Waist League announced yesterday that a plan has been adopted, in conjunction with skirt manufacturers, whereby styles produced by both trades will be shown in public places on mannequins. This will follow the method employed by the French dressmakers in the exploitation of their designs, whose models visit the racetracks and other fashionable resorts. It is the opinion of executives of the league that, whereas American women are well dressed in the main, nevertheless further education in the selection of styles and colors would be desirable and promote even better taste in matters of dress. The mannequins will be dispatched on their errand of display around Easter and a little later, when blouse and skirt combinations can be worn with comfort.

To Discuss Shipping Situation.

Organizations of shippers throughout the United States are invited to send accredited representatives to a meeting that is to be held on Monday next at the Congress Hotel, Chicago, with a view to taking some action to relieve present transportation conditions and the situation in the commercial world which has grown out of the current high freight rates. All farm organizations and manufacturers' and consumers' associations are invited to be represented. A representative of railway labor and of railway corporations has been asked to address the meeting, the call to which has been signed, among others, by executives of nineteen different associations and the Attorney Generals for Illinois, Iowa, Indiana, Michigan, Washington, Idaho and Nevada. Communications concerning the meeting should be sent to Clifford Thorne, Lytton Building, Chicago.

SEEK WATERPOWER PERMITS

Applications to Develop 5,000,000 Horsepower Before Federal Commission.

WASHINGTON, March 8.—When the new members of the Federal Power Commission, consisting of Secretaries Weeks, Wallace and Fall, hold their first meeting, they will find before them applications for water power permits proposing to generate about 5,000,000 horsepower, or about five times as much as is generated on the American side of Niagara Falls.

Several projects to develop power and irrigation from the Colorado River have been proposed. The majority propose to dam the river and furnish power and irrigation for the upper Salt Lake mining and agricultural region and to the lower river district in Arizona. However, a large part of the power would be transmitted to California. The Colorado River, engineers of the commission say, has possibilities for the development of from 3,000,000 to 4,000,000 horsepower.

An application by the Westinghouse Company has been filed by Paul T. Brady of New York for permission to develop the Delaware River in New York and Pennsylvania, with the intention of supplying 300,000 horsepower of electricity to factories in and around New York City.

Applications filed for development of the St. Lawrence River probably will be held up awaiting the decision of the International Joint Committee on several proposals for power and navigation projects for the river, it was said at the office of the Power Commission.

BANK EMPLOYE INDICTED.

J. J. Hallihan Charged With Stealing Cash and Liberty Bonds.

John J. Hallihan of 101 Berkeley Place Brooklyn, was indicted in the United States District Court yesterday on a charge of abstracting funds and credit belonging to the importers and Traders National Bank and converting the money to his own use.

The indictment recites that on Oct. 4, 1918, Hallihan took $200 in cash; on Oct. 15, 1918, $1,000 in cash, and on May 18, 1920, $6,000 Liberty bonds. Maxwell S. Mattuck, Assistant United States Attorney, said that Hallihan had been in the employ of the bank since Dec. 8, 1902, and that since the beginning of the Liberty Loan drives he had been in charge of the handling of the bonds.

BUYERS' WANTS.

Fifteen cents per word each insertion.

ARTIFICIAL SILK Wanted—Quantities. H. S. Meritzer, 339 5th Av., New York. Murray Hill 2899.

BOLIVIA Wanted—American, Normandy, Raritan 1263, or similar; all colors; for cash. Fitzroy 4376.

BOLIVIA Wanted—Raritan's, all colors, for cash. Victor S. Everett. Phone Watkins 2620.

FOLIVIAS Wanted—Raritans and Stewarts, all shades; also light weight velours. J. M. Finkelstein, Watkins 707.

BOLIVIA Wanted—Raritan, 908, or similar. Bernstein, 31 West 31st. Longacre 4134.

BOLIVIAS Wanted—All makes; also velours; cash. Monarch Garment Co., 236 5th Av.

FOLIVIAS Wanted—Raritan 1263 or similar; all colors; for cash. Fitzroy 4376.

BOLIVIA Wanted—Also velour, polo and jersey. Rosenberg Bros., 151 West 25th.

BOLIVIA Wanted—Raritan 1263, colors 69, 71. Watkins 2616.

BOLIVIA Wanted—Deland's 5700, color 44 or 45. Norwalk Bros., 105 Madison Av.

BOLIVIAS Wanted—American, 0417 and 0423; will pay cash. Madison Square 4120.

BOLIVIAS Wanted—0371, 0417, 0423, 810, or similar; also velours. Longacre 5688.

CANTON CREPE Wanted—Also crepe de chine. Call between 11-3, 15 East 26th, Room 1814.

CANTON CREPES Wanted—For cash; Eagle's quality. Joseph Gluck, 331 4th Av.

CLOAKS Wanted—Jobber placing orders on wraps, satin coats and suits. Public Coat and Dress, 1,161 Broadway.

COATS AND WRAPS Wanted—Jobber placing large orders on coats and wraps; your goods or ours; also silk coats. S. M. Co., 4th floor, 22 West 32d. Bring samples.

COATS Wanted—Looking at Fall coats, children's, juniors' and ladies'. Rear elevator, 115 West 30th St., 9th floor.

COATS, Dolmans, Suits Wanted—Cash; any quantity; entire stock, jobs, sample lines. Watkins 5154.

COATS Wanted—Jobber placing orders on wraps and coats; also for spot delivery. 7th floor, 236 5th Av.

COATS, Wraps—Also suits; well-assorted stock popular-priced merchandise for immediate delivery. C. Masheim Co., 35 West 31st.

COATS Wanted—Looking at Fall ladies' and misses' coats all day. 9th floor, 62 West 21st.

COATS Wanted—Jobber looking at infants' and children's Fall coats every morning. 43 East 31st, top floor.

COATS Wanted—Jobber looking juniors', children's, infants' coats. I. F., 15 East 30th.

COATS and Wraps Wanted—Jobber placing large orders. 48 West 25th St., 4th floor.

COATS AND WRAPS Wanted—Stock; immediate delivery. 135 West 27th, 1st floor.

COATS Wanted—Jobber buying Fall infant's and intermediates. 38 West 18th, 6th floor.

COATS, WRAPS Wanted—Jobber placing orders on snappy wraps. Tivoli, 3 W. 29th.

COATS and WRAPS Wanted—Fourth floor, 25 West 27th.

COATS Wanted—Quilted satin. Fourth floor, 45 West 27th.

COTTON GOODS Wanted—Open for quantity large block checks, assorted colors in Amoskeag world zephyrs or similar gingham. Rabhor Co., Watkins 3147.

COTTON GOODS Wanted—Exporters, miscellaneous stocks, hosiery, underwear, &c. Hulse Bros., Daniel Co., 16 West 22d.

COTTON GOODS Wanted—Sateens, black and colors; also printed, for cash. A. Reich & Son, 30 East 20th.

CREPE DE CHINE Wanted—White, flesh, bisque; spot cash. Friedberg Bros., 42 East 32d.

CREPE DE CHINES Wanted—High shades, suitable for coat linings. Fitzroy 0628.

CREPE DE CHINE Wanted—3-thread white, 1,150 Broadway, Room 507.

CREPE DE CHINES Wanted—Also foulards. Manhattan Maid, 137 West 27th.

CREPE DE CHINE Wanted—3-thread, quantity for cash. Kostin & Blum, 341 4th Av.

DRESSES Wanted—Large jobber buying stylish cotton and Summer silks. 44 East 32d St., 4th floor.

DRESSES Wanted—Organdies, dotted Swisses and voiles. Redfirn Costume Co., 122 West 27th St.

DRESSES Wanted—Jobber looking all week at cotton dresses, all materials. Miller & Karduner, 37 West 28th.

DRESSES Wanted—Placing orders on stout silk and cotton dresses. L. & R., 11th floor, 129 West 27th.

DRESSES Wanted—Jobber looking at samples in wash dresses. Call morning before 10, Brodie-Siegel Co., 32 West 27th.

DRESSES Wanted—Jobber placing orders on dotted swiss and organdy dresses. 112 West 31st, one flight up.

DRESSES Wanted—Large jobber placing orders on snappy models of satin and silk dresses. 22 West 30th St., 2d floor.

DRESSES Wanted—Placing orders on high-grade sports, organdies, dotted Swisses, ginghams. 1,123 Broadway, Room 1109.

DRESSES Wanted—Jobber looking at canton crepe, organdie, Swisses, also georgettes. Call, 11 to 3, Room 1814, 15 East 26th.

DRESSES, Coats, Suits Wanted—Cash; any quantity; entire stock, sample lines, jobs. Watkins 5154.

DRESSES (House) and Bungalow Aprons Wanted—Jobber placing quantity orders. Call with samples after 1, Asiatic, 30 W. 15th.

DRESSES Wanted—Jobber placing orders on organdies, dotted swiss and net dresses. 11th floor, 54 West 25th.

DRESSES Wanted—Jobber placing orders on sport and wash dresses; immediate delivery. 34 West 32d St., 6th floor.

DRESSES Wanted—Jobber placing orders on high grade sports, organdies, cottons. 12 West 27th, 14th floor.

DRESSES Wanted—Placing orders on cotton dresses in all materials. Gloriana Dress House, 333 7th Av., 18th floor.

DRESSES WANTED — Organdies, dotted Swiss and voiles. Call all week, Merry-maid Garment, 164 West 26th.

DRESSES Wanted—Jobber wants salesmen to call with popular-priced dresses. Watkins Dress Co., Inc., 41 West 24th St.

DRESSES Wanted—Jobber looking at samples of cotton dresses. Call afternoon, 12th floor, 137 West 27th.

DRESSES Wanted—Job high class, to close out at a price. Supreme Dress, 114 West 27th.

DRESSES Wanted—Spot cash for all kinds silk dresses. 23 West 32d St., one flight up.

DRESSES Wanted—High-grade jobs, regular, at a price. Telephone Canal 1447.

DRESSES Wanted—Jobs and regular merchandise. Room 38, 1,193 Broadway.

DRESSES Wanted—Cotton; placing orders on good styles. Sixth floor, 12 West 31st.

DRESSES Wanted—Taffetas, crepes, any quantity, for cash. 9 West 31st, 1st floor.

BUYERS' WANTS.

TRICOLETTE and Mignonette Wanted—In all shades, large quantity. Uneeda Waist Co., 145-151 Greene St. Phone Spring 3219.

TRICOTINES Wanted—Pacific, style T. R., navy and black. Klein Marcus Cloak Co., 7 Division St. Orchard 3666.

TRICOTINES Wanted—Black. I and B. Shapiro Cloak Co., 333 7th Av.

TWEED Wanted—Fisher Kennedy 5454, color 72. Watkins 5168.

TWILL CORD Wanted—Also tricotine, will pay cash. Harry Desmonde, 1,160 Broadway.

TWILL CORD Wanted—All shades. Max Levine & Co., 142 West 26th.

VELDYNE Wanted—F. & H., navy. Fitzroy 1773.

VELOURS Wanted—Buckley & Cohen 711, or similar, tan, pekin, reindeer; cash. Emanuel, 43 West 27th. Watkins 5154.

VELOURS Wanted—Wyandotte 210 or similar; also Farkaide 105, tan. Pennsylvania 2335.

VELOURS Wanted—50 pieces, 13911, shades 357,359. Wm. Bernstein & Co., 114 West 26th.

VELOURS Wanted—13911, 13110, 16016, 359, 357; also Bolivias 0417, similar; quantity; cash. Orchard 3522.

VELOURS Wanted—Can use large quantities of cheap velours. Bramson Bros., 48 West 25th St. Watkins 6264.

VELOURS Wanted—American 13911, 16016, 13110, for cash. Victor S. Everett, telephone Watkins 2620.

VELOURS Wanted—Chamoistyne and bolivias; call with samples. Horowitz & Dornfest, 116 West 29th St.

VELOURS Wanted—American 13911 or similar, all colors; also 13520, 320. Henry Rosenzweig, 333 7th Av. Longacre 3347.

VELOURS Wanted—Open for large quantity all shades; quick action. Outer Garment Co., 129 West 29th. Watkins 8787.

VELOURS Wanted—American 13911 and similar; Stevens's, Deland's Bolivia. Vanderbilt 4116, Ext. 3.

VELOURS Wanted—Copen, Pekin, tan, red, reindeer. Irving Finkelstein, 15 East 30th.

VELOURS Wanted—Lightweight reindeer and tan. Knobel & Bloom, 145 West 30th.

VELOUR Wanted. I. Novick & Co., Watkins 9644.

VELOUR Wanted—Call with samples. Koen Bros., 23 West 32d St.

VELOUR Wanted—All shades. Wilson Mfg. Co., 333 7th Av.

VELOUR Wanted—All Spring shades. Levitan Bros. & Zarkower, 136 West 21st.

VELOURS Wanted—For cash. Rineberg, 25 West 26th.

VELOURS Wanted—Assorted colors. Michael Bros., 115 West 29th.

VELOURS Wanted—Polos, all kinds, cheap; spot cash. Ohringer, 9 West 20th.

VELOURS Wanted—All shades. Call Edwin Wilensky, 19 West 24th St.

VELOURS Wanted—Black and navy, for cash. Chas. Maisel, 134 West 37th.

VELOURS Wanted—130811 and 715. Longacre 5230.

VELOURS Wanted — 500 pieces; must be cheap. F. Rubenstein, 251 5th Av.

VELOURS Wanted—American 13911, 16016 or similar, all shades. 4089 Watkins.

VOILE Wanted—Open to buy quantity Butterfield's, Normandy 50, navy, brown, black and French blue. Vanderbilt 4188.

WINDSOR CREPE Wanted—Figured flesh; will pay cash. Watkins 7191.

WRAPS Wanted—Jobber wants wraps of better grade; call al day. Zuckerman & Bellsey, 130 West 25th.

WRAPS Wanted—All kinds, in large quantities; immediate delivery only. Lieberman, 40 West 27th.

WRAPS AND COATS Wanted—Better styles. 145 W. 28th, 12th floor.

YALAMA Wanted—Shades 309 and 797. Call 3176 Watkins.

Contracts Wanted.

MANUFACTURERS AND JOBBERS!

Do you wish to be relieved from production worries? We shoulder the entire responsibility in getting your garments made up at the right price without any charge to you. ASSOCIATED APPAREL FACTORIES, 22 EAST 17TH ST., NEW YORK.

OFFERINGS TO BUYERS.

Fifteen cents per word each insertion.

ARMY BALBRIGGAN UNDERWEAR—30,000 pieces; other army merchandise; cheap. 42 Broadway, Room 1030.

ARMY JERKINS—Close out; make offer. Walden 100 5th Av. Watkins 7626.

BATH ROBES for men, women and children. L. Greenberg & Co., 7 West 22d.

BOLIVIAS—Raritan 908-14, 5400 navy, 6172-560. Gramercy 4242.

BOLIVIAS—De Land's 5400, all colors. David Cummings, 28 West 25th. Watkins 787.

CANTON CREPE AND TAFFETAS—All shades; low prices. Lowenthal & Rosenberg, 44 East 29th. Madison Square 2328.

CHILDREN'S DRESSES—Silk; special to close, $2.75 up. Greater New York, 2-15 5th Av.

COATS—House full of beautiful wraps, coats and suits, wonderful styles, splendid materials; lowest prices; immediate delivery; see them today. Solins, May & Seldman, 27 East 22d.

COATS AND WRAPS—Satin and cloth, of the season's finest fabrics; priced exceedingly well; immediate delivery. Mezer-ltsky & Stollerman, 28 West 27th.

COATS— Beautiful wraps and coats in bolivias, velour, chameleon cord and polaire from $7.50 to $29.75. I. Novick & Co., 45 W. 27th.

COATS, Capes and Wraps—In high-grade satins and other cloths; immediate delivery. Jeremiah Lalkind, 27 West 20th.

COATS—Infants', children's, juniors', wraps, sports on rack; popular prices. Cass Rosenthal, 153 West 27th.

COATS, Suits and Wraps—On rack; immediate delivery; very reasonable price. Alex Kogut, 40 West 27th.

COATS, Suits and Wraps—Spring's smart models now ready. N. Hurwitz & Son, 38 West 21st.

COATS and Wraps—Popular priced, for immediate delivery. Mines & Flaster, 103 West 27th.

COATS—Children's serge, taffetas, poplins, polo coats, close out, jobs. Irvington Girl Coat, 15 East 30th.

COATS—Jobs of coats to close out at $5.50; also wraps and polo sport coats. Louis Bloom, 41 West 33d.

COATS—Spring; wraps, suits; today's delivery, 7th floor, 48 West 25th.

COATS—Spring coats on racks to close out. Kaplan & Weinstein, 133 West 21st.

COATS and Spring Wraps—For immediate delivery. Hirschhorn Bros., 12 West 27th.

COATS—Plushes, cloth, all kinds of jobs, cheap. 7th floor, 48 West 25th.

COATS—Jobs ladies' and children's to close out below cost. 65 East 9th St., 1st floor.

COATS AND WRAPS—Jobs to close out. Commodore Garment Co., 80 West 37th.

COATS—300 children, junior; close out, sacrifice. Wm. Bernstein, 114 West 26th.

COATS—Sports and wraps on rack; popular prices. Edelson & Hand, 16 West 22d.

COTTON GOODS—Indian Head 36-inch, linen finish, manufacturer's fold; also gabardines and piques below market price. Gramercy 6398.

COTTON GOODS—Brown denim, brown poplin, flesh and white batiste, below market price. Phone South 1632.

COTTON GOODS—Large quantity bleached gauze, in New York; also lot of chambrays and fine nainsooks. Canal 1959.

COVERTS—Tan, to close out cheap. Gramercy 6726.

COVERTS—Fine quality; cheap. Fitzroy 3269.

CREPE DE CHINE, Crepe Meteors and Georgettes, 62 colors, and silks of every description for spot delivery; prices far below manufacturing cost; export trade solicited. M. Marks Co., 354 4th Av. Madison Square 7300.

CREPE DE CHINE, four-thread, white and flesh; georgette, 2x2, bisque, flesh, honeydew at a low price. Kantrowitz, care Atlas Waist Co., 208 5th Av. Madison Square 9738.

CREPES, Cantons, Heavy Crepe de Chines, Georgettes and Meteors—In all colors, for immediate delivery. Cohn Bros., 19 East 24th.

CREPE METEORS—Eagles 851, also good charmeuse, below market. Cadillac Textile, 25 East 30th. Madison Square 4846.

CREPE DE CHINE—Good quality, silver and tan. A. Levinsky, 27 West 24th.

DRESSES—Stylbuilt stout dresses; extraordinary values; $16.75 up. Wolf Stout Dress Co., 122 West 26th.

DRESSES—Taffetas, crepes de chines and foulards to sell at price. 115 West 31st, 1st floor.

DRESSES—500 tricotine dresses to close out at a price. H. & J. Leibowitz, 134 West 26th St.

DRESSES—Taffetas, georgettes, charmeuse, $6.75 to $10.75. Loeb-Nussbaum, 119 West 23d.

DRESSES, Dresses, Dresses—Cheapest to best; today's delivery. 7th floor, 48 West 25th.

DRESSES—Contractor has jobs of waists and dresses; Canton crepe, georgette and tricolette. Lee Doc, 14 West 17th.

DRESSES—Jobs of silk dresses to close out at a price. Guaranty Dress Co., 36-38 West 25th.

DRESSES—500 serges, tricotines, silks, close out at your price. Jawitz, 130 West 22d.

DRESSES—500 silk; to close out cheap. S. Roth & Co., 146 West 28th.

DRESSES—Contractor has 200 dresses to close out very cheap. Alice Dress, 21 West 19th.

DRESSES—Jobs on hand all time. Women's Wear Stock Exchange, 13 West 31st St.

OFFERINGS TO BUYERS.

DRESSES—Harding Inaugurated, Feinberg congratulated; good reasons for it; tricolette dresses, with tunic, 36x44 sizes, guaranteed at record-breaking price, $4.25 up, serges, all-wool embroidery; straight line, 43c tunic, $3.75. Feinberg, 43 West 24th.

DRESSES—Fine weave tricolette in several popular styles at $7.75; crepe de chines, $9.75; taffeta, $7.75; several hundred all-wool serge and tricotines to close out, also higher priced numbers. Goldblatt & Schaeffler, 130 West 25th. Chelsea 3205.

DRESSES—Racks full of snappy models in taffetas and crepe de chine at $13.75 and $16.75; values that you can't afford to overlook for Easter sales. See them in our showroom or send for samples. M. Kirschner & Sons, 16 East 33d.

DRESSES—Stouts; 5,000 Canton crepes, crepe de chines, taffetas, satins, crepe meteor and serges on racks for immediate delivery at a price; wonderful values, $10.75 to $37.50. Popular Price Dress Co., 18 West 27th.

DRESSES—My latest sensation. Heavy silk fibre mignonette dresses, all shades and sizes, ready to ship, $6.25; last call for all-wool French and storm serges at $3.25; Susquehanna poplins, $3. Isaac Ipp, 118 West 22d.

DRESSES—Are you interested in increasing your sales? 5,000 dresses of the better grade to be closed out at a sacrifice; taffetas, crepe satins, georgettes and canton crepes. Bon Ray Dress, 510 6th Av.

DRESSES — Tricotine and Canton Crepe Dresses for immediate delivery, high class, also showing complete line of gingham and organdy dresses. N. Y. Dress & Costume Co., 35 West 35th St.

DRESSES—Unusual values in taffetas, canton crepe, georgette and kitten's ear at greatly reduced prices on racks for immediate delivery. Fairmont Dress, 107 W. 25th.

DRESSES—See us first for attractive values; we have what you want on our racks now, in all materials, ranging from $6.75 up. Universal Dress Mfg. Co., 38 West 28th.

DRESSES—Extraordinary values in organdies, Canton crepes and georgette. We specialize in wedding dresses, come and be convinced. I. Frank & Son, 6 West 32d.

DRESSES—5,000 taffetas and satins for immediate delivery; $8.75 to $15.75; also big jobs in all-wool serges, velours, velvets. Pan-American Dress Co., 12 West 21st.

DRESSES—Salesmen's samples and duplicates in georgettes, taffetas, serges and satins, all sizes, close out; come early, get first pick. Chauner, 137 West 27th.

DRESSES—Exceptional values in velours, tricotines, charmeuses, lace, crepe de chine, $5.75 up to $14.75; immediate delivery. Sonora Dress, 146 West 25th.

DRESSES—On the racks for immediate delivery, Canton crepe, crepe de chine, Poiret twill and tricotine, Posnick Nonas Co., 18 West 21st. Chelsea 9693.

DRESSES—500 on rack in kittensear charmeuse, georgette and taffeta to close out; all good styles and materials. David B. Satten, 140 West 22d.

DRESSES—2,000 taffeta, canton crepe, crepe de chines, serges, tricotines, to close out, $5.25 to $14.75; immediate delivery. Post, 115 West 29th.

DRESSES—Crepe de chines, taffetas, Canton crepes, tricotines, organdies, smart styles, at tempting prices. Rosemark, 137 West 20th.

DRESSES—Contractor has 1,000 on racks to close out; kitten's-ear crepe, taffetas, crepe de chines, tricolettes. J. & M. Dress, 129 West 31st.

DRESSES—Contractor has very pretty taffeta and crepe satin dresses to close out; good assortment. Barbanell Dress Co., 37 West 21st.

DRESSES—1,000 taffetas, charmeuses, crepe de chines and georgettes, up to the minute styles, to close out. Berger Reiter Co., 49 West 27th.

DRESSES—2,500; jobs, up-to-minute styles; crepes, satins, georgettes, taffetas, tricotines; at your own prices. 16 West 31st, 1st floor.

DRESSES of the better kind, in very fine taffeta, crepe de chine and tricotine, to close out at a price. S. G. Robinson & Co., 7 West 30th.

DRESSES—Taffeta, serge, tricotine; and minuet dresses, closing out cheap. The Nanette Dress Co., 157 Spring St.

DRESSES—200 taffeta and crepe of the better kind to close out at a price. Regent, 8 West 30th.

DRESSES—Closing out taffeta, crepe de chine and mignonette. Lenox Costume, 137 West 27th.

DRESSES—200 taffetas, crepes and Cantons; close out at sacrifice. H. and W. Dress, 15 East 17th St.

DRESSES—500 taffetas, charmeuse, crepe de chine dresses to close out. 41 West 25th, 7th floor.

DRESSES—5,000, jobs; new Spring styles at less than manufacturer's prices. Manufacturers' Outlet, 16 West 31st, 1st floor.

DRESSES—1,000 dresses on racks; taffeta, charmeuse, crepe, to close out at a price. David Tucker, 22 West 30th St.

DRESSES—300 tricotines, mignonettes, to close out; very cheap price; assorted styles. H. & J. Lelbowitz, 134 West 26th.

DRESSES—Job of all wool serge to be sold at a cheap price. Empire Waist and Dress, 140 West 27th.

DRESSES—Children's colored dresses for immediate delivery at low prices. Kellner Bros., 17 East 16th.

DRESSES — Contractor has 150 tricotine dresses to close out very cheap. Third floor, 37 West 21st.

FOULARDS—100 pieces dress foulards, at right price. Pressman, 423 4th Av., corner 29th (Store).

FURS, skunk scarfs, to close out. 145 West 28th, 11th floor.

GEORGETTES—Better quality, 3x3, in all shades, for immediate delivery. Tarleton & Gordon, 456 4th Av. Madison Square 2998.

GEORGETTE—In the greige, 2x3, good construction. Knickerbocker Ribbon Co., 456 4th Av.

GEORGETTE—All desirable Spring shades; 2,500 yards close out. Fitzroy 1876.

GINGHAM—Spencer plaid gingham. B. B. Dress, 814 Broadway.

GLOVES—"Specials." Ritter, Bryant 9500.

HOSIERY—Men's hose, 65c, 85c, $1 dozen; large quantity, ladies' and men's silk and mercerized, including full, fashioned, below market. Quinto Co., 1,123 Broadway.

HOSIERY and UNDERWEAR—10,000 dozen men's, ladies' and children's hosiery and underwear, far below market value. Washington Mills, 593 Broadway.

HOSIERY—Women's full-fashioned silk hosiery: $8.25 and $9 dozen. Simon-Kahn, 911 Broadway.

HOUSE DRESSES and Bungalow Aprons—200 dozen to close at $9 dozen. Simon-Kahn, 911 Broadway.

JERSEY—Immediate delivery, 12-ounce worsted; all shades. Madison Square 1353.

JERSEY—Wool, heather and solid colors, to close out. Stuyvesant 7208.

JERSEY—Cotton for bloomers, direct agent of mills. Stuyvesant 7208.

KNITTED FABRIC—Will close out cheap for cash. Watkins 7083.

LININGS—25 pieces, printed tubs; also 25 pieces radium; right prices. Pressman, 423 4th Av., corner 29th (Store).

MESSALINES—All shades, well-known qualities; immediate delivery. Letzter, 433 4th Av.

MUSLIN SKIRTS—For immediate delivery. U. S. Muslin Underwear Co., 575 Broadway.

NORMANDIE—American 0417; immediate delivery. Madison Square 9087.

PEARL BUTTONS on cards; big lot; good for 5 and 10 stores; will sell cheap. Lobel, Canal 8958.

POIRET TWILLS—Garfield 4978, navy and black. Madison Square 7950.

POLO—All makes and all shades in quantities at the price. Store, 8 East 29th, Madison Square 2024.

POLO — Style 1111, Stevens's; 2 pieces of Pekin, 2 pieces tan, 1 Copen; cheap. Chelsea 7659.

POLO—American 11087, all shades, $1.35. Chelsea 7267.

POLOS—All wool, 14 oz.; immediate delivery; all shades. Intervale 1468.

POLO—American 11087, all shades. Chelsea 7689.

PONGEES—Minghal and Shantung for immediate delivery. David Rosenfeld, 320 5th Av. 4341.

PONGEES—12 momme, first choice at the right price. Mad. Sq. 8579.

ORGANDIES and Voiles—Dotted and embroidered in stock; also plain colors; Jap silks. Banner Fabrics, 27 West 24th.

ORLANDO and VELDYNE—Forstmann & Huffmann, all colors. Longacre 4074.

PETTICOATS, Pantalettes and Satine Bloomers, for immediate delivery. U. S. Muslin Underwear Co., 575 Broadway.

POIRET TWILL—Very fine quality at a price; navy only. Watkins 3626.

SATINS—Duplans, Baronette, all colors; also fancy skirtings; right prices. Pressman, 423 4th Av., corner 29th (Store).

SATINS—Wash, 20 pieces, flesh. Pressman, 423 4th Av., corner 29th (Store).

SATIN CHARMEUSE—Good qualities, in all widths. H. Letzter, 433 4th Av.

SERGES—7614, 7301, 7120, 104, 0936, 235, 54289, 54296, 4061, 5607, cheap. Madison Square 1540.

SERGES—Men's wear, French, 11-ounce, 56 inches, $2; 5608, 3040, $1.75; other serges very cheap. Atlas Textile, 27 West 27th.

SERGES—Amoskeag 8850, navy; quantity; also tricotine. Warren Woolen, 41 West 25th.

SERGES—MFL, VSL, 7120, 5607; very cheap. Watkins 8628.

SERGES—Navy 3699, Lorraines. Madison Square 7950.

SERGES — Hairline, Juilliards 5611, navy and black. Madison Square 7950.

SERGES—MFL, PGL, XX, and other makes. Wellington Woolen Co., 46 East 29th.

SERGES—MFL, VSL, SBGL, and tricotines, $2.25. Beco Dept. Gramercy 1989.

OFFERINGS TO BUYERS.

SERGES—100 cases Pacific cotton warp, immediate delivery, all colors, CGN, CSG, NCK, KCN, HG, PSL, CLN, HCL, SCLX, XX, also 50 pieces black 50 inch, all wool serge; 70c net. A. Litwack, 450 Broadway. Tel. Canal 8046.

SERGES—CS, CFS, WSG, SBGL, MDSL, FSN, FSG, WF, WFX, SGL, FPL, SPA, PNA, BCN, NB, CBR, CBA, CCV, DRN, DRW. Franklin Woolen, 30 West 24th.

SERGES—Black men's wear, for immediate delivery; also navy 7512, below market. Louis Livingston, 20 West 21st. Chelsea 5376.

SERGES—U. S. 235 and Dunmore 6310, navy only. Klein Marcus Cloak Co., 7 Division St., Orchard 3666.

SHAVING BRUSHES, Shaving Sticks, Combs; bargain. Walden, 100 5th Av. Watkins 7626.

SHIRTINGS—40-inch striped crepe de chine to close out. Shapiro, 84 West 26th.

SHIRTS—Silk. Don't miss the opportunity of picking bargains in silk shirts before we move from present location. Rainbow Shirt Corp., 585 Broadway, near Bleecker. Spring 6625.

SILKS, taffetas, cantons, crepe de chines, radiums, georgettes, plain and printed, charmeuse, wash satin; reasonable. Dependable Silk Co., 102 East 32d.

SILKS, Taffetas, Messalines, Charmeuse, Canton Crepes, Georgettes, Crepe de Chine, Lining, Printed Tubs. Republic Textile Co., 22 West 32d.

SILKS—Georgettes, crepe meteors, crepe de chines, tricolettes and pongees to close out at a price. Store, 43 East 32d.

SKIRTS—Susquehanna poplin 171, $16.50 dozen; wool serge, pleated, $2.37½; shawls, $11.50 dozen. New York Purchasing Co., 1,161 Broadway.

SKIRTS—About 300 all-wool plain and plaited plaid skirts in job, at $2.50; also job in wash skirts. G. P. G., 11 East 22d.

SKIRTS—Job 500 assorted models on rack; immediate delivery. Weinstein, 362 Canal St. Phone Canal 1147.

SKIRTS—Susquehanna poplins $1.20, serges, &c., $1.75 up. New York Silk Garment, 1,140 Broadway.

SKIRTS—Poplin skirts, $2.25 up; serges and pleated plaids to close out, $1.75 up. Sternberg Silk Co., 1,123 Broadway.

SKIRTS—Jamestown's 50-50 plaids, fine assortment; quantities only; $2.25. Jacob Hyman, 137 West 25th.

SKIRTS—Prunellas, plaids; exceptional values from the racks. Pioneer Skirt, 3 West 29th.

SUITS, COATS, WRAPS AND CAPES on racks, chic and snappy models; real bargains; quick action necessary. L. Schwartz & Sons, 129 West 29th.

SUITS—Jersey, nicely tailored, good quality material, $8.25; pick them out or wire open order. Rubber Garment Specialty Co., 18 West 27th.

SUITS—Jersey, nicely tailored, good quality material, $8.25; pick them out or wire open order. Rubber Garment Specialty Co., 18 West 27th.

SUITS, COATS—Sport garments developed in the finest materials and latest style; popular priced; immediate delivery. Stollerman, Donovan & Berkman, 1,140 Broadway.

SUITS, WRAPS — Better grade, youthful styles, tailored and embroidered; immediate delivery. Mayers & Narins, 510 6th Av., near 31st.

SUITS, WRAPS, of the better grade, tailored and embroidered; special values; immediate delivery. Chas. S. Pearlstein, 110 West 25th.

SUITS, Capes, Wraps — Newest models, misses' and stout sizes; special values; immediate delivery. Wolf & Latner, 122 West 26th.

SUITS—Jerseys, $9-$12; tricotines, exclusive models that jobbers don't have, $25-$50; also closing out jobs. Libowitz, 131 West 28th.

SUITS on the racks for immediate delivery, specially priced. Jacob Bernstein, 24 West 25th. Watkins 2535.

SUITS (Stout)—On rack, immediate delivery; serges and tricotines, odds and half sizes. Fashionable Stout Suit House, 37 West 28th.

SUITS, Coats and Capes—Velours and tricotines, to close out at a price. A. Zinderman, 55 East 11th St.

SUITS—Wonderful values, $8.75; pure wool jersey and tweed; stunning models. Peacock, 220 5th Av.

SUITS—Jersey, tricotine, serges, on rack; immediate delivery; $8.75 to $39.75. Morris Waldman, 17 West 28th.

SUITS—Ladies' serge, tricotine and silvertone suits to close out below price. Samu

ANDERSON RICHES WILLED TO CHARITY

Woman Philanthropist's Chief Gift Is $1,500,000 to Memorial Fund Association.

$60,000 GOES TO HUSBAND

$250,000 Trust Funds for Daughter and Granddaughter With Earlier Provisions.

The will of Mrs. Elizabeth Milbank Anderson, one of the best known women philanthropists, who had given away about $10,000,000 for public purposes during her lifetime, devotes the bulk of the $5,000,000 remaining for similar uses. Her largest gift is of $1,500,000 to the Memorial Fund Association established by her in 1905, to which she first gave $3,000,000, and has since donated $5,000,000 more. She directs that the name be changed to the Milbank Memorial Fund.

Mrs. Anderson, who died Feb. 22, was the wife of Abraham A. Anderson, artist, and daughter of the late Jeremiah Milbank, noted financier at the time of his death in 1884, Director of the Chicago, Milwaukee & St. Paul Railway, and founder with Gall Borden of the Borden Company. Inherited her fortune from her father, and had been diligent ever since in using it in a beneficial way.

Mrs. Anderson gave her husband $60,000, and makes trust funds of $250,000 each for her daughter, Dr. Elenor Anderson Campbell, and granddaughter, Elizabeth Milbank Anderson 2d, but it was stated that liberal provision for them as well as for other relatives was made during the lifetime of Mrs. Anderson. Each of her employes with her more than two years got $500, and the residuary estate went equally to Dr. Charles M. Cauldwell and Albert G. Milbank, cousins.

The Children's Aid Society received $100,00 for the convalescent home at Chappaqua, N. Y., which was founded by Mrs. Anderson and is located on property which she gave for the purposes. Her total gifts to the society have aggregated $1,000,000.

The New York Association for Improving the Condition of the Poor received $250,000, and $100,000 went to the National Committee for Mental Hygiene, Inc., which devotes itself to improving the condition of the insane and the mentally deficient.

The following received $50,000 each: Henry Street Settlement, Fisk University, at Nashville, Tenn.; New York Hospital and the Legal Aid Society for the Harlem branch.

Barnard College, which received many gifts from Mrs. Anderson during her lifetime, gets $40,000, to be used for the construction of Brooks Hall, to which Mrs. Anderson previously gave $200,000. Mrs. Anderson was a Trustee and Vice Chairman of the board of Barnard.

Her first gift to Barnard had been Milbank Hall, the first of the buildings into which the college moved when it left its old location on Madison Avenue in 1895. She later bought three blocks of land from New York Hospital between 116th and 119th Streets and Broadway and Claremont Avenue for $1,000,000 and on the site had been constructed Brooks Hall and a students' building presented by the late Jacob H. Schiff.

The will gives $25,000 each to the National Child Labor Committee, Tuskegee Institute, and State Charities Aid Association. Gifts of $10,000 went to the American S. P. C. A., Baptist Home for the Aged, and the Society of the Music School Settlement of New York. The Oneida Baptist Institute of Oneida and the Ladies' Christian Union of New York City got $5,000 each.

The Milbank Memorial Fund, which gets the largest gift under the will, is managed by Directors including Elihu Root, Edward W. Sheldon, President of the New York Trust Company, who is President; Thomas Cochran of J. P. Morgan & Co., John G. Milburn, George L. Nichols and Dr. Charles M. Cauldwell. Among the recent gifts from the fund were $100,000 for the Serbian children and $50,000 to the Hoover Fund. Mrs. Anderson received the medal of honor for her gifts to France during the war.

Mrs. Anderson's gifts to relatives and friends include bequests of $50,000 each to Dixwell D. Davenport of San Francisco, Kate Clemeny Hewitt of San Francisco, and Clara B. Spence of Miss Spence's School, Manhattan. Legacies of $25,000 each go to Mina Roman, 18 West Fifty-first Street.

The will of Mrs. Mary G. Quimby, who died Feb. 3, leaves $50,000 to her friend, Mary R. Matches of Hamilton, Ontario, $5,000 to James Fagan, an employe, and $5,000 to Martha L. Legge of Temperanceville, Ontario, "in appreciation of her thoughtful care and attention to my husband." Mrs. Gertrude T. Black, wife of General William M. Black, Chief of Engineers, U. S. Army, gets $10,000, and life bequests go to Mary Gamble Young, cousin, and Will P. and Robert E. Quimby, grandsons, of 315 West Ninety-ninth Street, who get the residue.

The public bequests are $25,000 each to St. Luke's Hospital and the Home for Old Men and Aged Couples, and $10,000 to the Cathedral of St. John the Divine.

BUSINESS RECORDS

In Town.

ROYAL ELECTRIC SHOPS, INC., dealer in lighting fixtures and appliances, at 796 Westchester Avenue, has filed a petition in bankruptcy, with liabilities of $4,488 and assets of $1,771, main item of which is machinery, &c., $1,000.

MARTALEX MANUFACTURING COMPANY, INC., electrical toys and accessories, at 450 East 148th Street, has filed a petition in bankruptcy, listing liabilities of $10,- and assets of $3,772; main items of which are machinery, &c., $2,500; stock, $750, and accounts, $452.

BOULEVARD JEWELRY COMPANY, INC.—A petition in bankruptcy has been filed against the Boulevard Jewelry Company, Inc., at 995 Southern Boulevard, by Irving Olenick on a claim for $1,022. Liabilities are said to by $10,000 and assets about $5,000. Judge Mayer has appointed Percy F. Griffin receiver, in $1000 bond.

YOUNG & BIERMAN—A petition in bankruptcy has been filed against Harry I. Young and Louis Bierman, trading as Young & Bierman, jobbers in cotton goods, at 8 West Seventeenth Street, by J. Frimarck, a creditor, for $1,500. It is stated that the liabilities are about $20,000 and the assets about $10,000. Judge Mayer has appointed B. W. B. Brown receiver in $2,500 bond.

HEINRICH ARK, 269 Sixth Avenue, Long Island City, has filed a petition in bankruptcy, with liabilities of $5,681.74 and assets of $250.

BETTA ARK, 269 Sixth Avenue, Long Island City, has filed a petition in bankruptcy, with liabilities of $5,681.74 and assets of $250.

WILHELMINE ARK, 785 Ely Avenue, Long Island City, has filed a petition in bankruptcy, with liabilities of $5,681.74 and assets of $250.

HENRY ARK, 785 Ely Avenue, Long Island City, has filed a petition in bankruptcy, with liabilities of $5,569.74 and assets of $250.

ABRAHAM KENNEDY, 48 Blake Avenue, Brooklyn, has filed a petition in bankruptcy, with liabilities of $12,181.64 and no assets.

SELTZER & FIRESTONE, Inc., clothing manufacturers, at 116 East Broadway, has assigned to Arthur Leventhal. Charles Firestone is President of the company.

EDELMAN-ENANDER, INC.—Judge Mayer has appointed William Weiss receiver for Edelman-Enander, Inc., cabinet makers and carpenters, at 61 Ann Street, in bond of $1,000.

EVER-READY WET WASH LAUNDRY, INC.—Judge Mayer has appointed Joseph S. Israel receiver for Ever-Ready Wet Wash Laundry, Inc., of 1,463 Crotona Place, in $500 bond. Liabilities are said to be $45,000 and assets about $2,000.

JACOB F. LEVY, silk jobber, at 55 Grand Street, has filed schedules in bankruptcy, with liabilities of $127,462 and assets of $1,165, consisting of stock, $143; accounts, $465; deposit, $56, and real estate, $500. In addition Levy states that he owns 530 shares of stock of Stroudsburg Ribbon Mills, Inc., and 462 shares of stock of Easton Silk Mills, Inc., real value of both given as none.

STROUDSBURG RIBBON MILLS, INC., at 55 Grand Street and Stroudsburg, Pa., have filed schedules in bankruptcy with liabilities of $82,712 and assets of $56,918, consisting of stock, $15,866; machinery, fixtures, &c., $13,000; accounts, $7,674; deposit, $377, and real estate in Stroudsburg, Pa., $20,000. Other assets are given as unknown. Among secured creditors are Columbia Bank, $20,000; H. A. Caesar & Co., $9,000, and M. Abraham, $6,402.

EASTON SILK MILLS, INC., at 55 Grand Street and Easton, Pa., have filed schedules in bankruptcy with liabilities of $7,335 and assets of $10,407, consisting of stock, $7,008; machinery, &c., $2,000; accounts, $1,451, and deposit in bank, $37. Eastern District Piece Dye Works is a secured creditor for $1,379.

AERO WAIST COMPANY, at 33 West Twenty-third Street, has filed schedules in bankruptcy with liabilities of $222,983, of which $45,118 are secured claims, and assets of $102,223, consisting of stock, $20,000; machinery and fixtures, $4,000; accounts, $51,650; debts due from Stern & Heyman, $26,668; property in reversion, $19,878, and deposit, $25. Among the secured creditors are Bank of United States, $40,000, and William Shall Co., $4,888. Among those unsecured are Bergen Silk Mills, $10,514, and Weinret Brothers, $3,888.

DANIEL COHEN & SONS, manufacturers of waists, at 37 West Thirty-seventh Street, have filed schedules in bankruptcy, with liabilities of $58,262 and assets of $10,889, consisting of accounts. In addition there are said to be a judgment recovered for $5,276, now on appeal and value unknown, and Liberty bond $286.

SAMUEL HORENSTEIN, manufacturer of children's dresses, &c., at 116 Spring Street, has filed schedules in bankruptcy, with liabilities of $30,457 and assets of $25,812, consisting of stock, $20,000; accounts, $4,609; fixtures, &c., $763, and deposits, $490. Style of Leading Middy Blouse Company was used by Horenstein.

ADOLF DE JONG, INC., at 537 Columbus Avenue, has filed schedules in bankruptcy, with liabilities of $29,267 and assets of $30,000, consisting of stock.

GARCY SILK CO., at 23 East 26th St., has filed schedules in bankruptcy with liabilities of $616,860, unsecured claims, and assets of $10,495, of which main items of which are stock, $1,500; accounts $7,879; furniture and fixtures, $600, and deposits, $500.

ARISTOTELIS CARDER, dry goods, &c., at 137 Washington St., has filed schedules in bankruptcy with liabilities of $7,190 and assets of $1,010. Carder used style of Greek-American Furnishing Co.

HELLER & GABER. Judge Mayer has dismissed the petition in bankruptcy, filed on Feb. 15, against Heller & Gaber, at 7 Suffolk St., upon a settlement with creditors on a basis of 40 per cent. in cash.

LOUIS B. ROSENHAUS & SON. Judge Mayer has dismissed the petition in bankruptcy, filed on Nov. 15, 1920, against Louis B. Rosenhaus & Son, 113 Division St., on consent of creditors.

Out of Town.

Special to The New York Times.

UTICA, March 8.—The Dow Laboratories, Inc., chemical manufacturer, of Troy, filed a petition in bankruptcy here today, with liabilities of $16,893 and assets of $3,210.

Special to The New York Times.

PITTSBURGH, Pa., March 8.—John B. Johnston, Theodore G. Smith and Earl A. Morton were appointed ancillary receivers of Imbrie & Co., bankers, of 61 Wall Street, with an office in the Union Arcade Building, this city, by Judge Thomson, in the United States Court today. A bill in equity was filed against the company in New York March 3 and Messrs. Johnston and Smith were appointed receivers there.

ARRIVAL OF BUYERS

Arriving Buyers may register in this column by telephoning Bryant 1000.

ALBANY—W. M. Whitney Co.; R. T. Fleming, linens, white goods; 1,164 B'way (Fellowa Buying Corp.)

ALLENTOWN, Pa.—F. Henry Co.; J. Block, ready-to-wear; 352 4th Av. (Kirby, Block & Fischer).

ALLENTOWN, Pa.—Hess Bros.; S. M. Herman, millinery; 220 5th Av. (F. Atkins).

AMSTERDAM, N. Y.—Gray's; Miss R. Gray, infants' wear, shirtwaists, knit goods; Pennsylvania.

BALTIMORE—Stewart & Co.; C. F. Tucker, jobs dresses, skirts; L. M. Gifford, women's, men's shoes; 2 W. 37th.

BALTIMORE—Goldenberg Bros.; M. Schneeberger, corsets, underwear, hosiery, jewelry; McAlpin.

BALTIMORE — American Wholesale Corp.; M. G. Frazier, muslin underwear; 354 4th Av.

BALTIMORE—L. Greif & Bro.; A. Grief, clothing materials; 200 5th Av.; Pennsylvania.

BALTIMORE—M. Miller & Co.; M. Miller, women's suitings; Breslin.

BALTIMORE—Bernheimer Bros.; B. W. Cohen, women's ready-to-wear; 1,261 B'way (S. D. Sampson).

BALTIMORE — American Wholesale Corp.; C. F. Krastell, gloves, knit underwear, piece goods, work clothing; 354 4th Av.

BALTIMORE—Brager's; B. M. Morris, men's, boys' clothing, hats; McAlpin.

BALTIMORE — Frank's Apparel Shop; B. Frank, coats, capes; 220 5th Av., Room 914.

BIRMINGHAM, Ala.—The Parisian Co.; C. Hafter, C. Hess, jobs dresses; 38 W. 32d (H. Landres & Bro.)

BIRMINGHAM, Ala.—Caheen Bros.; J. Caheen, ready-to-wear; 352 4th Av. (Kirby, Block & Fischer).

BLUEFIELD, W. Va.—Turk's Dept. Store; Turk, men's clothing; McAlpin.

BOSTON—E. T. Slattery Co.; Miss E. Finan, muslin underwear; Miss C. Kane, taffeta, satin, Canton crepe dresses (moderate-priced); Miss Killam, women's costumes; Miss M. Knight, waists, sweaters; Mr. Thayer, gloves; Miss M. Fitzgerald, gloves; 10 E. 32d.

BOSTON—Chandler & Co.; Miss Oakley, Miss Welsh, Miss Barrett, ready-to-wear; 240 Madison Av. (Syndicate Trading Co.).

BOSTON—Chandler Co.; Miss D. Desmond, women's suits; 240 Madison Av.; McAlpin.

BOSTON—Wm. Filene's Sons Co. Upstairs—Miss Brock, boys' furnishings; W. J. Miller, boys' clothing; Mr. Long, men's hats, luggage; Miss O'Regan, misses' coats; Mrs. Milliken, infants' wear; Miss Derway, infants' dresses. Basement—Miss Lynch, petticoats; Mr. Tobey, shoes; Miss Duquette, women's skirts, sweaters; Mr. Ring, women's, misses' dresses; Mr. O'Brien, women's, misses' coats, suits; Mr. Day, waists; Miss Callahan, silk and muslin underwear; Miss Sweeney, millinery; Mr. Quinn, boys' clothing; Mr. Levine, children's, juniors', girls' coats, dresses; Miss Dart, infants' wear, house dresses, negligees; 225 5th Av.

BOSTON — R. H. White Co.; Miss A. G. Tarpy, misses' suits, coats, dresses; Miss A. C. Liston, furs; E. S. Carlson, housefurnishings; W. Lechtensten, men's furnishings; 432 4th Av.

BOSTON—Jordan-Marsh Co.; Miss M. Mahoney, misses' dresses; E. J. Lahty, laces; Miss K. A. Maddock, misses', children's millinery; Miss G. D. Hurtubise, women's suits; S. E. Emery, cotton, French underwear, petticoats; Miss L. Haughey, misses' suits; 432 4th Av.

BOSTON—D. H. Posner; M. Reinhart, furnishing goods; Pennsylvania.

BOSTON—C. F. Hovey Co.; F. C. Hincks, men's silk shirts; Miss J. O'Callaghan, women's ready-to-wear; Miss A. Murphy, women's dresses; Miss S. Zakon, handmade waists; 1,164 B'way, 3d floor.

BOSTON — Gilchrist Co. Upstairs — Miss S. O'Brien, suits; Miss M. Hornstein, coats, furs; Mrs. M. Hirsch, waists. Basement—Miss I. Markus, girls' coats, dresses; Miss F. Rubin, millinery; A. Cohen, coats, suits, dresses; Miss Plummer, ribbons; 200 5th Av., Room 602.

BOSTON—R. H. White Co.; R. M. Dean, toys, notions, fancy goods; C. H. Jennings, cottons, flannels, bedding; 432 4th Av. (Room 1302).

BOSTON—E. Fein, coats, suits, dresses; 220 5th Av., Room 914.

BRIDGEPORT, Conn.—Howland D. G. Co.; J. D. Granfield, men's furnishings, knit underwear, hosiery, handkerchiefs, umbrellas, gloves; 404 4th Av.

BRIDGEPORT, Conn.—D. M. Read Co.; W. Taylor, housefurnishings; 200 5th Av. (W. Floeckler).

BUFFALO, N. Y.—Flint & Kent; O. B. Hope, representing; 220 5th Av. (F. Atkins).

BUFFALO, N. Y.—Wm. Hengerer Co.; Mrs. Allen Keeny, art goods; 2 W. 37th.

CANTON, Ohio — Central D. G. Co.; Mr. Berger, housefurnishings, beds, bedding; 3 W. 29th, Room 605.

CEDAR RAPIDS, Iowa—Killian Co.; H. E. Crouch, ready-to-wear; 251 5th Av. (Hart, Flanagan & Co.)

CHARLOTTE, N. C.—Little, Long Co.; W. Peristein, dry goods, notions, furnishing goods; 432 4th Av. (Dry Goods Union).

CHARLOTTE, N. C.—Belk Bros.; Miss S. Houston, ready-to-wear, millinery; Miss J. Ritch, Miss N. B. Snow, millinery; 120 W. 32d (A. Fantl).

CHARLESTON, W. Va.—P. Frankenberger & Co.; H. Kleeman, clothing, furn. goods; Pennsylvania.

CHICAGO—Stark & Co.; N. Stark, children's, infants', women's muslin underwear; 949 B'way, Room 1612.

CHICAGO—Waxman Bros.; I. D. Waxman, fancy goods, notions; Pennsylvania.

CHICAGO—D. B. Fisk & Co.; J. C. Beckman, flowers, feathers, ornaments; W. Jackson, mfg. dept.; 411 5th Av.

CHICAGO—Hillman's; F. J. Kicker, men's furn. goods; 251 5th Av. (Hart, Flanagan Co.).

CHICAGO—Consumers' Rug and Carpet Co.; S. Culberg and L. Putz, rugs, carpets; Theresa, 125th St. and 7th Av.

CHICAGO—L. Klein, Inc.; E. Mayer, men's, boys' clothing; 1,164 B'way (Fellows Buying Corp.)

CHICAGO—E. Elsinger Co.; B. Stark, piece goods, towels, curtain materials; 256 Church St., Room 42.

CHICAGO—Atlas Woolen Co.; D. L. Washauer, woolens, linings; McAlpin.

CHICAGO—L. Klein, Inc.; C. E. Priest, underwear, hosiery; 1,164 B'way.

CHICAGO—R. W. K. Co.; H. Rothschild, novelties; 31 Union Square.

CHICAGO—The Fair; H. A. Levy, stout dresses; 225 4th Av., Room 811.

CHICAGO—Rothschild & Co.; L. Weitzenfeld, jobs ladies' coats (basement); 470 4th Av.

CINCINNATI, Ohio—Emporium World Millinery Co.; B. F. Key, millinery; 621 B'way, Room 628.

CLEVELAND—Hirsch Co.; A. Loeb, Summer furs; H. Weinstock, wraps, suits, basement; 1,261 B'way (S. Solomon).

CLEVELAND—W. Taylor, Son & Co.; C. Hasenohr, veils, hdkfs., embroideries, trimmings; Miss P. Keyes, misses' wear; 225 6th Av. (E. E. Budd).

CLEVELAND—Fellenbaum Bros.; J. Fellenbaum, cloak and suit materials; Imperial.

CLEVELAND—Halle Bros. Co.; Miss M. Kelley, knit underwear; 220 5th Av. (F. Atkins).

CLEVELAND—Adler Stores; G. Adler, jersey cloth suits, silk, cloth dresses; 1,170 B'way, Room 810.

CLEVELAND — The Higbee Co.; Miss M. Jackson, muslin underwear; 240 Madison Av. (Syndicate Trading Co.).

COLUMBUS—Morehouse-Martens Co.; Miss K. Judge, infants' wear, art goods; 6 W. 32d (Mdse. Reporting Co.).

COLUMBUS—Columbus D. G. Co.; J. Adams, furn. goods; Flanders.

CORPUS, CHRISTI, Texas—M. Lichtenstein & Sons; S. J. Lichtenstein, gen. mdse.; 120 W. 32d (A. Fantl).

DALLAS, Texas—Titche, Goettinger Co.; Mrs. Kleber, ready-to-wear; 352 4th Av. (Kirby, Block & Fischer).

DALLAS, Texas—Lorch Mfg. Co.; A. Lorch, silk, sport skirts; 1,140 B'way, Room 512.

DAYTON—Rike-Kumler Co.; Miss W. Neer, toilet goods; Miss Rankin, dresses; 225 5th Av. (Retail Research Ass'n).

DENVER, Col.—Isbell-Kent-Oakes D. G. Co.; L. H. Kappe, notions, furn. goods; Flanders.

DENVER, Col.—Daniels & Fisher Stores Co.; W. L. Hillyard, coats, suits, waists, furs, dresses; 25 W. 39th (P. A. Shank).

DETROIT—Burnham, Stoepel & Co.; A. V. McConnell, domestics; W. H. Canfield, hosiery; J. Beucler, linens, white goods; 43 Leonard, Room 404.

DETROIT—Crowley, Milner & Co.; Miss M. Murphy, laces, embroideries, handkerchiefs; 120 W. 32d (A. Fantl).

DETROIT—J. L. Hudson Co.; C. J. Giblin, coats, suits, skirts; H. K. Bartlett, dresses, basement; 225 5th Av. (Retail Research Ass'n).

DETROIT—Crowley Bros.; F. C. Feckenscher, men's furn. goods, hosiery; N. Schloff, domestics, linens; 43 Leonard, Room 202.

DETROIT—Kline Garment Co.; Miss Rosenberg, dresses; 404 4th Av.

DUBUQUE, Iowa—Roehok Bros. Co.; F. H. Roshek, women's dresses; 48 E. 25th.

EVANSVILLE, Ind.—United Cloak and Suit Co.; M. De Jong, ready-to-wear; Pennsylvania.

EVANSVILLE, Ind.—Salem Bros.; I. Salem, ready-to-wear; Pennsylvania.

FORT WAYNE, Ind.—O. G. Ankenbrouck; ready-to-wear; 251 5th Av. (Hart, Flanagan & Co.).

FORT WORTH, Texas — Stripling-Jenkins Co.; R. Kayser, voiles, organdies, waists; 3 W. 29th (National Purchasing Co.).

GRAND RAPIDS—Wurzburg D. G. Co.; J. L. Sommer, ready-to-wear; 1,261 B'way (Stanley Macrae).

GRAND RAPIDS, Mich.—Friedman Spring D. G. Co.; Miss Kaltenman, gowns, dresses; 352 4th Av (Kirby, Block & Fischer).

HARRISBURG—Jos. Claster; S. Claster, silk dresses; C. L. Goodman, children's coats, skirts; 1,261 B'way (S. Solomon).

HARTFORD—Brown, Thomson & Co.; G. R. Reardon, M. McKensey, ready-to-wear; 240 Madison Av. (Syndicate Trad. Co.).

HARTFORD—G. Fox & Co.; J. T. Terrio, women's coats, suits, children's coats, basement; 120 W. 32d (A. Fantl).

HAZLETON, Pa.—Honig & Schutter; J. L. Honig, clothing, shoes; Bristol.

HOUSTON, Texas—N. Schwartz & Co.; N. Schwartz, blankets, bathrobes, hosiery; 319 W. 25th, 9th floor.

INDIANAPOLIS, Ind.—Haven & Geddes Co.; F. H. T. Miller, dry goods; 72 Leonard; Pennsylvania.

INDIANAPOLIS—Sellg D. G. Co.; L. Marks, ready-to-wear; 352 4th Av. (Kirby, Block & Fischer).

JACKSONVILLE, Fla.—David Bros.; Mr. Krauer, laces, curtains, art linens; 119 W. 23th, 6th floor.

KANSAS CITY, Mo.—Herzfeld's; Miss A. Quiett, misses', junior apparel; 303 5th Av. (A. Alexander).

LANCASTER, Pa.—Hager & Bro.; Miss E. Martin, neckwear, ribbons, vellings, belts, dress trimmings, women's hosiery, knit underwear; E. E. Snyder, men's, boys' clothing, tailoring; 404 4th Av.

LANCASTER, Pa.—Donnelly's; J. A. Donnelly, ready-to-wear; Pennsylvania.

LANSING, Mich.—Mills D. G. Co.; Miss A. J. Craig, coats, suits, waists; McAlpin.

LOS ANGELES—The White House; B. Lipsy, jobs women's ready-to-wear; 42-46 W. 33d (Lapkin & Solomon).

LYNCHBURG, Va.—Quinn-Marshall Co.; Y. P. Marshall, hosiery; 72 Leonard, Room 411.

LYNN, Mass.—Goddard Bros.; J. F. Goddard, representing; 432 4th Av.

MARION, Ind.—Boston Store; E. S. Kinnear, gen'l mdse.; Pennsylvania.

MERIDEN, Conn.—Ives, Upham & Rand; J. B. Martin, white goods, linens, wash goods, domestics, blankets; 404 4th Av.

MIDDLETOWN, Conn.—J. H. Bunce Co.; Miss K. M. Riorden, house furnishings; 404 4th Av.

MILWAUKEE—Field's; S. T. Gans, jobs dresses, better grade; 220 5th Av., Room 1900.

MINNEAPOLIS, Minn. — E. E. Atkinson & Co.; E. H. Mills, coats, wraps, suits (low-priced, jobs); Miss Sinclaire, women's coats; 10 E. 32d.

MINNEAPOLIS—Gans Fur Shop; H. Silver, Hudson seal coats; 220 5th Av., Room 1900.

MINNEAPOLIS—Field's; Miss J. Hymes, waists; S. T. Gans, jobs suits; 220 5th Av., Room 1900.

MONTREAL, Canada — Seidman Bros. Co.; M. Seidman, men's furnishings, clothing; McAlpin.

MONTGOMERY, Ala.—Nachman & Meertief; J. Nachman, ready-to-wear; 352 4th Av. (Kirby, Block & Fischer).

NEW HAVEN, Conn.—Gamble-Desmond Co.; J. T. Baird, domestics, linens, blankets, flannels; 432 4th Av.

NORFOLK — Watt, Rettew & Clay; F. A. Motz Jr., hosiery, knit underwear, men's furnishings, umbrellas; 23 E. 26th (W. T. Knott).

NORWICH, Conn.—Lahn's Haberdashery; H. Lahn, shirts, neckwear, hosiery, underwear; 588-590 9th Av.

NORWICH, Conn.—Reid & Hughes Co.; Miss J. P. Kelleher, handkerchifs, neckwear, umbrellas; 404 4th Av.

NORWICH, Conn.—Porteous & Mitchell Co.; L. P. Porteous, coats, suits, furs, infants' wear; W. T. Rogers, boys' clothing, women's sweaters; 432 4th Av.

OGDENSBURG, N. Y.—N. Frank's Sons; H. Wagner, toys, crockery, kitchen goods; Hermitage.

OKLAHOMA CITY—Parisian; B. J. Kaufman, ready-to-wear; Pennsylvania.

OMAHA, Neb.—Eldredge-Reynolds Co.; A. K. Meader, coats, wraps, suits, jersey suits (low-priced); 10 E. 32d.

OSWEGO, N. Y.—M. J. McDonald & Co.; E. Owens, ready-to-wear; 251 5th Av. (Hart, Flanagan & Co.)

PHILADELPHIA — Adler Stores; B. Adler, suits, dresses, children's dresses, house dresses (bargain basement); 1,170 B'way, Room 310.

PHILADELPHIA — Mendall's; J. Kaufman, Spring coats, suits; 37 W. 26th (B. F. Levis).

PHILADELPHIA — N. Snellenburg & Co.; Mrs. A. Hatton, basement underwear; 1,261 B'way, 11th floor.

PHILADELPHIA — Feingold & Slepin; M. Feingold, B. Slepin, woolens; 1,182 B'way.

PHILADELPHIA—The Fink Co.; A. Fink, mdse. manager; Miss L. Pomerantz, basement coats, suits, wraps; Miss R. Cohen, upstairs coats, suits, wraps; 1,261 B'way (S. Solomon).

PHILADELPHIA—Frank & Seder Co.; Miss Hafner, jobs silk, cotton waists; 1,372 B'way (Affiliated Stores Corp.).

PHILADELPHIA — Stewart's; Miss Heison, furs, Jap mink stoles, stone martens; Miss Kowitz, coats, wraps; Miss Bernstein, Spring skirts; Miss Lowenthal, jobs dresses, basement; 120 W. 32d (A. Fanti).

PHILADELPHIA—N. Cramer & Sons; G. B. Cramer, cloaks, suits; Pennsylvania.

PHILADELPHIA—J. Wanamaker; A. G. Cressman, waists, muslin underwear; B'way and 10th.

PHILADELPHIA—M. Frank & Co.; M. Frank, children's cloakings; Breslin.

PHILADELPHIA—M. Goldberg & Co.; M. Goldberg, suitings; Pennsylvania.

PHILADELPHIA — Reed's Sons; H. L. Jackson, clothing; Pennsylvania.

PHILADELPHIA—D. Stern Co.; A. J. Bamberger, sacque materials; Pennsylvania.

PHILADELPHIA—Frank & Seder; Miss M. Benedictus, millinery; H. L. Bernbaum, cloaks, suits, skirts; Miss C. Rosendale, children's, infants' wear; 1,372 B'way (Affiliated Stores Corp.).

PHILADELPHIA—Lit Brothers; T. Condon, untrimmed millinery; Miss D. Rappaport, trimmed millinery; 1,261 B'way (Miss E. L. Perrett.

PHILADELPHIA—H. J. Cohn, Inc.; B. F. Cohn, mfrs. cloaks, suits; Bristol.

PHILADELPHIA—Reliance Skirt Co.; M. Kramer, skirtings; Aberdeen.

PHILADELPHIA — Blauner's; H. Blauner, women's suits; Mr. Balaban, wraps, coats, basement; Mr. Soble, waists; M. Marks, women's shoes; 120 W. 32d (A. Fantl).

PHILADELPHIA—Peristein & Co.; W. M. Moldawer, cottons, silks, laces, trimmings; 43 W. 27th; Room 405.

PHILADELPHIA—M. Gross & Co.; M. Gross, women's suitings; 1,182 B'way; Pennsylvania.

PHILADELPHIA—Earle Store; Miss I. Weinberg, cloaks, suits; Pennsylvania.

PHILADELPHIA—Moskowitz & Teitlebaum; S. Rose, dresses; Pennsylvania.

PHILADELPHIA—Sacks Bros.; H. M. Sacks, women's suitings; Pennsylvania.

PHILADELPHIA—Reis & Smith Mfg. Co.; M. Smith, mohair silks; Pennsylvania.

PHILADELPHIA—Lit Bros.; Miss M. Doyle, waists; 1,261 B'way.

PITTSBURGH—Pittsburgh D. G. Co.; R. K. McQuiston, mfg. dept., shirts, overalls; 43 Leonard, Room 202.

PITTSBURGH—Wolk Bros.; G. Wolk, young men's, boys' clothing; Pennsylvania.

PITTSBURGH—Kaufmann & Baer Co.; S. M. Kardon, basement undermuslins, ribbed underwear; B. Heuman, basement piece goods; 404 4th Av.

PITTSBURGH—Berkman Bros.; J. Berkman, cloaks, suits, furs, petticoats; Pennsylvania.

PITTSBURGH—Boggs & Buhl, Inc.; J. Stelbel, domestics, rugs, linoleums; 1,140 B'way (G. Sloan).

PITTSBURGH—J. Horne Co.; F. R. Crane, silks, velvets; 225 5th Av. (J. F. Hall).

PITTSBURGH—Frank & Seder; J. H. Frank, waists; 1,372 B'way (Affiliated Stores Corp.).

PITTSBURGH—Lewin-Neiman Co.; B. Neiman, cloaks, suits, dresses; I. Seder, mdse. mgr.; 1,261 B'way (S. Solomon).

PITTSBURGH—A. A. Wolk & Co.; A. A. Wolk, cloaks, suits; Pennsylvania.

PITTSBURGH—Rosenbaum Co.; Miss F. Lipsich, dresses; 120 W. 32d (A. Fanti).

PITTSBURGH—Kaufmann's Dept. Store; A. B. Kuehn, ready-to-wear; H. Heyman, misses' suits; Mrs. E. D. Perhan, suits; 1,261 B'way.

PITTSBURGH—McCreery & Co.; Miss M. Mungaven, furs; 23 E. 26th (W. T. Knott).

PITTSFIELD, Mass.—England Bros.; C. D. Pease, silk, dress goods; 165 Grand (Jay & Co.).

PITTSTON, Pa.—L. Waldman, ready-to-wear; 352 4th Av.

PORTLAND, Me. — Porteous, Mitchell & Braun Co.; H. D. Lakeman, cloaks, suits, waists, furs; 432 4th Av. (D. G. Union).

PROVIDENCE, R. I.—Callender, McAuslin & Troup Co.; Miss M. E. Daley, women's, children's knit underwear; 240 Mad. Av. (Syndicate Trading Co.).

PROVIDENCE—J. Samuels & Bro.; M. Isaacs, ready-to-wear; D. Donig, men's bath robes; 120 W. 32d (A. Fanti).

RICHMOND, Va.—Richmond D. G. Co.; E. B. Sydnor, dry goods; 43 Leonard, Room 104.

RICHMOND, Va.—Miller & Rhoads, Inc.; W. M. Didenhof, cloaks, suits, waists, furs; 432 4th Av. (D. G. Union).

RICHMOND, Va.—The Dreyfus Co.; S. Hazel, jobs dresses; 38 W. 32d (H. Landres & Co.)

RICHMOND — Weisberger Co.; Mr. Weisberger, coats; 37 W. 26th (B. F. Levis).

ROCHESTER, N. Y.—H. L. Samuels Co.; A. O. Samuels, jobs boys' suits, men's shirts; McAlpin.

ROCHESTER—B. Forman Co.; B. Forman, representing; 225 5th Av. (Retail Research Assn.)

ROCHESTER—Duffy-Powers Co.; E. Westheimer, hosiery; 1,261 B'way (S. Solomon).

ROCHESTER—Sibley, Lindsay & Curr; C. D. Ottman, fancy leather goods; D. A. Williams, ribbons, fancy goods (wholesale); 432 4th Av.

SAN FRANCISCO—B. F. Meyer Cloak and Suit Co.; B. F. Meyer, jersey dresses; 1,261 B'way (S. Solomon).

SAN FRANCISCO—A. J. Marcus & Co.; M. Epstein, organdie dresses, sport wear; 251 5th Av. (Hart, Flanagan & Co.).

SAN FRANCISCO—Frederick Weingarten & Co. (wholesale); A. Weingarten, beads; 334 5th Av., Room 601.

SAVANNAH, Ga.—Williamson & McManus; A. W. Williamson, men's wear, furnishings; McAlpin.

ST. JOSEPH, Mo.—Wheeler & Motter Merc. Co.; W. W. Wheeler Jr., hosiery; 72 Leonard, Room 604.

ST. LOUIS—Goldman & Rosen Garment Co.; M. Goldman, sport coats, wraps, suits, jobbing; Pennsylvania.

ST. LOUIS—The Leader Co.; Mr. Godlove, coats, suits, waists, dresses; McAlpin.

ST. LOUIS—Stix, Baer & Fuller D. G. Co.; Mrs. E. Sherman, jobs high-class women's suits; Miss A. Becker, jobs high-class women's coats; 1,107 B'way, 8th floor.

ST. LOUIS—Kopelowitz & Co.; S. E. Kopelowitz, piece goods, women's ready-to-wear; Pennsylvania.

ST. LOUIS—J. I. Olian, beaded tricotine suits; 17 W. 28th, 4th floor.

ST. LOUIS—B. Nugent & Bro. D. G. Co.; H. J. Chambers, Summer furs; 1,261 B'way (S. Solomon).

ST. PAUL—Schuneman & Evans; M. M. Shuffleberger, coats, suits, furs, corsets; 220 5th Av. (F. Atkins).

ST. PAUL, Minn.—E. E. Atkinson Co.; C. B. Mills, coats, wraps, suits (low-priced jobs); 10 E. 32d.

TACOMA, Wash.—Love-Warren-Monroe Co.; J. Fairhurst, domestics, piece goods; L. G. Smallridge, ready-to-wear; 72 Leonard (H. W. Fitzhugh).

TERRE HAUTE, Ind.—Lederer & Feibleman; S. Strauch, jobs silk waists; 303 5th Av., Room 909.

TERRE HAUTE—Root D. G. Co.; G. D. Crowe, housefurnishings, china, glassware, toys; 23 E. 26th (W. T. Knott).

TOLEDO, Ohio—Lasalle & Koch Co.; J. W. Sherer, dress goods, silks, velvets; 225 5th Av. (Associated Mdse. Corp.).

TOLEDO—Hugo Stein Cloak Co.; H. Stein Jr., cloaks; 404 4th Av.; Pennsylvania.

TOLEDO—W. L. Milner & Co.; R. Williams, men's furnishings; 120 W. 32d (A. Fantl).

TROY, N. Y.—G. V. S. Quackenbush & Co.; J. J. Madden, cloaks, suits, furs, shawls; Park Avenue.

WASHINGTON—Woodward & Lothrop; Miss A. Thornton, infants' wear, maternity wear; J. O. Mogue, rugs, carpets, furniture, beddings; Mrs. C. Allen, extra-size wear, coats, suits, sport suits, cotton dresses; 334 4th Av.

WASHINGTON—Frank R. Jelleff; Mrs. Goodman, tweed suits (low priced), polo coats (moderate priced), wraps, elaborate suits; Mrs. Brennan, misses' suits, tricotine, silk wraps; 10 E. 32d.

WASHINGTON—S. Kann Sons Co.; T. F. Finnin, leather goods; 432 4th Av.

WASHINGTON, D. C.—Alphen's, Inc.; A. S. Freed, knit bathing suits; 450 5th Av.

WASHINGTON, D. C.—G. Eribacher; Mrs. G. Eribacher, ready-to-wear; Pennsylvania.

WATERBURY, Conn.—Reid & Hughes Co.; W. E. Minor, carpets, linoleums, upholstery; 404 4th

UNION IS ENJOINED IN NEEDLE FIGHT

Court Finds Amalgamated Members Conspired to Close Skolny Company's Plant.

$2,000,000 SUITS PENDING

Local Is Threatened With Further Damage Actions—Pickets to Be Withdrawn.

Supreme Court Justice Erlanger yesterday enjoined the Amalgamated Clothing Workers of America, through Sidney Hillman, General President of the union, other oficers and members, from interfering with the business of Joseph Skolny & Co., clothing manufacturers, of 906 Broadway, with two branches in Brooklyn. This firm employs 400 non-union workers, and does an annual business of $3,000,000.

The decision was considered important, in view of the number of other similar suits brought by clothing manufacturers against the union, as a result of the controversy between the Amalgamated and the Clothing Manufacturers' Association of New York, now in its fourteenth week. Suits asking for more than $2,000,000 in damages are pending against the union, and that of the J. Friedman Company, clothing manufacturer, for $500,000 asks also for the dissolution of the Amalgamated.

In granting an injunction pendente lite—awaiting the trial of the union in a suit for $250,000 damages—Justice Erlanger refused to grant a motion for judgment on the pleadings, dismissing the complaint, and charged $10 costs against the union.

"In violation of the contract rights of the plaintiff and contrary to the terms of said contracts of employment," reads the decision, "and without complaint, grievance or dispute among said employes, and with the intent solely to prevent the plaintiffs' said business and bringing about disorder therein and chaos into the community, the members of the Amalgamated Clothing Workers of America prior to the commencing of this action unlawfully and maliciously agreed together, confederated and combined and forced themselves into a conspiracy, the purpose of which they are proceeding to carry out, to cause the plaintiffs' factory to be shut down, their plant to remain idle, their contracts to be broken and unfilled.

Unlawfully Enticed Workers.

"This until such time as plaintiffs shall submit to the demand of said Amalgamated Workers to unionize their factory and by employing workers who shall be members of and subject to the orders of such association and in furtherance of said conspiracy and unlawful combination are wrongfully and unlawfully instigating plaintiffs' employes to cease working for the plaintiff and to join said association in the accomplishment of the aforesaid purposes."

Justice Erlanger recites the picketing of the Skolny factory, the congregating about the premises of strikers and pickets, cases of intimidation, threatening and the like by which they are enticing employes under contract with plaintiffs to desert their employment and to breach their contracts and to join said association and hampering and hindering the free dispatch of plaintiffs' business.

"In the last analysis the papers do show grounds for the injunction. At one time denial of the equities of the bill defeated the application for such relief. That time is gone. Acts which amount to a crime are not usually admitted. Courts look into the merits of the motion. It is now the rule that only a prima facie case need be made.

"And if the court can spell from the case that that has been shown, it has been held to be enough. The plaintiffs' claim that they have established an open shop; that employment in their factories depends upon an agreement in writing from week to week with their employes that they have ceased to be affiliated with the union, that they will not join any union while so employed, and that they will abstain from all efforts to bring about the unionizing of the plaintiffs' employes. The defendants attack the form of plaintiffs' contracts and insist they are invalid because no definite time is fixed and the employe can be discharged at any moment, that they are invalid for lack of consideration, that there is no evidence of an attempt to procure a breach of them, that their picketing is lawful, that they have a right to combine to strike and to persuade others to join them to improve their economic condition, that they have no notice of plaintiffs' contracts, &c.

Calls Picketing Lawful.

"It is clearly established that picketing is lawful—that a man may work or not as he shall choose, that he may strike with others and peacably seek others to join. But it is equally well settled that a worker may work whereSoever it pleases him, that he may labor and provide for himself and family without being subjected to the danger of assault or threat of bodily harm, that he cannot be compelled to join a union if he is not disposed to do so, that employes may not be enticed from their employment by threats or otherwise, that the right to live and let live is a God-given right to be observed by all, and that all rights, whether of greater or less magnitude, will be protected by the courts, which the people have created for the protection of all.

"Intimidation does not necessarily carry with it an act of violence. The application of the term 'scab,' the use of insulting epithets, the fear of going back and forth to the workshop and the visitations at the homes of workers and threatening them if they did not quit working for plaintiffs; that the union would see to it, if they won the strike, that they would never again get employment in the clothing trade and the like has been found effective. It is a silent weapon, but carries with it a menacing attitude.

"Parties placed in the position of plaintiffs and their workers are not obliged to resort to criminal proceedings for protection against unlawful combinations or conspiracies. Under modern decisions courts of equity are more apt to restore order and confidence than doubtful results in a criminal court."

An order embodying the decision will be signed as soon as the attorneys for both sides agree on the form of the order. Harry A. Gordon, counsel for the Clothing Manufacturers' Association of New York, who argued the case for the Skolnys, is also counsel in the other suits referred to. It was indicated yesterday that still other similar actions would be brought in behalf of members of the Clothing Manufacturers' Association.

It was said that the Amalgamated would immediately withdraw its pickets from the Skolny plants.

BOUGHT BY F. A. VANDERLIP.

Rogers Homestead to Be Part of Scarborough School.

Special to The New York Times.

SCARBOROUGH, March 8.—Frank A. Vanderlip, the banker, has purchased the Colonial mansion and adjoining grounds, known as the Rogers homestead, at the corner of Albany Post Road and Briarcliff Road in Scarborough.

The property, bought for the use of Mr. Vanderlip's private educational institution known as Scarborough School, is across the street from Mr. Vanderlip's home.

The homestead was sold by Miss Jessie Rogers to William Rockefeller a few years ago and he in turn sold it to the Sleepy Hollow Country Club, which leased it to O. C. Macy, whose family is occupying it now. Mr. Vanderlip bought it from the club. It is reported that he will erect an overhead bridge across the Post Road for children attending the school.

BUILDING PLANS FILED.

Vincent Astor to Improve Bowery Corner With $32,000 Structure.

Bowery, s e corner of East Houston St, for a three-story stores and showroom, 42x 75; V. Astor, 23 West 26th St, owner; R. C. P. Boehler, 116 West 39th St., architect; cost, $32,000.

White Plains Av, e s, 299.87 ft s of 239th St, one-story frame store and dwelling 24.8x 41; Joseph De Simone, 856 East 226th St, owner; Joseph Ziccardi, 3,360 Cruger Av., architect; cost, $3,000.

Ditmars St, n s, 30 ft e of King Av, one and one-half-story frame dwelling, 26.4x 29.10; Anna B. Sinclair, 770 East 179th St, owner; Frank Massani, 4,321 Katonah Av, architect; cost, $6,000.

Claflin Av, e s, 75 ft n of Earmes Place, one-story frame dwelling, 20.6x45; Lydia Sturehum, 2,399 Grand Concourse, owner; William Sturchum, 2,399 Grand Concourse, architect; cost, $4,000.

Hoffman St, e s, 309.83 ft n of 184th St, one-story brick garage, 90x118.1; S. Calabro Building Co., Inc., owner; Giuseppe Mungo, 825 Burke Av, President; De Rose & Cavalini, 370 East 149th St., architects; cost, $30,000.

Burnside Av, n w corner of Creston Av, one-story brick stores and theatre, 104.7x167; Burnside Theatre Corp., owner, S. Friedberg, 2,176 Grand Concourse, President; Springsteen & Goldhammer, 32 Union Square, architect; cost, $250,000.

Gun Hill Road, n w corner of Paulding Av, two-story brick dwelling, 22x46.10; M. Acquilino, 3,815 Carpenter Av, owner; Eugene De Rosa, 130 West 45th St., architect; cost, $10,000.

Devo St, n s, 100 ft e of Teuton Av, two one-and-one-half-story frame dwellings, 25.6x50; James F. Killian, Tiernah Av., owner; Carl B. Call, 81 East 125th St, architect; cost, $8,000.

BUILDING LOANS PLACED.

$325,000 for New West Side Garage, Leased From the Plans.

William A. White & Sons, have placed a building loan of $325,000 with William Henry Barnum & Co., for the erection of a four-story garage on the northeast corner of Twenty-third Street and Thirteenth Avenue. The structure, which is to be built and owned by the Chelsea Moore Corporation, will have a frontage of 205 feet on Twenty-third Street and 101 feet on Thirteenth Avenue.

The garage has been leased by the owners to Simkovits, Levi & Simkovits for a term of twenty-one years at an annual rental of about $50,000.

Charles B. Van Valen has placed for the Lebertan Corporation a loan of $300,000 on the twelve-story office building at the northeast corner of Broadway and Maiden Lane.

A mortgage of $600,000 has been obtained by the Phipps estate on the building at 501-503 Fifth Avenue from the Bank for Savings. Harvey B. Nevins acted as broker.

Commercial Leases.

The six-story building at 719 and 721 Washington Street, northeast corner of West Eleventh Street, on a plot 75 by 100 feet., for the last two years occupied by the California Wine Growers' Association, has been leased for ten years by William A. White & Sons for the 20th Realty Corporation to the American Express Company.

P. M. Clear & Co. have leased for Adolph S. Landau the five-story building at 230 West Twenty-seventh Street, to the Shapanka Realty Company. The latter will alter the building as a cost of about $25,000, converting it into a store and loft structure.

The building at 82 Walker Street has been leased through White Goodman to William Mulholland.

The Harris-Dibble Company, publishers, have leased through Frederick Fox & Co. the fourth floor in the Fox building, 297 Madison Avenue, southeast corner of Forty-first Street.

Charles F. Noyes Company leased the building 214 Front Street for S. E. Haymann to H. D. McCord & Sons.

Henry Shapiro & Co. have leased for the Fifth Avenue-Fourteenth Street Corporation to Harry Rhoades the store at the southwest corner of Fourteenth Street and Fifth Avenue. The owners were represented by Spear & Co.

Tankoos, Smith & Co. have leased for the 305 Broadway Company, represented by H. S. Ely & Co., agents, the northerly store at 309 Broadway in the Landon building, northwest corner of Broadway and Duane Street, to the Robey Hat Stores.

Joseph P. Day has leased for the Touraine Chocolate Company the five-story building now occupied by that company at 379 and 381 Washington Street, northeast corner of Beach Street, on a plot 59.3 by 60 feet, to the Northwestern Electric Equipment Company.

M. & L. Hess have leased the store at 132 West Thirtieth Street, to Moses N. Berlin, cotton goods.

Realty Notes.

Cornelia G. Mackenzie is the buyer of 19 Broad Street.

Joseph W. Mantell and others are the buyers of the southwest corner of Eighth Avenue and Thirty-sixth Street.

In the Vesey Street Auction Salesroom yesterday Bryant L. Kennelly sold in partition for $1,000 the small interior parcel, 10.7 by 23.1 oy 12.7 by 23.10, in the rear of 116 and 118 Wall Street and 61 and 62 South Street. Particular interest attached to this offering because it was reported that more than 100 persons were defendants in the partition action, which was brought by the Lawyers Realty Company on behalf of a large sugar concern, to clear title. The plaintiff acquired the property on a single bid.

The Broadway Realty Corporation is the buyer of the Charleston Court Apartments at the northwest corner of Broadway and 163d Street.

H. L. Moxley & Co. leased for Butler Brothers, Inc., the fifth floor, consisting of 21,000 square feet, in Building "E," Hoboken Factory Terminal, Hoboken, to the United States Mail Steamship Company. Joseph P. Day was associate broker.

New Jersey Buyers.

The residence on Grove Road, South Orange, recently owned by Edward Broege, has been purchased from the latter by Le Roy La Voke. The plot is 115 by 210 feet, and it was held at $28,000. The Raymond Connolly Company acted as brokers.

Harvey B. Nevins sold for the Rythmodik Music Company its plants at Newark, containing 40,000 square feet, and held at $100,000. Louis Kamm represented the purchasers.

Bronx Apartment Sale.

Edward H. Burger sold the five-story apartment house on the southeast corner of 194th Street and Briggs Avenue, north of Fordham Road, to Alexander D. Adams for investment. Mr. Adams will occupy one of the apartments. Sylvesta Mascola of D. A. Trotta, Inc., was the broker in the sale.

Eighth Avenue Resale.

Daniel B. Freedman has resold to the tenant the four-story business building at 812 Eighth Avenue, adjoining the northeast corner of Forty-ninth Street, on a lot 25 by 100. It was purchased last week by Mr. Freedman from the estate of Frances Adelaide Lawrence.

Harold L. Lewis was the broker in both deals.

Finds Bread Sold Underweight.

ALBANY, March 8.—More than half of the loaves of bread weighed recently by agents of the Food and Markets Division of the Department of Farms and Markets were underweight, Commissioner Eugene H. Porter made known today. Investigation into the weight of wrapped loaves showed, he said, that out of 1,137 tested, 680 were short weight from one-half ounce to one-half pound, 289 were overweight and 168 weighed exactly as marked.

Bans Sale of Cigarettes in Utah.

SALT LAKE CITY, March 8.—A bill forbidding the sale of cigarettes in Utah was signed by Governor Charles R. Mabey today. The bill also prohibits other smoking in public places.

IMPORTANT DEAL ON 57TH STREET BLOCK

Frederick Brown Acquires Three Seven-Story Apartments Near Sixth Avenue.

SIXTY-THREE YEARS' LEASE

Represents Annual Rental of About $80,000 a Year—Commercial Building Planned.

An important transaction in Fifty-seventh Street's growing commercial block between Fifth and Sixth Avenues, and which is likely to lead at an early day to another big business improvement, was closed yesterday by Frederick Brown, the operator who acquired under a long lease a large parcel near Sixth Avenue. The property he has taken includes the seven-story Soncy apartment house at 49 to 55 West Fifty-seventh Street, fronting 69.7 feet, and the two abutting seven-story apartment structures known as the Blenheim and Biltmore at 56 to 62 West Fifty-eighth Street, fronting 100 feet. The three parcels adjoin the corner of Sixth Avenue, having a depth of 200 feet and a area of about 17,000 square feet.

This property has been leased for twenty-one years with the privilege of two renewals from Philip G. Bartlett, Dwight W. Morrow and George H. Howard, executors of the estate of John W. Simpson. Mr. Morrow, one of the executors, is a partner in the J. P. Morgan firm. The lease for the three periods, sixty-three years in all, will aggregate, it is stated, about $5,000,000, the annual rental being about $75,000 to $80,000 a year. The lease was closed through Bernard Smyth & Sons. Simpson, Thacher & Bartlett represented the Simpson estate in the transaction and Julius H. Zieser represented Mr. Brown as attorney.

The parcel acquired by Mr. Brown is the largest available plot in that Fifty-seventh Street commercial area under one ownership and is peculiarly well situated for an important commercial operation. The new owner will take possession immediately. The apartment leases are on short terms, and while no definite plans have yet been determined upon, it was stated that a large fireproof commercial building will probably be erected on the site within the next year or two.

Harlem Dwelling Deals.

Fitz Howell sold for Mary L. Brouner the three-story dwelling on lot 15 by 99.11 at 319 West 137th Street to James R. Goodwin for occupancy. The seller was represented by De Witt, Lockman & De Witt. Mr. Howell resold for Thomas H. Marsh the three-story dwelling on lot 19.6 by 99.11 at 221 West 130th Street to Julia Birmingham for occupancy.

The three-story dwelling at 45 East 120th Street, plot 20 by 100 feet, has been purchased by Mary A. Brosnan from Julia Dillion. The brokers were Mulvihill & Co.

Suburban Buyers.

Chauncey B. Griffen & Co. have sold for George H. Bliss his residence on a half-acre plot in Prospect Park, White Plains, to H. D. Best. The property was held at $30,000.

Cornelius G. Kolff has sold for Jacob Black the six-family flat at 187 Richmond Turnpike, Tompkinsville, on a plot 58 by 140 feet, to Leon Stuhl.

Mrs. H. M. Peck has sold a corner at Wood and Keene Lanes, in the park section of Woodmere, to Rudolph Stein, who will erect a residence on the property. E. S. & S. F. Voss were the brokers.

Brooklyn Realty Activity.

The two-and-one-half-story frame dwelling at 466 Carlton Avenue, on a lot 18 by 100 feet, has been sold for Joseph Vollkommer through Louis Arnold as broker. He also sold 546 Putnam Avenue, a two-story dwelling, on a lot 20 by 100, for the Littlewood estate, and 501 Carlton Avenue, a three-story dwelling, on a lot 20 by 96, for the estate of Amelia Wright Wickstead.

The three-story dwelling at 15 Prospect Park West, near President Street, has been sold for Walter Krasiow by Henry Pierson & Co.

Tenement Investments.

The W. H. Ebbitt Company has sold for Edmund Bayliss the five-story flat at the southeast corner of Amsterdam Avenue and 179th Street. D. H. Jackson was the buyer.

The A. G. Thompson Company sold 125 West 135d Street, a five-story apartment house, on a plot 27 by 100, for Frances S. Braum to Fannie L. Wood.

Tenants Buy in Third Street.

Joseph M. May has sold for S. Liebmann's Sons Brewing Company to Beck & Fleischer the four-story brick building at 272 East Third Street. The purchasers are the present tenants and they will make alterations for their business needs.

Buys Harlem Plot for Business.

James L. Van Sant has resold to Philip Silverman 125 and 127 East 129th Street, a plot 50 by 100 feet, occupied by a four-story stable, which the seller recently purchased from the Payne estate. After alterations the property will be used as a furniture warehouse. David Pheiffer was the broker in the transaction.

Heights Plot for Apartment.

Archibald H. Sinclair sold the vacant plot on the northeast corner of 165th Street and Audubon Avenue, 50 by 90 feet. The buyer will improve the plot with an apartment house.

BANKRUPTCY SALES.

IN THE DISTRICT COURT OF THE United States for the Southern District of New York.—In Bankruptcy.—In the matter of JOSEPH J. LASHER & BRO., INC., Bankrupt.—Chas. Shongood, U. S. Auctioneer for the Southern District of New York in bankruptcy, sells this day Wednesday, March 9, 1921, by order of the Court, at 10:30 A. M., at 11 Harrison Street, Borough of Manhattan, assets of the above bankrupt, consisting of scales, office furniture, fixtures, partitions, adding machine, Bilmeograph, typewriter, 2 large ice boxes, horse, truck, etc. CYRUS C. MILLER, Receiver, 302 Broadway.

PERCIVAL E. JACKSON, 302 Broadway; VINCENT P. DONIHEE, Attorneys for Receiver, 26 Court Street, Brooklyn, New York.

IN THE DISTRICT COURT OF THE United States for the Southern District of New York.—In Bankruptcy.—In the matter of ISAAC MARKS, IRVING RATTEIN and JACOB RATTEIN, individually and as co-partners, trading as METROPOLITAN LEATHER GOODS CO., Alleged Bankrupt.—Chas. Shongood, U. S. Auctioneer for the Southern District of New York in bankruptcy, sells Tuesday, March 15, 1921, by order of the Court, at 10:30 A. M., at 30 East 9th Street, Borough of Manhattan, assets of the above bankrupt, consisting of pocketbooks, handbags, leather goods, frames, raw leather, machinery, fixtures, &c. FRANCIS X. DINEEN, Receiver.

HABERMAN & LEVINE, Attorneys for Receiver, 320 Broadway, New York.

IN THE DISTRICT COURT OF THE United States for the Southern District of New York.—In the matter of MORRIS ZONIS, Bankrupt.—Chas. Shongood, U. S. Auctioneer for the Southern District of New York in bankruptcy, sells Monday, March 14th, 1921, by order of the Court, at 2:00 P. M., at 50 West 15th Street, Borough of Manhattan, assets of the above bankrupt, consisting of skirts, piece goods, trimmings, machinery, fixtures, &c. Also the Receiver's right, title and interest in and to the unexpired term of lease of said premises.

JOSEPH S. ISRAEL, Receiver.

SHAINE & WEINRIB, Attorneys for Receiver, 299 Broadway, New York.

290 PARK AVENUE LEASE.

Restaurant In New Co-operative Apartment House Leased for $700,000.

The restaurant space in the new seventeen-story co-operative apartment house which is being erected at 290 Park Avenue by the Fred T. Ley Company, Inc., has been leased for a period of years to "Pierre," the restauranteur, now located at 1 1to 17 East Forty-fifth Street. Douglas L. Elliman & Co. negotiated the lease, which aggregates about $700,000. In addition to which the lessee will spend a large amount on decorations and furnishings.

The steel work of the new building is now entirely completed and the brick work up to the eleventh floor. The structure occupies the entire block bounded by Forty-eighth and Forty-ninth Streets, Park and Vanderbilt Avenues, and when completed next October will be the finest and largest co-operative apartment house ever erected. Almost all the stock in the scheme has been sold to prominent New Yorkers. Involved in the operation is a total of about $7,000,000; $4,500,000 for the construction and over $2,000,000 in the ground rental to be paid to the New York Central for the use of the property.

$1,000,000 Broadway Lease.

The United Cigar Stores Company has leased to Benjamin Winter, for a term of twenty-one years, its property on the southwest corner of Eighty-second Street and Broadway at about $50,000 a year, or an aggregate of $1,000,000 for the term.

The property consists of a seven-story building occupying a plot fronting 90 feet on Broadway and 175 feet on the street. Harvey B. Newins negotiated the transaction.

RESULTS AT AUCTION.

AT 14 VESEY STREET.

INTERIOR parcel land bounded on n by 63 and 64 South St, e partly by 61 and 62 South St, s by 118 Wall St, w by 116 Wall St, being 10.7x23.1x12.7x23.10; Lawyers Realty Co. vs. Augustus T. Murray et al.; Harris, Corwin, Moffat & Schek, attorneys; Charles M. O'Keefe, referee, partition. Sold to the plaintiff for $1,000. By Henry Brady.

INTERIOR parcel land beginning at a point 80 ft w of 3d Av and 25.8 ft s of 78th St, 20x88.3; Sheriff's sale of all right, title, &c., which Catharine A. Muiry et al. had on April 7, 1919, or since; Theodore De Witt, attorney; David H. Knott, Sheriff. Sold to Mary R. and Robert Goelet and Edward De Witt, as trustees, for $3,200.

AT 3,308 THIRD AVENUE.

By Joseph P. Day.

240TH ST, West, s w corner Tibbett Av, 48.1x133.5x45x116.6, vacant; same vs. Benjamin B. Salvaty et al.; A. S. & W. Hutchins, attorneys; James B. Mitchell, referee; due on judgment, $2,195.88; taxes, &c., $431.98. Sold to the plaintiff for $500.

By James J. Donovan.

240TH ST, West, s s, 48.1 ft w of Tibbett Av, 48.1x99.7x45x156.6, vacant; Anzonetta B. Knappe vs. Michael E. Chieffo et al.; A. S. & W. Hutchins, attorneys; Virginia M. Mollenhauer, referee; due on judgment, $1,544.14; taxes, &c., $95.75. Sold to the plaintiff for $500.

MORTGAGE LOANS.

Mortgage Money

Quick Answers and Low Charges.

Slawson & Hobbs

162 WEST 72D ST.

REAL ESTATE.

Ready May 1st
The New
Borden Building
48th St. & Madison Ave.
Floors Offices and Stores for Rent
Brady & Bowman
Inc.
Agents
7 E 42nd St. N.Y.C. Phone Vand. 3429
See adv. on page 3 of this paper for details.

SAME OWNERSHIP
OVER 70 YEARS

41 W. 11TH ST.
Best block in Wash. Sq. District. 13 rooms, 3 baths, electricity, steam heat.
Price $35,000.

43 W. 11TH ST.
15 rooms, 2 baths, heat; 3½ stories. House 22.9 by 58. Lot 108 deep. Beautiful residence, suitable for remodeling.
Price $36,000.

Possession on either, May 1921.

WILLIAMS-DEXTER CO., INC.
72 Greenwich Ave. Rector 6583

2,500
3,500
52,000
High-Class
OFFICE BUILDING
AT
$3.00 A
Financial District
Pease & Elliman
55 Liberty Street.
Tel. 0640 Rector.

REAL ESTATE WANTED.

WANTED
30,000 to 50,000 Sq. Ft.
of
Manufacturing Space
on
West Side
South of 59th St.,
with immediate possession. Preferably in a separate building.
Brokers Protected.
Wm. A. White & Sons
Established 1868
46 Cedar Street
Tel. 5700 John

MANHATTAN—FOR SALE OR TO LET.

42 ACRES
City of New York
3 Road Frontages
Ripe for Immediate Development.
5 minutes to trolley and station.
$2,500 per acre; easy terms.
HARVEY B. NEWINS, Inc.
522 5th Ave., N. Y. C.
Phone Vanderbilt 2962-8-4-5.

For Quick Buyer
Attractive, cheerful American basement house, 19 ft. wide; splendid condition; immediate possession; West 90's. Price and terms very reasonable.
BROWN, WHEELOCK CO., Inc.,
10 East 45th St. Murray Hill 3100.

REAL ESTATE. REAL ESTATE.

A Fifth Avenue Home For Your Business
$4 a Foot and Up

THE STRAUS BUILDING
Fifth Avenue at 46th Street
Office and Store Space for Rent in
FIFTH AVENUE'S MOST DISTINCTIVE NEW BUILDING
—Possession May 1st.
—Offices 500 to 12,000 feet.
—$4.00 a foot and up.
—Arranged to suit.
Write Today for Floor Plan and Description
Renting Office at the Building
HARRIS, VOUGHT & CO.
6 East 46th Street Vanderbilt 31
Full Commission to Brokers

MANHATTAN—FOR SALE OR TO LET.

AUTOMOBILE BUILDING
ON BROADWAY IN THE 50S
Splendid showroom.
High-class lofts.
Six-year lease at very reasonable rental.
67 Liberty St., New York City.
Joseph P. Day
Leasing Dept. Sole Agent.
Telephone Cortlandt 0744

GOTHAM NATIONAL BANK BUILDING
16TH FLOOR
LIGHT ON FOUR SIDES.
IMMEDIATE POSSESSION.
Renting Office on Premises.
Telephone Columbus 1425.

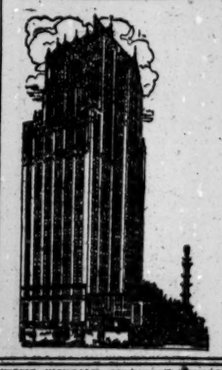

BRONX—FOR SALE OR TO LET. BRONX—FOR SALE OR TO LET.

BUILDERS!!
43 CHOICE LOTS, Free and Clear, Ready for building Apartments, Stores, Etc.
at West Farms Subway Station, East 177th St., Tremont Ave., Walker Ave., Devoe Ave.
EXCELLENT TRANSPORTATION FACILITIES
ALSO
35 LOTS on White Plains Ave., Bronx Park Ave., Bet. 199th and 200th Sts.; Subway Sta. 1 block away.
DOMESTIC REALTY CO., 38 West 21st St.

MANHATTAN—FOR SALE OR TO LET.

PRIVATE HOUSE SUGGESTION
Cheaper than paying rent
On Lenox Hill, four story American basement dwelling, with three master's rooms, three baths and room for four servants, butler's pantry extension and electric light; price $65,000. Terms to suit.
Other properties by request.
PEASE & ELLIMAN
540 Madison Av. Tel. Murray Hill 8300.

MANHATTAN—FOR SALE OR TO LET.

ESTATE MUST SELL
Fine four-story residence, West 90's; 18.6 feet wide. Possession, small amount of cash.
Executor, D 362 Times.

BROOKLYN—FOR SALE OR TO LET.

Waldorf Bungalows
Sheepshead Bay
Foot of Emmons Ave.
ON WATERFRONT
for the season
$475 and up
5 rooms, furnished, screened; running water, gas and electricity, shower baths, coal and gas range, wash tubs, &c.
Good bathing and fishing—Boardwalk and recreation pier.
Can be seen at all times.
WALDORF BUNGALOWS
Superintendent on Premises
Tels. Coney Island 2534, or Raffelsen, Bensonhurst 947R.

NEW JERSEY—FOR SALE OR TO LET. NEW JERSEY—FOR SALE OR TO LET.

COUNTRY-SUBURBAN HOME BARGAIN
Because the purchaser for whom it was finished cannot complete the financial part of his contract, this very attractive, pretty Colonial type of suburban home, located in a beautiful, strictly residential section, near New York, specially built for comfortable year-round occupancy, can be bought for ¾ less than cost today. The desires of the neighbors as to personality of buyer will be respected. The house itself is in perfect condition, ready to occupy immediately, and contains ten very large rooms and two tiled baths. The price includes an electric range, electric fixtures and shades. There is also a completely equipped garage, corresponding to the house in architecture. The plot consists of about one-third acre, with 100 ft. street frontage. Unusual care and taste have been used in landscaping the grounds, which are beautifully shaded and contain many shrubs and flowers. The elevation is about 700 ft.; wonderful scenery, very healthful living conditions. Water rights to a chain of beautiful lakes run with the title. The railroad station is within easy walk. Commuting facilities to the city are of the best. Immediate occupancy and title can be had on payment of $3,500; and the balance of $10,500 may remain on mortgages at convenient terms. Special discount for cash. Complete details and pictures can be obtained from GEO. C. BLACKWELL, Sherman Sq. Hotel, 71st and Broadway, N. Y. City. Tel. 8400 Columbus.

TO LET FOR BUSINESS. TO LET FOR BUSINESS.

Publish ye among the nations and publish and set up a standard; publish and conceal not. Jer. 50:2.
SAINT DENIS OFFICES
BROADWAY AT 11TH STREET
Unparalleled Transit Facilities
No Manufacturing.
A Dignified Modern Office Building.
Single Offices from $30 up.
Also several Suites of 3, 4, 5, 7 and 8 rooms.
All Exceptionally Light and Airy.
Several wonderfully light large Executive Offices.
RENTING AGENT ON PREMISES
(All Brokers Protected.)
Open for Inspection. Immediate Possession or May 1st.
STUYVESANT 6643.

Madison Ave. S. W. Cor. 40th St.
Incomparable for Executive Offices
ONE ENTIRE CORNER FLOOR
5,400 Sq. Ft.—All Outside Rooms
Divided with handsome mahogany and glass partitions.
Modern Building, 12 Story. Ideally Located. Appointments and surroundings will lend dignity and prestige to any firm locating here.
FEW SMALLER OFFICES
From 200 Sq. Ft. to 1,500 Sq. Ft.
For rates, plans, etc., apply to
Reasonable Rent
Julius Tishman & Sons, Inc.
18 East 41st St. Vanderbilt 1977
Possession May 1st

BROOKLYN—FOR SALE OR TO LET.

FOR SALE OR TO LEASE
COR. JEFFERSON AVE. and ORMOND PLACE, B'klyn.
Altered Church Bldg., 74.9x130
Suitable for Heavy Floor Loads, Garage or any Business requiring a high ceiling
POSSESSION—At Present Occupied by Wescott Express Company.
REFFON REALTY CORP'N.,
26 West 21st St., N. Y., or Your Broker

QUEENS—FOR SALE OR TO LET.

We offer to responsible builders FULL SUBORDINATION on a limited number of lots in
Arleigh
and will furnish temporary and permanent loans for 65% of the cost of the houses.
Only thirteen months in which to get the benefit of TEN YEARS' TAX EXEMPTION, which will save $1,878 on a one-family house and $3,756 on a two-family house.
Full particulars on request.
Rickert-Brown Realty Co.
Tel. Vanderbilt 9484. 52 Vanderbilt Av.

ARTIST'S VILLA
Year round home, 17 minutes from Penn. Station, 2 min. walk to depot; marble stucco over tile; 11 rooms, Grecian architecture, garage; wooded hilly section (restricted); hardwood finish, parquet floors, glassed and screened porches, open-air sleeping; hot-water heating; every modern convenience. Seen by appointment. Owner, 43 West 72d St. Columbus 9331.

Great House Bargain
Owner sacrifices house, large plot, wide boulevard, fine surroundings, near station, half hour Manhattan; steam heat, electricity, artistic decorations, fireplace, tiled baths, kitchen, parquetry; garage space; $1,000 cash. $60 month.
Phone Hollis 6515.

WESTCHESTER—FOR SALE OR TO LET.

A WONDERFUL BARGAIN IN ACREAGE
Ripe for Immediate Development.
Sewer, water, gas, electricity available; near station, trolley and country club; no better purchase in Westchester County; 17 acres, $3,000 per acre; half value; terms one-third cash, balance mortgage with releases.
Anderson Realty Co., Mt. Vernon, N. Y.

HOMES AT MOUNT VERNON
(23 minutes from Grand Central Sta.)
ANDERSON REALTY Co
22 East 1st St. Tel. 1344-5 Mount Vernon.

HOUSE AND GROUNDS
On the Hudson, 30 minutes from 42d Street. Grounds 100 feet wide, garage, 5 minutes' walk to station. Sale necessary this Spring. Value of buildings alone at pre-war figures equal to price asked, $18,000. BELLOWS & WARREN, Getty Square, Yonkers.

WESTCHESTER—FOR SALE OR TO LET.

To Settle An Estate
Irvington-on-Hudson.
Splendidly located, 7¼-acre place; all year, remodelled stucco home, 6 master's bedrooms, 3 baths, 3 servants' rooms and bath, vapor heat, large stable, garage with living apartment, greenhouse, playhouse, large chicken houses, tennis court. All in perfect order. Wonderful old trees, river view, &c. Asking $65,000. Apply to
Kenneth Ives & Co.
7 East 42d St., or
Guaranty Trust Co. of N. Y., Ex'r.
Trust Dept., 140 Broadway.

LONG ISLAND—FOR SALE OR TO LET.

For Sale—LONG BEACH
Handsome house in most exclusive residential section, one block from ocean, attractive grounds, block front facing on three streets; house has twelve rooms, three master baths, butler's pantry, two story sun porch facing ocean; garage accommodates two large cars, gasoline storage tank and two men's rooms; price $75,000 fully furnished, or $65,000 unfurnished; a liberal amount can remain on first mortgage. Mrs. Nanobelle W. Grant, THE APTHORP, Broadway and 79th St., N. Y. City.

Kew Gardens, L. I.
"If it's for sale here, we have it." Do not fail to call at our office when visiting Kew Gardens. We have all the best house and plot listings here.
COLOKA REALTY CO., INC.
Office in business block at Kew Gardens
Open every day, including Sunday.
Telephone Richmond Hill 7067.

NEW JERSEY—FOR SALE OR TO LET.

MONTCLAIR
Owner must sell his residence containing 12 rooms, 3 baths; steam. Lot 150x150 feet. Will sacrifice for $28,000. Apply to my agents.
FRANK HUGHES TAYLOR CO
At Lackawanna Term., Montclair, N. J.

ALLENHURST, N. J.
11 Rooms, 6 Bedrooms, 2 Baths.
Hardwood floors; lot 50 x 140; garage. Price, $10,500.
ALLENHURST REALTY CO.,
ALLENHURST, N. J.

JUST A LITTLE DIFFERENT
ATTRACTIVE HOME 7 rooms, bath, all improvements, Passaic, New Jersey. Ideal surroundings; three blocks from the D. L. & W. station; restricted neighborhood; price $8,750; cash $2,500. Write or call for further particulars. H. Hanssen, 90 West Street, Room 1703.

SUMMER HOMES
ASBURY PARK
and Vicinity.
Complete listing of available properties.
PAWLEY & COMPANY
720 MATTISON AVE.,
Phone 2297. Asbury Park, N. J.

TO LET FOR BUSINESS.

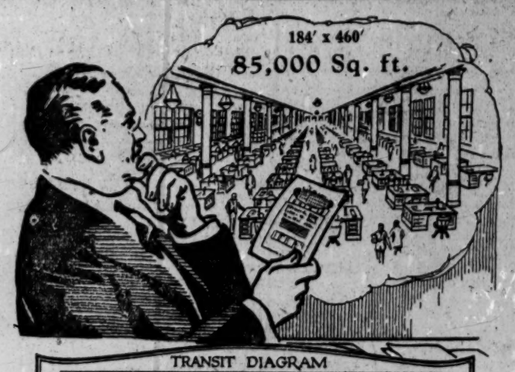

Mr. Executive—Time Is Money

Think of the many advantages of having your business concentrate on one such floor. Reduction of overhead and salaries, saving of time and the expense of inter-floor communication. Enormously increased efficiency.

GREENHUT BUILDING

In the heart of the Central Mercantile Zone

45 West 18th Street

85,000 sq. ft. on single floor, or a total area of 660,000 sq. ft. at $1.00 A SQ. FT..

About $1,000,000 was spent to make it thoroughly up to date

IMMEDIATE POSSESSION

Joseph Day — 67 Liberty St. — *Cortlandt 0744* — AGENT ON PREMISES

CROSS & BROWN COMPANY — 18 East 41st St. — *Murray Hill 7100*

Spear & Co. — 840 Broadway — *Stuyvesant 0627* — BROKERS PROTECTED

UNIQUELY LOCATED BETWEEN THE TERMINALS

600 Feet of North Light

BANKS BUILDING

60 West 40th Street

Facing Bryant Park

Offices
Showrooms
Entire Floors

Size 74 x 98.9 Ft.
Possession May 1st

Before you select a business home inspect this ultra-modern, 16-story commercial structure.

Moderate Rents.
24-Hour Service.

For Floor Plans, and Other Details, apply to

FRED'K FOX & CO., Inc.

Telephone Vanderbilt 0340 — 297 MADISON AVE., S. E. Cor. 41st St.

Necarsulmer & Lehlbach, Architects — Leddy & Moore, Builders

EXCEPTIONAL SPACE

in Sprinklered, Heavy Fire-Proof Building, located corner Hudson St., near the proposed vehicle tube.

For Rent: Corner STORE, BASEMENT

Each of 11,500 Sq. Ft. — *Possession Immediately*

APPLY TO:

Brown Wheelock Co,
Incorporated
14 Wall Street — Tel. Rector 9040

NEW JERSEY—FOR SALE OR TO LET.

THE DAINTIEST LITTLE HOUSE

in all the Jersey hills; water rights on chain of pretty lakes; especially built for year-round occupancy; fine trees; high ground; 8 rooms, tiled bath; beautiful and refined, strictly residential neighborhood; sale only; plot 100x210 ft.; fine street, in Jersey's best residential commuting section; elegant oak shade trees, 1½ ft. in diameter. Property was brand new one and one-half years ago; plenty of flowers and trees; easy commutation New York City; every convenience for comfortable living; invest a little cash and what you now lose paying rent and own your own home; can be bought for $2,500 cash, balance on mortgage; ready to move into. Shades and electric fixtures all in; beautifully decorated and newly renovated. Total price $10,500. M. A., Post Office Box 1107, City Hall Station, New York City.

TO LET FOR BUSINESS.

PENN. TERMINAL BLDG.
7th Av., 30th to 31st St.

OFFICES
FLOORS
Salesrooms
STORES

Moderate Rentals. No Manufacturing.
REGENT REALTY CO.
38 W. 42d St., or Your Own Broker.
AGENT ON PREMISES.

OFFICES ON BROADWAY

Northeast corner 68th St.
600 to 1,200 Sq. Ft.
Inquire
SCHOONMAKER & JACOD
1366 Broadway

SECOND FLOOR STORES
Facing on
TIMES SQUARE.
Having Large SHOW WINDOWS.
Exceptional advertising value.
Reasonable rent.
THEODORE C. YOUNG, Agent.
16 East 42d. — 8500 Murray Hill.

Skylight Rooms 170 5th Av. Cor. 22d St.
1400 feet, 4 rooms, 13-story office Bldg.
SEE SUPT. Call VANDERBILT 4281

Office Space

Times Square
Putnam Building
B'WAY, 43D TO 44TH STS.
Exceptional Corner Suites Facing B'way — $3.50 Per Sq. Ft. and Up.

N. Y. Theatre Bldg.
B'WAY, 44TH TO 45TH ST.
Attractive Offices — $3.00 Per Sq. Ft.

THEO. C. YOUNG,
16 E. 42d St. Tel. M. Hill 8500.
Or Renting Agt. (for both Bldgs.), Room 416, Putnam Building.

---

250 W. 54th St.
Just West of Broadway.
Half Floor Will Divide.
Building 125x90. Heavy construction 100% Sprinklered. Rent $5,000.
Ewing, Bacon & Henry.
101 Park Ave. — Murray Hill 2500

BEAUTIFUL STORE
FOR RENT
TWO LARGE SHOW WINDOWS
1,600 SQUARE FEET
5½ YEARS' LEASE
Hotel Algonquin Annex
67-69 West 44th Street

---

136 LIBERTY STREET
DESIRABLE OFFICES
OF VARIOUS SIZES.
IMMEDIATE POSSESSION.
INQUIRE ON PREMISES, OR THROUGH YOUR OWN BROKER.

SKYLIGHT LOFTS
4TH FLOORS, 20x60.
149-151 WEST 23RD ST.
SUITABLE LIGHT M'F'G OR STUDIO.
REASONABLE RENT.
LOUIS FRAZIN,
358 8th Ave. Brokers Protected. Gramercy 4849

---

70 CORTLANDT ST.
Store, basement and 1st Loft, 23x65 each. May divide.
(12,740) GEO. R. READ & CO.,
30 NASSAU ST. TEL. 3670 JOHN.

APARTMENTS FOR SALE OR TO LET.

571 Park Avenue

S. E. Cor. 63d St.

New 14-Story Building

Ready in November

No Mortgages

Apartments For Sale
Average Price $6,500 a Room

Large and Small Suites, with Kitchens.
Hourly Domestic Service — Restaurant.
Two Passenger and Two Service Elevators.

Close to Colony, Knickerbocker, and Metropolitan Clubs.

McIntosh Cons. Corp. — 597 Fifth Avenue — *Vanderbilt 1310*

Douglas L. Elliman & Co. — 15 East 49th St. — *Plaza 9200*

OR YOUR OWN BROKER

Unfurnished—Queens. Unfurnished—Queens.

New 4, 5 and 6 Room

Garden Apartments

NOW READY FOR OCCUPANCY AT

Jackson Heights

The only apartment neighborhood in New York City that has its own Golf Course, Tennis Courts, Children's Play-grounds, Gardens, etc. Interior of every square block is a restricted private park, beautifully planted.

Your Present Rent Will Buy An Apartment

on the Jackson Heights Plan if you are paying $100 to $150 a month; with a small initial payment, balance same as rent.

TAX EXEMPTION
At Jackson Heights means
A Saving of $1425
On each new 5-room apartment.

Social and business references required

Full information with floor plans on application

The Queensboro Corporation

MANHATTAN OFFICE
50 East 42nd St., Cor. Madison Ave.
Telephone Murray Hill 7057

JACKSON HEIGHTS OFFICE
Opposite 25th St. Subway Station
Telephone Newtown 2361

To visit Jackson Heights by most convenient route take Subway to Grand Central, transfer to Queensboro Subway (Corona Line) to 25th St. Station. (office opp. station)

22 Minutes from 42nd Street

VISIT JACKSON HEIGHTS TODAY

Apartments Open for Inspection Daily and Sunday

TO LET FOR BUSINESS.

Broadway Bldg.
at Grand St.
10,000 Sq. Ft. of Space
Five stories in height, with electric elevator.
FOR RENT
at an exceptionally LOW FIGURE
for a long term
Immediate Possession.
Wm. A. White & Sons
Established 1868
46 Cedar Street
Tel. 5700 John

UPSTAIRS
Stores, Lofts, Offices
238-240 EAST 59TH ST.
STORAGE SPACE, 20,000 Sq. Ft.
30c. SQ. FT.
Inquire Mr. Weiss, Bloomingdales, 59th Street. Plaza 5900.

STORE & BASEMENT
490 BROOME ST.
NEAR WOOSTER ST.
25x75; high ceiling; sprinklers; heavy floor capacity; sidewalk electric elevator.
POSSESSION AT ONCE
BRETT & GOODE CO. 582 Fifth Av. Bryant 0695

OFFICES
CENTRAL LOCATION. FINE LIGHT. Reasonable rentals.
96 Fifth Ave., cor. 15th St.
Open for inspection.
W. J. HADLEY
15 E. 14th St. Tel. Stuyvesant 366.

ARTISTS' STUDIO
EXCELLENT LOCATION, RIGHT LIGHT.
Inquire Superintendent, Studio Building.
662-666 6TH AVE.

BUSINESS HESS 1866 PROPERTY

TO LET FOR BUSINESS.

16 STORY
LOEW BUILDING
TIMES SQUARE
OFFICES

$3.00 PER SQ. FT. AND UP

ALSO STORES
FULL COMMISSION TO BROKERS
APPLY
MARCUS LOEW REALTY CORPORATION
1493 BROADWAY, 6th FL.

Offices Showrooms $1.50 Sq. Ft.
130-132 West 34th St.
50x100
Modern Elevator Building
AMES & COMPANY
26 W. 31st St. Longacre 4810.
Or Your Own Broker.

PARLOR FLOOR STORE
20x100
149 West 23d St.
HAVING LARGE SHOW WINDOWS
EXCEPTIONAL ADVERTISING VALUE
REASONABLE RENT
LOUIS FRAZIN,
358 8th Ave. Brokers Protected. Gramercy 4849

6TH AVENUE BUILDING
38th & 39th Sts. (45 by 85 ft.)
21 YEAR LEASE
AARON'S, 808 6TH AVE.
Phone Bryant 4776.
Will sell or lease.

Architects or Engineers.
Daylight offices in the heart of Columbus Circle. Rental $2 per square foot.
BOH REALTY CORPORATION
242 West 56th Street. Tel. Circle 2641

CITY REAL ESTATE

55 cents a line.

Manhattan—For Sale or To Let.

EXCLUSIVE MURRAY HILL SECTION.
143 EAST 38TH ST.—FOUR-STORY AND BASEMENT, PRIVATE HOUSE, 20x98.9 FEET; FREE AND CLEAR; POSSESSION APRIL, 1921; $40,000 TELEPHONE CHELSEA 7570.

TODAY'S BEST OFFERINGS.
50th St., East, 14 rooms, 1 bath, 4-story brownstone, lot 20x102, parquet floors, electricity; price $18,000; terms.
50th St., East, 18 rooms, 2 baths, 4-story, brownstone, lot 20x100, parquet floors, electricity; price $20,000 terms.
Other attractive propositions in east side.
EDMUND M. BRENNAN CORP.,
11 East 56th St. Plaza 7604-5118.

FOR LEASE.
Splendidly furnished private house, near Central Park West, below 96th St.; 4-story and basement, consisting of 13 rooms, 3 baths; rental $4,200; will lease for 5 or 10 years; must buy furniture; liberal arrangements will be made; occupied at present by owner. Apply D. Kempner & Son, Inc., 522 5th Av. Murray Hill 4015.

NO REMODELING NECESSARY.
252 West 11th St.—Good corner in fine section of Greenwich Village; 11 rooms, steam heat; room for garage; immediate possession; price $17,500.
WILLIAMS-DEXTER CO., INC.,
72 GREENWICH AV. RECTOR 6583.

85TH ST. (Between Columbus and Amsterdam Avs.)—Four-story and basement, two-story extension, 18x97; 14 rooms, three baths, hardwood floors, electric lights; excellent condition; price $35,000; mortgage $12,000. JAS. A. DOWD, 874 6th Av. Circle 32.

50 EAST 75TH ST.—American basement house, 15x100, good condition; bargain; three baths; all improvements; possession six months. Julia Beverley Higgens, 331 Madison Av.

NO. 394 WATER ST.,
between Oliver St. and Catharine Slip, three-story brick building, $6,500. Samuel Kilpatrick, 149 Broadway. Tel. Cortlandt 3403.

FOUR-STORY, West 80s, near Park; 17 rooms; good condition; $23,500; cash required, $5,000. Coughlan & Clisby, 200 West 72d.

GOOD HOUSE and location for sale, 12 West 65th St.; 5-story single apartment; broker's commission paid. Owner, Room 501, 170 Broadway. Phone Cortlandt 637.

FOR SALE, 138 East 16th St., near Irving Place, 25x103; 4-story, deep dwelling; business zone; possession. Van Sant, owner, 119 Nassau St. Cortlandt 2500.

MADISON AV. BARGAIN,
25-foot building, suitable business alteration, vicinity 34th St.; unusual opportunity.
AMES & CO., 26 WEST 31ST ST.

$10,000 CASH buys best 45-foot, 20-family, walk-up on Heights, only 3 blocks from 181st subway; bargain at $62,000. Slawson & Hobbs, 162 West 72d St.

PRIVATE HOUSE, five complete apartments, basement, could be altered apartments; investor, builder, operator's opportunity. STEDMAN, 7 Pine St.

HOUSE, splendid condition, parquet, electricity, eight rooms, two baths; 16x100; newly decorated; possession at once; cash $4,000. J. M. Kelly, 153 West 126th St.

TO RENT, approximately 5,000 feet ground and second floor space; financial district; $24,000 per annum; 12-year lease. W 820 Times Downtown.

TO LEASE for a term of years, five-story building on West 72d St. Tel. Columbus 6556. Alfred P. Coburn, 150 West 72d St.

FOUR stories, 15 rms., 5 baths; near 72d subway; price right; easy terms. Leroy Coventry, 54 West 72d.

BARGAIN—Harlem apartment house, renting over $8,000; price $45,000; easy terms. Ames & Co., 26 West 31st.

ATTRACTIVE 3-story house, adjacent 86th; electricity, parquet; $25,000; principals. 71 Times.

GROUND value, 303 West 89th; 3 stories, 11 rooms, 2 baths; electric light, parquet floors; easy terms; caretaker.

CHEAPEST American basement dwelling, 90th St., near West End Av. Murray Hill 8513.

5TH AV. Section—25-foot four-story; possession; 20-year lease, pre-war rental. M 480 Times.

120TH, 157 WEST — Electricity, parquet floors; 30 days possession; asking $16,000, easy terms. Van Sant, owner, 119 Nassau.

Manhattan—For Sale or To Let.

HOUSE, brick, 11 rooms, 2 baths, concrete garage for 2 cars, in exclusive residential section of the Bronx, 2,194 University Av.; can be seen by appointment only. Daniel W. Coughlin, telephone Tremont 2222.

BUILDING, 5-story and basement, good exposure, high ceilings, electric hoist, sidewalk elevator; steam heat; immediate possession; owners on premises. Britt, Loeffler & Well, 289 Canal St.

WEST 70S!
Superb dwelling, very modern; early possession; bargain for cash; positively no brokers; genuine buyers. Address Executor, 90 Times.

153 WATTS ST.,
between West and Washington Sts., near vehicular tunnel to Jersey; small three-story building; possession April. Owner, Samuel Kilpatrick, 149 Broadway.

34TH ST. (8th and 9th Avs.)—Four-story private house, 20 feet wide. Owner, 41 West 130th St.

78TH WEST—Owner sacrifice beautiful four-story house, $26,500. W 135 Times.

CHEAPEST 4-story dwelling, Murray Hill; possession October 1. Murray Hill 4639.

Bronx—For Sale or To Let.

ELEVEN-ROOM corner house, with large garden and two-car garage; all latest improvements, situated in West Bronx, New York University; must be seen to be appreciated. 1,687 Macombs Road. Tel. Tremont 822.

2,046 VALENTINE AV., (179th and 180th Sts.)—Lot 25x150; 3 families; 2-6's—1-5; steam heat; electricity; price, $16,000. Owner, Ely J. Rieser, 28th St. and 1st Av.

WELL-BUILT HOME
near Jerome Reservoir and Van Cortlandt Park; room for garage and garden; owner must sell. Bregoff, 27 Cedar.

SEVEN-ROOM brick, West Bronx, Fordham section. Foley, 9 East 14th St.

Brooklyn—For Sale or To Let.

MANHATTAN homeseekers, do you know Brooklyn is the home centre of the city? There are apartments and houses to rent and to buy at prices more moderate than in Manhattan, the Bronx or Richmond; and these houses are within from five to thirty minutes of the business centre of Manhattan; The Brooklyn Eagle carries a complete list of apartments and houses each night and on Sunday; if you don't find what you seek, try an Eagle Want Ad. Main 6200.

OPPORTUNITY.
TAX EXEMPT TEN YEARS.
Stucco and brick with garage, quality construction; brick-glass enclosed porch; select neighborhood of Bay Ridge; one-half hour Park Row; all up-to-date improvements; price $14,900; cash required $3,000. Address A. C. Merkle, 233 Broadway, New York City. Telephone 7744 Barclay.

BRICK HOUSE, white stone front and porch, containing 8 rooms, 2 bathrooms, wardrobe rooms, with mirrors; all modern conveniences and garage; located Carroll St., Brooklyn, 2 blocks from direct subway to New York; price $22,000; will accept mortgage up to $10,000 if necessary; bargain for cash purchaser; owner leaving city shortly. Telephone Decatur 1880.

BRIGHTON Line, Kings Highway station; palatial detached residence, 40x100; double garage; 8 rooms and ballroom, 2 tiled baths, tiled kitchen, built in tiled shower, electricity, steam, parquet, instantaneous water heater; sale or rent. Owner, Room 504, 3 E. 14th, Manhattan. Phone Stuyvesant 0733.

PLOT 63.800 square feet, frontage four streets, Greenpoint section, Morgan Av., Brooklyn. L. J. Mack, Co., Building, 86 47th St., Brooklyn. Sunset 6214.

NINE-ROOM DETACHED HOME ON GLENWOOD ROAD, FLATBUSH, TWO SHORT BLOCKS SUBWAY; IMMEDIATE POSSESSION; BARGAIN. M 472 TIMES.

Queens—For Sale or To Let.

MUST SACRIFICE fully improved building plot, 60x100, $1,500 cash; worth $3,000; 30 minutes from Penn. Station; privilege private bathing beach; no assessments; refined home colony. Roberts, Room 207, 200 West 34th St. Longacre 4809.

Richmond Borough—For Sale or To Let.

BOROUGH RICHMOND, on Guyon Av., Oakwood, 45 minutes B'way, near beach, tax exempt, California bungalow, with garage, stucco, 10 large rooms, modern plumbing and heating system, large enclosed porch, 4 full lots; price $8,500. Address E. R. Fox, Oakwood, S. I. Phone Orchard 3707 or Dongan Hills 449W.

TO LET FOR BUSINESS.

BETWEEN TERMINALS

Just Completed

15 West 37th St.
Adjoining 5th Ave.

OFFICES
(Executive and Sales)

At $2.20 and up Per Net Sq. Ft.

Entire Floors
4,700 to 8,200 Sq. Ft.

Smaller Units
of 800 Sq. Ft. and Upward

IMMEDIATE POSSESSION

OWNER
Julius Tishman & Sons, Inc.
18 East 41st St. Vanderbilt 1977

AGENT
CROSS & BROWN COMPANY
18 East 41st St. Murray Hill 7100
or Your Own Broker

For Broker or Merchant
Corner Store (Upper) with
60 Ft. of Show Windows.
432 MADISON AVE.
N. W. Cor. 49th St.
ATTRACTIVE RENTAL
Best location for carriage trade, bet. 42nd and 57th Sts.
Apply to
Madison Ave. & 50th St. Corp.
217 Broadway Barclay 41
or Supt. (Mr. Rose) on Premises.
Plaza 4600

Brooklyn.

Borough Park Theatre Building,
51st St. and New Utrecht Av., Brooklyn. Floors and offices to rent. Apply on premises, or Levy Bros., 189 Montague St., Brooklyn. Phone Main 745.

WANTED FOR BUSINESS PURPOSES.

OFFICE SPACE IN HARLEM
Ground Floor.
Office space wanted (whole or part) in active business section of Harlem. Must be well lighted and on or near 125th St.
W 1019 Times Annex

MORTGAGE LOANS.

APPLICATIONS ACCEPTED, 1ST AND 2D MORTGAGES, MANHATTAN OR BRONX REAL ESTATE. BILTMORE REALTY CORP., TIMES BLDG. BRYANT 1527-7738.

WILL PURCHASE or loan on interests undivided estates; full particulars first letter. William Burrough, 15 Broad St.

$25,000-$50,000 TO LOAN on first mortgage. Hofmann, 1,353 B'way. Fitzroy 2447.

REAL ESTATE—Other Cities and Towns.

ESTATE OF GARRAUBE for sale; handsome chateau (style), 400 hectares, grounds, meadows, woods; paving stone and fine sand quarries; 13 kilometers from Bergerac; hunting, fishing. Apply M. J. Morbange, 3 Rue Balny d'Avricourt, Paris (17e), France.

APARTMENTS FOR SALE OR TO LET.

Modern 14-Story Apartment
125 East 72d St.
Adjoining Park Ave.
6 Rooms

THE WYOMING
S.E.Cor. 55th & 7th Av.
MODERN 12-STORY APT.
8 Rooms

Modern 9-Story Apartment
30 West 70th St.
Adjoining Central Park West.
7 Rooms

IMMEDIATE POSSESSION
or later.

Julius Tishman & Sons, Inc.
18 East 41st St. Tel. Vanderbilt 1977

Unfurnished—West Side.

Ready for Occupancy
ELEVATOR APARTMENTS
Beautiful Homelike Dwelling
Every Modern Improvement
720 W. 170th ST.
S. E. Corner Haven Avenue
NEW BUILDING
Overlooking the Hudson
3-4-5 ROOMS
Exceptionally well-arranged suites
Representative on premises or
CHAS. S. KOHLER, Inc.
1428 ST. NICHOLAS AVE.
WADSWORTH 9060.

---

230 W. 107th St.
Adjoining Broadway—Unusual Location
Unusually Attractive Suites of
12 ROOMS
2 AND 3 MASTER BATHS
Very Large Rooms; Apartments Completely Renovated and Modernized; Panel Walls, Etc.
COMPLETE SERVICE

---

6 ROOMS & 3 BATHS
Specially Designed Italian Living Room with open fireplace, 20 feet x 30. Dining Room, Oak wainscoted to ceiling. Rent $6,000 per year.
136 WEST 75TH STREET
Agent on Premises, or your own broker

SUBURBAN REAL ESTATE

55 cents a line.

Westchester—For Sale or To Let.

BEST VALUE IN THE PELHAMS.
Cozy Colonial house; 7 bright, cheerful rooms, 3 baths, vapor heat, white woodwork, sun porch, garage, station 10 minutes' walk; convenient to trolley. Price $20,000; owner is very anxious to sell.
COOLEY REALTY COMPANY.
39 Prospect Av., Mount Vernon, N. Y.
Phone Mount Vernon 3400-01.

LARCHMONT-ON-SOUND.
An all-year house, with wonderful view of water, near beach, fine big living room, with fireplace; five master sleeping rooms, two baths, four more rooms on third floor, with bath, hot water heat; can be bought completely furnished; held at $30,000, can be bought for $24,000. Inquire T. J. Good, Pelham Manor. Phone 1103 Pelham.

BARGAIN, finest location, South Yonkers; ten-room modern stucco house; nice ground, 50x100; $12,000.
Ten-room house, hot water heat; grounds 50x115; $18,000; fine condition.
Two-family house, $12,000; rent for one apartment meets cost of carrying property.
E. A. FAIRBANKS,
271 West 125th St.

IMMEDIATE OCCUPANCY.
10-room dwelling in most select section of Yonkers, perfect condition; hot water heat, electric lights, &c.; quartered oak floors and trim; large sleeping porch overlooking Hudson River; must be seen to be appreciated; sacrifice $13,500. Breithack & Co., 53 South Broadway. Tel. 701 Yonkers.

A PARTICULARLY livable house in a community of friendly people; modern; good view; convenient commuting; $11,400; terms. For description and inspection arrangement write, phone or call MILTON WEND, Tribune Building, New York City. Beekman 2906.

For Selected List Westchester Houses.
FOR SALE OR RENT,
Prices from $15,000, rents from $150.
Write or phone
HERKIMER, INC.,
25 West 43d St., N. Y.
Tel. Murray Hill 0789.

SAVE YOUR RENT.
Buy this two-family house in a good section of White Plains for $10,500; live in one side and the rent from the other will carry the property. Details from L. R. Kent, White Plains. Telephone 2876 White Plains.

MOUNT VERNON—Exceptional opportunity to purchase beautifully appointed English stucco home; large living room, tiled kitchen, sun porch, four bedrooms, two baths; garage; ideal location; inspection will prove its merits. Chauncey B. Griffen & Co., Tel. Murray Hill 9326.

FOR RENT.
a very attractive, modern house at Scarsdale, furnished, for year, $4,800; for Summer season, $2,400; unfurnished, $4,200 per year; other houses furnished, for Summer. Call C. B. Prince, Hartsdale, N. Y. Tel. 3027 White Plains.

SOUTHFIELD POINT.
Beautiful Italian villa, 11 rooms, 3 baths; garden, double garage with quarters; bathing, tennis and golf at hand; 5 minutes to Stamford station. F. L. FIELD, 18 East 41st St. Tel. Murray Hill 9326.

$2,500 CASH ! ! !
Balance easy payments, will buy charming modern cottage, large grounds; possession May; no brokers. "Bedford Hills," 75 Times.

TWO-FAMILY dwelling, block 50x110; 1 garage; all improvements; 2 separate entrances; 5 and 6 rooms; must be sold at once; price $10,500. Phone Stuyvesant 6511.

PELHAMWOOD—Colonial, nine rooms, two baths; hot water heat; modern improvements; May 1, possession; $17,000. Box 14, Pelham, N. Y.

SEVEN ROOMS, 2 porches, bath, steam heat; excellent trees; $11,500. Owner, Box 528, Scarsdale.

Long Island—For Sale or To Let.

! ! ! BARGAINS ONLY ! ! !
I can save you time, money and disappointment if you will TELEPHONE ME NOW an exact description of the suburban home you desire and the way you want to pay for it. I will tell you frankly just what real bargains I, as a bargain-hunting broker, have to offer you at charming HEMPSTEAD; rapid electric train service; all city conveniences; TELEPHONE ME NOW. D. F. Miller, Room 305, 1 West 34th St. Tel. Fitzroy 5250.

GARDEN CITY—Stewart Manor Station; ten-room house, one bath, three lavatories, large rooms; corner plot, 75 by 100 ft.; one block from station, one mile from Nassau Boulevard and golf course, thirty minutes from Pennsylvania Station; $12,000. Telephone Howell, Fitz Roy 4619.

GARDEN CITY—Owner leaving Garden City, will sell below actual cost handsome new residence, occupied only three months; nine rooms, three baths, three enclosed porches; write for particulars. Box 3, Garden City, N. Y.

GARDEN CITY—Have exclusive sales agency for a few choice homes in Garden City. Let me know your requirements. I will make appointment to show you desirable properties. Miss Frances Mantel, 64 Magnolia Av., Garden City, N. Y.

LYNBROOK, L. I.—We have 50 houses of various types, all sections of this community, from $4,500 to $25,000; inspection invited; office near depot, open daily 9 to 6, Sunday 2 to 6. Thos. F. O'Connor, Inc., 47 Atlantic Av., Lynbrook. Established 1899.

FREEPORT—Large list of desirable houses, $5,500 to $16,000, to select from; also bungalows and water front. George L. Wheeler, 15 Railroad Av., Freeport, L. I. Phone 438. Opposite station. Open Sundays.

TWO new houses, six rooms and bath; sun parlor, large attic; all improvements; driveway; Forest Park section; must be seen to be appreciated. Benedict Av., between Ferry and Forest Park. Owner, Beekman 2607.

FLUSHING'S BEST SECTION—LEASE furnished, or sell, 12 rooms, 3 baths, large corner plot; rent two or more years; $300 monthly; sell $26,000. F. G. Snyder, 1 West 34th St. Fitz Roy 2270.

AM LEAVING for Wilmington; will sell my 8-room house, garage, large plot, at a bargain, in refined community, 30 minutes to New York. Represented by H. G. Robinsen, 47 West 34th St. Fitz Roy 6896.

EIGHT rooms, all improvements, good location; garage; plot 100x200; 551 Fulton St., Hempstead, L. I.; owner will be next door Wednesday and Thursday; $14,000. Phone 584.

FLUSHING—Several one or two family homes for sale; brick, stucco or frame; all improvements; easy terms. Fallamel, 141 West 88th. Phone Fitzroy 6804.

AT HEMPSTEAD—Sacrifice beautiful 8-room stucco bungalow; modern improvements; garage; large garden; 45 minutes out; $8,750. Owner, Wetzel, 121 West 42d. Bryant 3105.

FLUSHING—8 rooms, bath, steam heat, electric lights, gas; corner plot; $12,500; near station and school. A. L. Kingsley, 47 West 34th St. Fitz Roy 6896.

COTTAGE, seven rooms; acre beautiful lawn; waterfront, south shore; will sell cheap; easy terms. Keesing, 130 Post Av., Manhattan.

NEAR LYNBROOK—Seven rooms, bath; stucco bungalow; handsomely furnished; piano; garage; $200 monthly; Winter reduction. D 405 Times.

FLUSHING TO PORT WASHINGTON.
Better class houses; 6 rooms, 1 bath to 15 rooms, 5 baths; $9,000 to $50,000. E. G. Snyder, 1 West 34th St. Fitz Roy 2270.

FOREST HILLS—Attractive brick and frame seven-room house; large plot; garage; $18,000. Mrs. Dowd, Murray Hill 1439.

Long Island—For Sale or To Let.

ON THE HILLS OF THE NORTH SHORE.
100 feet above Long Island Sound, between Douglas Manor and Great Neck, 8 rooms and 2 tiled baths, with built-in tubs; polished oak floors, white enamel trim, open fireplace; glass-enclosed porch, gas, steam heat and electric fixtures; large plot, beautifully planted; plenty of room for flower and vegetable gardens, trees and hedges; charming parklike surroundings; two golf and country clubs close by. J. S. Withers, 32 Vanderbilt Av., Room 1314. Tel. Vanderbilt 9484.

NEW GARDENS—Attractive home for sale, convenient to station. 117 Times.

DOUGLAS MANOR, CORNER; CHEAP.
22 G. Snyder, 1 W. 34th St. Fitzroy 2270

New Jersey—For Sale or To Let.

THIS quaint rural-suburban remodeled farm home for year-round living solves the high rent question; investigate now; less than one hour from New York City by train, splendid commuting service; grounds of almost an acre, shaded by fine old trees; house has just been remodeled from top to bottom and freshly decorated; there are 9 big rooms, a bath, 2 open fireplaces, a garage and complete chicken house and runs; there is running water, electric light, steam heat in every room and a spring of fine water with well house; high class, purely residential neighborhood; boating and fishing rights on chain of pretty lakes; 700 feet elevation; no mosquitoes; $2,200 cash secures title and occupancy, balance on easy term mortgages. For full details address Home, Post Office Box 748, City Hall Station, New York City.

AT OCEAN GROVE—Attractive corner property of two lots; house built for Winter and Summer use; 7 rooms and bath, electricity, gas and coal ranges; gas hot water heater, fireplace, hardwood floors, dry cellar, $6,800 with one lot; $7,800 with two lots; $4,000 mortgage. Address R. F. Cross, 460 West 152d St., New York. Tel. Audubon 2805J.

$4,500 HOUSES.
6 rooms and bath, full size cellar; Summer delivery, $200 down, balance monthly; best hill section New Jersey, 20 minutes out; trolley and two railroad stations; plot 50x100; $700 up. Commonwealth Building Co., 50 Church St., Room 178.

WOODCLIFF-ON-HUDSON, N. Y. (opposite 86th St., N. Y.)—Modern, high class, 3, 4 and 5 room apartments $85 up; 30 minutes from Times Square; 10-minute ride on Palisade car or bus from West Shore Ferry; references required. Apply at office, 101 20th St. Phone Union 5881.

$2,000 CASH
buys $10,000 house for $8,500, balance like rent; six rooms, fireplace, tiled bath, steam heat, gas range, electric fixtures; hardwood trim first floor, enameled second floor; immense rooms. Vanderhoff, Room 178, 50 Church St. Cortlandt 8748. N. Y.

ATLANTIC HIGHLANDS, NEW JERSEY.
Homey 12-room house, close to water; built for comfort; has two baths, electricity, gas and water; tennis court, garage; garden space; a bargain; just the place for a growing family; liberal terms arranged. Particulars from X. X., 1111 St. Paul Bldg.

GRANTWOOD—Opposite [illegible] 7-room, hollow-tile, stucco, asbestos roof, copper gutters, open fireplace, hot water heat, screens; every improvement; owner going abroad. Joyce, 253 Columbia Av. Phone Cliffside 493.

ABSOLUTELY well-built house, hills Northern New Jersey, seven rooms, tiled bathroom; every improvement; sleeping porch; best residential section; 42 minutes Manhattan; moderate price; easiest terms. Asahel Chapin, 52 Broadway.

BEAUTIFULLY located residence, Orange Mountains; 10 rooms, bath, electricity, parquetry, sleeping porch, steam heat; plot 100x150; near station and school; possession; will sacrifice; $12,500 Colaham, Cortlandt 1352.

CORNER apartment, seven outside rooms; steam, elevator; two toilets; N. wark, seven minutes from Lackawanna, two minutes Erie; May 1; $110; good residential neighborhood; unusual value. Phone Dunning, Madison Square 2500.

AT MOUNTAIN STATION, South Orange—New Colonial 8-room house, all improvements; $27,500, on especially easy terms. O. S. Thompson, 257 4th Av., New York. Telephone 3163 Gramercy.

LOVELY new home, every city improvement, $1,750 cash, bal. $4,750. Henschel, 142 Overpeck Av., Ridgefield Park, N. J. Appointment phones Hackensack 940J, Cortlandt 1720.

NINE-ROOM house, 2 sleeping porches, 2 baths, all improvements; 100x150; select neighborhood; terms reasonable. Apply Cypress St., Cor. Prospect Av., Wyoming, N. J.

I AM GOING TO SELL
3 houses in Plainfield at sacrifice figures; all have select locations and garages; $9,000, $11,000; ask for detail. Howard Goldsmith, 63 Park Row. Beekman 2506.

COMMUTING RESIDENCE, six rooms, bath, all improvements; hot water heat; plot, 50x150; high location; good neighborhood; near station; 45 minutes out; $5,000; terms; special list. R. A. Schur, 20 Cortlandt St.

ORANGE—Excellent 10-room house; electricity, oak floors; fine location, convenient everything; $8,500; immediate possession. H. H. Archer, 12 John St., New York.

BEAUTIFUL modern 7-room rubble stone house of all improvements; garage to match; 1 acre of land on main Ramsdale road; sacrifice, $10,000; terms. G. Sprague, Journal Bldg., Ramsey, N. J.

MOUNTAIN LAKES, N. J.—Complete modern residence for sale or rent; see to appreciate; must sacrifice. W. L. Sawyer, 15 Park Row, New York. Phone Barclay 8169. Not connected with Mountain Lakes, Inc.

FOR RENT—SEASHORE.
Avon, N. J.—Furnished house, all improvements; ideal location. Phone Belleville 4500.

COMMUTER'S 1½ acres; brook, fruit; 6 rooms and bath; all improvements; chicken houses, large garage; express commuting service; $5,500. Frank Stevens, Ridgewood, N. J.

MOUNTAIN LAKES, N. J. — Residences for sale, $8,000 to $40,000; rent $100. Mrs. H. C. Klintrup, 45 John St., New York. Phone John 4579 or Bowdoin 401.

WESTWOOD, N. J.—House 7 rooms and bath; gas and electricity; terms reasonable. Frank O'Donnell, P. O. Box 18, Westwood, N. J.

APARTMENT, 5 rooms, bath, lower floor in two-family house; $75. 207 Duncan (Terrace) Av., Jersey City; references.

PLAINFIELD—10-room stucco, shingle, best section; $12,500. Phone Decatur 1179J, Brooklyn.

New York State—For Sale or To Let.

FOR SALE—New City, Rockland County, N. Y., six acres of land, six-roomed house and bath, with large barn and chicken house, fruit trees, all latest improvements, in splendid condition; beautifully situated; must be seen to be appreciated; price $8,500. F. J. Rogers, New City, N. Y.

Connecticut—For Sale or To Let.

NEW YORK family abroad will rent country place, New London, Conn., beautifully furnished, gas, electricity, near sea, extensive garden, 50 peach trees, roses, lovely shrubs, five master's, with two single beds each, three baths; garage; $2,000; long season. Thornton Woodbury, 120 Liberty St., New York. Tel. Rector 450. Interior photos on application.

REAL ESTATE—Other Cities and Towns.

FOR SALE—Chateau la France-Fronsac (Gironde), 100 hectares vineyards, 60 hectares meadows; embarkation river port; beautiful residence and large wine shed. Apply M. J. Morhange, 3 Rue Balny d'Avricourt, Paris (17e), France.

FOR SALE—Chateau de Villenoy, near Meaux Station, in wooded park depend'encies, forty (40) kilometers from Paris; price 120,000 francs; 4 hectares. Apply M. J. Morhange, 3 Rue Balmy d'Avincourt, Paris (17e), France.

REAL ESTATE WANTED.

City Property.

$25,000 to invest in real estate; prefer a west side elevator apartment house; might consider investing more money if building is fireproof and on or near Broadway. R. E., Box 350 Times.

CASH FOR BROOKLYN LOTS.
Must be bargain; please state lowest price and particulars to receive attention. Builder, 107 N. Y. Times, Brooklyn.

WANTED—House, unfurnished; reasonable rent; east side preferred. Plaza 9785, 234 East 60th St.

WANTED, Flatbush, two-family house; garage. Particulars Harris, 41 Pinehurst Av., city.

WANT to lease private house, west side

SUMMER HOMES—Sale or Let.

Brooklyn.

ARCADIA BUNGALOWS, Sheepshead Bay—Seven months, April to November, 4 rooms, furnished, $450; unfurnished, $350; gas, electricity, private beach; bus service from Sheepshead Bay subway station. 88 N. Y. Times, Brooklyn.

Long Island.

LONG BEACH REALTY CO.—Cottages for sale or rent. Nassau Hotel Bldg.

SEA CLIFF—Furnished cottages, $550-$1,500. Write Miss Everitt, 611 West 114th St.

New Jersey.

ASBURY PARK, Allenhurst, Deal, Ocean Grove, Bradley Beach and vicinity; desirable Summer cottages for rent furnished; for sale furnished and unfurnished; complete list. Harrington & Cunningham, Asbury Park, N. J.

ASBURY PARK and Vicinity—Complete list, furnished cottages for rent season 1921. Phone Asbury Park 1320. Harrington & Cunningham, 502 Kinmonth Building.

TO LET FOR BUSINESS.

EXCEPTIONAL opportunity; will sublet 5,000 square feet beautiful light loft for manufacturing or storage, very reasonable. Pyro-mo-tor, 182 Locust Av., foot of East 136th St., Bronx, N. Y.

LOFT.

Very beautiful daylight loft, 4th Av., above 25th; 6,500 square feet, $7,500; light mfg. allowed; immediate possession. Henry W. Fox, 220 5th Av. Madison Square 4441.

DESIRABLE office, Madison Square section; completely furnished, with telephone service; 200 square feet; immediate possession to responsible party; principals only. W 2427 Times.

DESIRABLE OFFICES, 300 to 10,000 sq. ft. Downtown and financial district; now or May 1. Phone, write or call for choice list. F. E. STURGIS—E. W. LYON, 14 Wall St. Telephone Rector 8575.

TO LET—Suite of offices located on West 46th St., between 6th and 7th Avs.; telephone connections; one or two years' lease. Apply Room 324, 522 5th Av., or phone Murray Hill 1962.

LOFT, 3,500 square feet, $2,500; fixtures, including sample room; Holmes protection, safe, desk and other fixtures, $1,200; immediate occupancy; 2-year lease. Buddy Dress, 15 West 18th.

GUARANTEE TRUST BLDG., 44th & 5th Av. 800 square feet and other desirable units in vicinity, available now or May 1.
BILTMORE REALTY CORP.,
TIMES BLDG. PHONE BRYANT 7738-1527.

WILL sublet to responsible party from May 1, choice Broadway office, vicinity Woolworth Building; units of 500, 900, 1,200, 1,400 feet. Address P. O. Box 247, City Hall Station, New York.

OFFICES, LOFTS, WAREHOUSES, SHOWROOMS; ALL SECTIONS. J. CLARENCE DAVIES, 32 NASSAU St., JOHN 1171. 51 EAST 42D ST., VANDERBILT 9175.

AT Earlington building, 49-55 W. 27th St.; office showroom and stockroom, including light and service; cheap rent. Call Room 208 after 2 P. M.

DESIRABLE SECOND FLOOR, 25x70; NEAR GRAND CENTRAL; LARGE DISPLAY WINDOWS; PHONE SERVICE. SILVER, 183 EAST 42D. VANDERBILT 4820.

AT 500 5TH AV. (COR. 42D ST.)
BEST ADDRESS IN NEW YORK.
Desks, with excellent service, $7 up. Mail and telephone service, $4. Room 402.

$100, SUBLET, 3, 6 or 9 months, outside room, first-class office building, Herald Square; preferred tenant only. George C. Jones, 1,270 Broadway.

BROADWAY CIRCLE OFFICES.
Furnished private offices, $60; desk, $25; complete office service; stenographer, typist, telephone, &c. Room 502, 1,755 B'way (66th).

LIGHT LOFT, 800 square feet, 1st floor; opposite Pennsylvania Hotel; suitable for suits, coats or skirt jobber, also resident buyer. 134 West 31st.

LOFT, Bleecker St.; 5,000 sq. ft.; $4,000; live steam free; 100% sprinklers, fine light; possession May 1 or earlier. SCOBEL GLAUBER CO., 110 W. 40th. Bryant 2924.

TWO attractive front offices, 12x15 and 8x15; $100 for both; 2-year lease; occupancy any time to April 1. Room 925, 116 West 39th. Fitzroy 4690.

NEW ROCHELLE; 2,000 foot loft, excellent for light manufacturing; rent reasonable. Lang & Fresstrich, 2d floor, 171 Beechwood Av., New Rochelle, N. Y.

DESK ROOM, $20; private office, $30; also mail privilege, $5 monthly; telephone attendant; excellent service. Call Stuyvesant 8131. 59 4th Av., opposite Wanamaker's.

CORNER loft, 2,000 feet; all light; either one or five lofts, reasonable rent; possession. For particulars apply H. C. Forbes, 90 Broadway. Rector 0747.

270-272 PEARL ST., NEAR FULTON.
Store and basement, 20x86; fifth loft, 50x88; roof pent house, 16x53; elevator, heat. Loughlin Bros., 1 Platt St.

BROADWAY CORNER,
near 42d; 5,000 square feet; good light; 21 windows; suitable for showrooms; will divide. English, 1,531 Broadway.

OFFICE and DESK ROOM, spacious, furnished or unfurnished; excellent location; switchboard service; reasonable rental. Room 315, 280 Broadway.

STORE, located at South Norwalk, Conn., now occupied by the leading apparel store in town; ready by April 1. Write or phone George Keeler. Phone Norwalk 392.

BROADWAY OFFICES.
Rolltop desk, $25 monthly; mail and telephone privilege, $5; telephone attendant; excellent service. Duane Co., 290 Broadway.

41 SOUTH STREET.
Four stories and basement loft building, 23 feet by 80 feet.
LOUIS MARTIN, 44 South St.

IMMEDIATE possession, bright, sunshiny office; 375 square feet; top floor. 131 East 44th St. Apply Room 2042, Grand Central Terminal Building.

DESIRABLE OFFICES AVAILABLE NOW or May 1, 42d St. and Broadway.
BILTMORE REALTY CORPORATION,
TIMES BLDG. - BRYANT 1527-7738.

DESK ROOM or offices, furnished or unfurnished; show rooms; telephone service if desired. Spanish American, 1,263 Broadway.

EXCEPTIONAL opportunity, 241 7th Av. (23d-24th), store, suitable wholesale, retail, showroom, office, manufacturing loft with salesroom; reasonable.

PART SHOW ROOM space in excellent location; reasonable rent; suitable for any line except cloaks, suits or dresses. Rubinstein & Dochter, 8 West 30th.

LOFT TO LEASE.
Fireproof building, 31 East 10th St., near Broadway; second floor, 44x94; 2 elevators; immediate possession. William D. Kilpatrick, owner, 149 Broadway. - Cortlandt 3403.

LOFTS 5,000-7,000 SQUARE FEET.
100% sprinkled; midtown sections.
BILTMORE REALTY CORP., TIMES BLDG.
BRYANT 7738-1527.

STORE AND BASEMENT, NEAR HUDSON TERMINAL, 25x100; POSSESSION MAY 1. WOLINS & BULL, 214 FULTON ST. TELEPHONE CORTLANDT 521.

TO RENT, two floors in Grand Central zone; good light; about 600 feet each floor; steam heat and electricity; newly renovated; $900 and $1,000 per floor. 214 East 45th St.

AT 145 West 45th St., light offices for immediate occupancy. Particulars, Seneca Co., Beekman 8386.

LOFTS—Possession: 133 W. 24th, 25x110; 13 W. 20th, 50x92; 128 Bleecker St., 25x100; 21 White St., 50x100. Owner, 2722 Longacre.

OFFICE, about 700 feet, partitioned; all or part; furnished or unfurnished. Room 1506, 305 Broadway. Canal 1687.

DESK ROOM in light, airy, well furnished, fully equipped office; telephone service; terms reasonable. Weisbart, 605 5th Av.

DESK ROOM for rent in desirable office, with telephone connection. 5 West 29th, Suite 609. Longacre 5087.

SEVERAL light offices, suitable for displaying merchandise; reasonable rent. 1,162 Broadway, Room 1207.

Architects, Lawyers, Brokers, Offices, 42d St. district; $3 sq. ft. upward. Woolley, Watkins & Jordan. Plaza 6074.

LIGHT corner loft, 500 sq. ft.; steam-heated, for office or light manufacturing. Rose, 148 East 53d St.

BROADWAY, near Franklin St., fine light office space; sublet. F. J. Guilfoyle & Co., 165 Broadway. Tel. Cortlandt 7475.

LOFTS, 75x90, sprinklers, live steam, elevator; possession May 1 or earlier. Kasimir & Meltzer, 504 East 74th St.

LIGHT lofts, 465 Greenwich St.; see engineer on premises. H. B. Welsh, 299 Broadway. Tel. Worth 8780.

STORE, 353 WEST 39TH, 25x100, large basement, $2,000.
AMES, 26 WEST 31ST. Brokers protected.

LARGE CORNER STORE for high-class business only. S. E. CORNER 113D ST. AND ST. NICHOLAS AV.

SHOWROOMS and offices, exceptionally light; in retail district. 140 West 34th. Apply superintendent.

50TH ST., 10 WEST—Large and small rooms to let for business; reasonable. Ga Nun & Parsons.

50TH ST., 38 EAST—Sublet Oct. 1, two large salons and foyed, beautifully decorated; suitable for exhibits; reasonable.

HUDSON TERMINAL BUILDING,
50 Church, office containing 315 square feet; rent $106. Apply Room 1505.

228 WEST 20TH ST.—Floor, about 2,000 sq. feet; light, dry; large elevator; suitable for storage; service included.

MILLS BUILDING, 15 Broad St., Room 801—Desirable outside suite, 544 feet; three-year lease; immediate possession; $4.

SMALL OFFICE, furnished, immediate possession; moderate rental. Phone Beekman 2482.

TO LET FOR BUSINESS.

LARGE OFFICE,
partitioned into two private offices, with telephone, good light, excellent service.
FURNISHED OR UNFURNISHED.
$100 MONTHLY.
DUANE CO., 50 4th Av.,
Opposite Wanamaker's, 4th floor.
No lease required.

EXPORT DISTRICT.
Beautiful offices in a brand new building at $2.75 a square foot; unexcelled light and the finest space in New York City barring none; will erect partitions free for desirable tenants; act quick if interested, as this space is going fast. Chester D. Clarke, 42 Broadway. Broad 5066.

RESTAURANT—LUNCHROOM,

4-story corner building,

6 FRONT ST.,
opposite new 15-story office building; to lease for long term for improvement. H. A. Fajen & Co., Inc., 1 Liberty St. John 2027.

17 WARREN ST., Near Broadway.
For rent, offices and shop rooms, 2 upper floors, 25x70 each; together or separately; building completely reconstructed, elevator, &c.; immediate possession. R. B. ITTELSON, 189 Broadway. Telephone Cortlandt 567, or your own broker.

DESIRABLE OFFICE—Room 309, 1,123 Broadway; phone and furniture; will sub-lease on reasonable basis. Phone Watkins 2670.

ATTRACTIVE OFFICES AND SHOWROOMS.
1 W. 34th St., 150-1,200 sq. ft.; poss. May 1.
711 MADISON AV., 63D ST.
Possession at once, 615-1,000 sq. ft.
Possession May 1, 1,400 to 3,000 sq. ft.
S. Wilchins, 1 West 34th. Fitzroy 5989.

28TH ST. (Northwest Corner 1st Av.)—Three lofts, each containing about 7,500 square feet; light on four sides; steam power and electricity; sprinklered; large elevator. Immediate possession. Owner on premises. Rieser.

MADISON AV., near 48th—Large room with large reception hall and private staircase, 6 rooms, with all improvements; suitable physicians, studio, dressmakers or other high class purposes. IRVING BACHRACH, 74 East 92d. Lenox 2044.

OFFICE SPACE, $2.50-$3.50 per square foot, on Broadway, near Wall; all light, high up; two of the finest buildings downtown. Units 2-8000 square feet.
PEASE & ELLIMAN,
Rector 6640. 55 Liberty St.

PERRY ST., 161-165.
LIGHT LOFT, 66x100, HEAVY CONSTRUCTION, FIREPROOF, ELEVATOR, HEAT. JULIUS FRIEND, INC., 1,133 BROADWAY.

LOWERY, 344—Large store, basement and sub-basement, 6,000 square feet; modern building; May 1; carrying capacity 250 pounds; fine shipping facility. Inquire elevator man or Dahnke, 601 West 169th St.

DESK ROOM or private office, completely furnished; Hudson Terminal Building. E 930 Times Downtown.

WAREROOM and basement, about 3,500 square feet, 344 West 52d St.; possession May 1. Goodwin & Goodwin, 148 West 57th.

TO LET—Large, light loft, windows all around; skylight, steam heat, 55x95. Adams Happel, 408 East 93d.

PART of light office to let, 160 5th Av., Mohawk Bldg., inquire Room 604. Telephone service.

2401 TIMES BUILDING, $3.
Display advertising specialties. Service, 1,000 feet.

DESIRABLE office, also desk room; service; rents reasonable. 1,170 Broadway, Room 415.

LOFTS—Light four sides, elevator, heat; immediate possession. 539 8th Av., near 36th St. Phone Vanderbilt 1588.

LOFT to let; immediate possession; 25x100; equipped suitable for any business; Holmes protection. Diamond, 36 West 34th.

40TH, 61 WEST—Parlor floor, suitable for physician, $2,800; also second floor, $2,500. Miss Lewis, 37 West 47th St., or on premises.

FIRST-CLASS private office; immediate possession; also desk space, with desk. Call at once, 2 Rector St., Room 2308.

1,200 SQUARE FEET of showroom and office space; very reasonable rent. Kreiger, 19 West 18th, 9th floor.

ATTRACTIVE room, 41 West 21st, $100; manufacturing allowed. Sharum, 170 Broadway.

STORE, 25x100, steam-heated, Broome St., near Broadway; high ceiling; state nature of business. Rosen, 853 Broadway.

2 LOFTS for rent; reasonable. Richman & Samuels, 311 Washington St.

OFFICE, 175 sq. ft.; telephone service. Room 924, 299 Broadway. Worth 5098.

LOFT for rent, 10 West 60th St., west of Broadway.

BIG front window loft, 50x100; suitable for any line of business. 119, 117 West 48th.

57TH ST., 368 WEST—Desirable office; large windows; very light; avenue; $50.

DESK space, every convenience. Room 1200, 45 West 34th St.

PART of loft to rent; price reasonable. 71 Franklin St.

FIRST CLASS private office, with telephone; also desk space. 30 Church St., Room 602.

DESK ROOM for rent in large, light office. Apply Room 1008, 303 Broadway.

42D ST., 220 WEST—Desirable furnished office to sub-rent. Room 1807.

SUB-RENT office, about 400 feet, beautifully furnished. Apply Room 1313, 299 B'way.

SMALL light office space or desk room with telephone. Berg, 117 West 46th.

LARGE desirable first floor loft on 5th Av. near 45th St. Phone Murray Hill 1870.

OFFICES; very light corner, with or without telephone. 317 Broadway, Room 1.

DESK ROOM in law office. Room 910, 116 Nassau St.

DESIRABLE light desk room with phone. City Hall section. Beekman 4061.

DESK ROOM, half office, Room 115, 123 Liberty St.

DESK ROOM. APPLY ROOM 301, TIMES BUILDING.

UNFURNISHED office, waiting room privilege; desk room; telephone. Suite 38, 35 Warren.

FOR RENT—Part of a loft, about 800 square feet; $85 monthly. Belloso, 313 Church St.

VERY desirable office to let, about 1,000 sq. ft. Apply Room 1103, 110 William St.

2,700 SQ. FT., third floor; will divide. Hawley, 244 West 42d St.

$36—DESK ROOM, including telephone. Hammel Co., Room 410, Longacre Bldg.

Bronx.

34TH ST. BUILDING.
LEASE FOR LONG TERM.
BERLOWITZ & CAINE,
128 West 32d. Watkins 8520.

FACTORY, storage or loft purposes; 5 story, 50x112, brick; price $25,000. 3,480 3d Av., 168th St. Kelly, premises.

Brooklyn.

TWO lofts, 40x90; well constructed, elevators, electricity, sprinklered; Wallabout section, near shipping depot; good light, immediate possession. Brill, 77 Washington Av., Brooklyn.

FACTORIES, 2 fine buildings, 1 and 2 story, 20,000 and 25,000 square feet; modern conveniences; good locations; sale or lease. Nielsen Offices, 32 Court St. Main 8284.

BUILDING, 7-story; electric elevator; $450 month. Owner, 170 Sands St., Brooklyn.

Long Island.

LONG ISLAND CITY.
5,000 to 100,000 square feet space; early occupancy; or will build to suit.
ROMAN-CALLMAN COMPANY,
Bridge Plaza. LONG ISLAND CITY.

New Jersey.

LOFT BUILDING,
PLOT 50X95.

TWO STORY AND BASEMENT FOR SALE; LOFTS 25X52; GARAGE ON EXTRA LOT; GOOD OPPORTUNITY FOR QUICK BUYER; SUITABLE ANY KIND OF MANUFACTURING.
JACOB BARTFELD, 714 MONROE PLACE, NEAR WEST NEW YORK. N. J. TEN MINUTES FROM 42D ST. FERRY. TEL. UNION 4842.

Wanted for Business Purposes.

WE have clients for buildings, lofts, offices and showrooms; let us know what you have for sale or lease; quick action. Dept. of John W. Faris & Son, Inc., 141 West 36th. Phone Fitzroy 6804.

OFFICE, 300 to 500 sq. feet, furnished or not, will consider sublease; 40th to 48th Sts., Madison to Sixth. Murray Hill 5022.

OFFICES, 1,000 to 1,500 sq. ft., furnished, unfurnished; lease; 42d St. district; will consider sublease. Murray Hill 306.

STORE, part store or space, for stand in building for cigars, &c., wanted. Leo Wallack, 1,051 Home St., Bronx.

STORES AND SPACE WANTED.
34th to 59th; for desirable tenants.
BRIGGS REALTY CO., 507 5TH AV.

OFFICE—Very light, downtown, about 150 sq. ft., for drafting room; $50. M 766 Times Downtown.

ABOUT 2,500 sq. ft. for manufacturing purposes, must be ground floor. Warren Products Co., 265 Canal St.

WANTED about 5,000 ft. space for hardware manufacturing, west side or Bronx; state rent. W 44 Times.

PUBLIC STENOGRAPHER wishes space in hotel or office building. L 238 Times.

FACTORIES.

FACTORY site at Elmhurst, 13 acres in plots to suit; railroad siding available; 50 cents to $1 square foot. John A. Rapelye, Broadway, Elmhurst.

APARTMENTS TO LET.

Furnished—East Side.

47TH AV. (near 29th St.)—Fourth Avenue Hotel, two sunny rooms and bath, attractively furnished, parquet floors; block from subway; hotel service; $15.00 weekly.

87TH ST., 8 EAST—Attractive, sunny, modern two rooms, bath, kitchenette; telephone, electricity; facing Italian garden; references exchanged. Jakobi.

157TH, 102 EAST (Hotel Laclede)—Two rooms, bath; $21 week up.

36TH (Corner Lexington Av., 163)—Apartment hotel, exclusively for women; corner suite, two rooms, bath; beautifully furnished; $30 weekly up. Hotel Rutledge.

51ST (Lexington)—Charmingly furnished two rooms, large kitchenette, bath, $90. Stuyvesant 6728.

33D, 34 EAST (Hotel Regent)—Comfortably furnished apartments, 2, 3 rooms; from $23 weekly; special rates permanent guests.

53D ST. (near 5th Av.)—To let for 5 or 6 months, attractive furnished apartment, large living room; 2 bedrooms, kitchen, bath; roof garden; open fireplace. Vanderbilt 8897.

44TH ST., 141 EAST—Sublet two rooms, bath, kitchenette, until Oct. 1; immediate possession. Murray Hill 8595. Apt. 2F.

40TH ST., 146 EAST—Four-room apartment, elegantly furnished; bedroom, living room, dining room and kitchen. Apt. 42.

56TH ST., 109 EAST—Living room, alcove bedroom, bath; maid service; very attractive.

60TH ST., 44 EAST—Handsomely furnished, large 2-room apartment; large bath with big window; 3 mirrored cedar closets; tile kitchen, bedroom, silk paneled 10-piece bedroom suite, old Cromwell; living room, Jacobean oak; walls to match; draperies paneled; going to Europe; $325. Plaza 1606.

60TH, 44 EAST—Attractive floor, 2 very large rooms, with large tile bath between; private roof; kitchen; sacrifice, $175.

60TH, 18 EAST—Sublet special 2 rooms, handsomely furnished; restaurant. Jacinto Hotel.

61ST—5 rooms, front, 2 bedrooms, kitchen; piano; $200. Columbus 1278.

60TH ST., 20 EAST—Two rooms, bath; maid service and meals if desired; sublet to October or longer; $90 month. Supt.

93D ST. (corner Madison Av.)—Apartments, beautifully furnished corner suite, 2 rooms, bath; $45 per room, bath, up. Hotel Ashton.

APARTMENTS AT HOTEL ASHTON,
Madison Av. (Southwest Corner 93d St.)—Newly decorated apartment, one room and bath, $45 up; two rooms, bath, $100 up; hotel service; extraordinary value; block from Park; restaurant. Telephone Lenox 272.

ATTRACTIVELY FURNISHED
apartments, choice localities; long, short leases; east and west side; 4-12 rooms.
CLARK REALTY COMPANY.
347 Madison Av. (45th St.). Vanderbilt 1450.

DOUGLAS GIBBONS & CO.,
6 East 45th St. Tel. Vanderbilt 626.
Choice selection of apartments and houses, furnished and unfurnished; season or year.
PARK AV. AND VICINITY.

GRAMERCY PARK SOUTH, 24 (Hotel Irving)—Two rooms and bath, facing beautiful Gramercy Park; all hotel service; table excellent; reasonable rates. Phone Gramercy 8264.

LEXINGTON AV. (near 52d St.)—For two business women, attractive sitting room; open fire; bedroom, twin beds; kitchenette, bath; $75 month; references required. M 780 Times Downtown.

LEXINGTON AV., 836 (near 63d)—Unusually large and attractive front room, bath, spacious closets, large wash room; suitable light housekeeping; ideal for couple or two business ladies; central location.

MADISON AV., 726—Well-furnished 2-room and bath apartment, suitable for bachelor or woman; service; references required. Apply superintendent on premises or phone Plaza 3756.

PARK AV., 940—Lady going abroad wishes to rent charmingly furnished apartment, 6 rooms, 2 baths; April 1-Sept. 1; sunny; unusual opportunity; $400 per month any time; rent moderate to good tenant. Apt. 6 B.

Furnished—West Side.

10TH ST., 27 WEST.
To let, furnished, until Oct. 1, studio apartment, two rooms and bath, $150 per month; immediate possession. Apply Ball, phone Chelsea 2931.

10TH (Washington Square) — Five rooms, bath; piano; $175. Elberson, 25 West 42d.

11TH (just off 5th Av., Hotel Van Rensselaer)—Very central location; a few beautiful suites of 2 rooms and bath on the American plan; rates reasonable; all hotel service. Stuyvesant 1410.

16TH, 51 WEST—Attractive suite for two; lease; $75; old mahogany, chintz, fireplace, continuous hot water; immaculate clean, electric light; restaurant, delicious food, connected.

29TH, 124 WEST—ROOMS, APARTMENTS, KITCHENS, BATHS. CHELSEA 6005.

32D ST., 9 WEST—2 rooms, bath, period furniture, Oriental rugs, October; lease. Stiegelman, over Blossom Heath Inn.

44TH ST., 210 WEST—Two and three room bachelor apartments; 2-6 flights; hotel service; $100 to $150. Apply Manager.

42TH ST., 45 WEST (Hotel San Rafael)—One, two rooms, with bath; well furnished; hotel service. Tel. Bryant 1700.

46TH ST., 31 WEST—Two rooms, with bath and kitchenette; immediate possession. Booth.

46TH ST. (Near 5th Av.)—Parlor, bedroom, kitchenette, bath. Mr. Diamond, Bryant 8630.

47TH, 10 WEST—Two rooms, studio apartment; large living room; parquet, piano, open fireplace; nicely furnished; $150.

47TH, 135 WEST—To sublet, two rooms. See Mr. Sanderson, Hotel Flanders.

48TH, 100 WEST—Two two-room apartments, handsomely furnished; one Chinese; one with Steinway grand piano; beautiful hangings; Oriental rugs throughout; sublet to responsible persons only. Apply Piggott.

48TH ST., 111 WEST—Studio, large, beautifully furnished; southern exposure; Steinway baby grand, elevator; will sublet daytime for vocal, violin, piano. Thomas.

51ST, near 5th—Two rooms, kitchenette, bath; $125. Elberson, 25 West 42d.

53D ST., 223 WEST (corner Broadway)—High-class apartments, newly furnished; hotel service; 2 rooms and bath; $140 up; references required.

55TH ST. (CORNER 7TH AV.)—THE REGAL, MODERN ELEVATOR APARTMENT HOUSE, NEWLY FURNISHED; MAID AND VALET SERVICE; ONE AND TWO ROOMS AND BATH; $140 TO $175; REFERENCES REQUIRED.

55TH ST., 18 WEST—Handsomely furnished apartment, 3 rooms, bath, kitchenette; immediate possession; $125.

56TH, 25 WEST—Bachelor, couple; two handsome rooms; convenient.

56TH, 208 WEST (HOTEL THORNDYKE)—VERY ATTRACTIVE TWO-ROOM SUITES WITH PRIVATE BATH; FULL HOTEL SERVICE.

56TH ST., 59 WEST—Very attractive two rooms, bath, kitchenette; roof garden; $185 until October. Tel. Circle 5178.

57TH ST., 340 WEST.
MODERN ELEVATOR APARTMENT HOUSE, NEWLY FURNISHED; MAID AND VALET SERVICE; TWO AND THREE ROOMS AND BATH; $90 TO $200 MONTHLY. Apply Hallman, 2,731 Broadway.

57TH, 58 WEST—Nicely furnished studio; sublet; maid services; suitable bachelor. Supt.

57TH, near 5th—Three rooms, kitchenette, bath; $140. Elberson, 25 West 42d.

59TH (Near 5th)—Two large rooms, kitchenette, bath, shower, closets. 3778 Plaza.

60TH ST., 245 WEST (The New West End)—Two 3-room apartments, bath, kitchenette, $80-$135; references required.

67TH ST., 33 WEST—Artistically furnished duplex studio housekeeping apartment, seven rooms; immense studio with north light, fireplace; restaurant in building; to Oct. 1, with probability of longer lease if desired; $375 per month; may be seen 11-4 or by appointment. Thompson, 3227 Columbus.

70TH, 208 WEST (off B'way)—Attractive three rooms, bath, electricity, telephone, reference.

70th—Six rooms, bath, attractively furnished, $135. Elberson, 25 West 42d.

72D, 240 WEST (Subway express)—Artistic; ground floor; open fire; phone; Victrola; sell furniture if lease. Columbus 3566, afternoons.

72D—9 rooms, three baths, corner, all outside, elegantly furnished; piano, Victrola, linen, silver, china; $425. Columbus 3786.

72D, 140 WEST—VERY LUXURIOUSLY FURNISHED, HIGH CLASS 2-ROOM APARTMENT; COMPLETE KITCHEN, DISHES, LINEN, SILVER; PRIVATE TILE BATH. LAVATORY; ELECTRICITY; PIANO; VICTROLA; WEEKLY OR MONTHLY; REASONABLE.

73D, 126 WEST (Hotel Nobleton)—Several beautifully furnished 2-room suites, with bath; moderate monthly and weekly rates; $100 monthly up; $25 weekly up.

73D, 114 WEST—Two rooms, kitchen, bath; also front parlor; parlor floor.

77TH ST., 305 WEST (Riverside Drive)—Handsomely, newly furnished kitchenette apartment; excellent maid service; very reasonable. Apply Superintendent.

79TH ST., 213 WEST (Near Broadway)—Entire floor, two rooms, bath; open fireplaces.

80TH, 107 WEST (Hotel Anderson)—One and two rooms, with bath, furnished or unfurnished; restaurant service.

80th—6-room apartment, 2 baths; attractively furnished; facing Broadway; sell furniture or sublet. Write Z, 392 Amsterdam.

80th—Apartment, two rooms, kitchen, bath; piano; $130. Elberson, 25 West 42d St.

81ST ST. (Columbus Av.)—Apartments, beautifully furnished, 2 and 3 rooms, bath; $125 per month up. Hotel Colonial.

81ST ST., WEST—3 rooms and bath, real kitchen; linen, piano, elevator; $150. David Lamb, Schuyler 9376.

81ST, 204 WEST (Apt. B4)—Beautifully furnished two rooms, kitchen and bath, $135 monthly until October.

APARTMENTS TO LET.

Furnished—West Side.

83D, 324 WEST—6-room apartment to sublet; April 1 to Sept. 15; $225 monthly; southern exposure. Apply Supt. or Dwight, Archibald & Ferry, 137 West 23d.

84TH, 130 WEST—Beautifully furnished three rooms; shower baths; $100 month. Doe.

84TH—3 rooms, 2 bedrooms; front; elevator; elegantly furnished; $175. Columbus 1278.

86TH, 200 WEST—Beautifully furnished sunroom elevator apartment; reasonable; or sacrifice furniture and lease. Apt. 4S.

88TH ST., 310 WEST—Eight rooms, with three baths, beautifully furnished, to October.

90TH, 309 WEST—Charming 1-room, bath apartment; hotel service; restaurant. Apply Superintendent.

96TH, 329 WEST—Cheerful room, kitchenette, $65; service. Phone 6083 Schuyler

96TH—Seven rooms, two baths; piano; $200 month. Elberson, 25 West 42d St.

88TH ST., 2 WEST—Eight rooms, three baths; unusual furnishings. Apply Supt.

89TH, 56 WEST—Parlor floor, beautiful, three large rooms, bath; electricity, telephone.

89TH, 305 WEST—Beautiful parlor floor, bath, kitchenette; $150; sunny front suite, bath, kitchen; $100.

91ST—Three rooms, real kitchen, attractively furnished; $165 month; immediate possession. Vanderbilt 1452.

92D, 317 WEST—Large, elegantly, newly furnished apartment, near Riverside Drive; 3 rooms, bath and kitchenette; will rent to refined people with unquestionable references; will sell furniture if desired.

92D, 147 WEST—Attractively furnished apt., two rooms, kitchen, bath; lease; references.

93D, 250 (corner Broadway)—Six modern, handsomely furnished rooms, all outside; unusual river view and Summer home. Pinner.

94TH ST., 78 WEST—Front of apartment, two unusually large, clean, newly furnished rooms; phone, electricity, bath, housekeeping; also small bedroom. Williams.

94TH, 60 WEST—One, two rooms, bath; handsomely furnished; maid service; electricity, steam; $90-$125. Rarig, Riverside 8069.

94TH, 319 WEST—Beautifully furnished 5 room and bath apartment, ready for occupancy; $175 per month to Oct. 1.

95TH, 310 WEST—Attractive front room, combined parlor, bedroom, kitchenette, for refined couple; use piano; $90; four months' lease. Apt. 62.

97TH, 308 WEST—One, two, five, six immense rooms, southern exposure; furnished or unfurnished; elevator, telephone; reasonable rental.

97TH (West End)—Separate apartment, two large rooms, kitchenette; attractively furnished; twin beds; $150. Phone Riverside 10071 afternoons.

98TH, 203 WEST—Why pay hotel prices, 3 rooms, newly decorated, elevator; $160; lease.

98TH ST., 305-311 WEST,
HOTEL SCHUYLER ARMS.
Two to five rooms and kitchen; $25 per week and up; completely furnished; hotel service.

101ST, 215 WEST (7C)—Eight large outside rooms, three baths; luxuriously furnished throughout; Oriental rugs, period furniture.

102D (Broadway, 2,682)—Top floor, walk-up; beautifully furnished room, room apartment with business woman; suitable couple. Call evenings, this week, Kenny.

106TH, 107 WEST—Two and three rooms, high-class, $75 up; also weekly rates. Telephone Academy 1611. Open Sundays.

114TH, 609 WEST—4 rooms, overlooking river, beautifully furnished. Apply morning. Apt. 94.

118TH, 210 WEST (HOTEL CECIL)—ATTRACTIVE 1-2 ROOM APARTMENTS, WITH, WITHOUT BATH; SPECIAL WEEKLY RATES; FULL HOTEL SERVICE.

120TH ST., 434 WEST—3 rooms, bath, kitchenette; to Oct. 1; immediate possession; furnished or unfurnished; excellent elevator apartment house; between Morningside and Riverside Drives. Apartment 3E; see Superintendent.

122D, 509 WEST (Apt. 3)—Attractive fifth-room apartment, including alcove; will sell furniture very reasonable. Morningside 4670.

127TH, 611 WEST (Tiemann Place) (Apt. 64)—Attractive three rooms, kitchenette; $115.

140TH ST., 500 WEST (Apt. 4A)—Four large rooms, elevator, steam, highly furnished, $125 month; possession March 21.

145D, 540 WEST (Broadway)—3 sunny, well-furnished rooms; piano; elevator apt.

150S, Riverside—Five rooms, bath; piano; $110. Elberson, 25 West 42d St.

157TH ST., 551 WEST—5 rooms, nicely furnished; sunny. Audubon 6523, Apt. 3H.

170TH ST., 715 WEST—4 outside rooms to sublet beautifully furnished; 9 windows; overlooking Hudson River; April 1 to Sept. 30; $150 monthly. Apt. 12.

178TH ST., WEST—Five large rooms, first class condition; $200. M 479 Times.

180TH, 686-691 WEST (corner Broadway)—Elevator; immediate possession; 4-6 and bath; one 6-room corner; high-grade, superior service. Apply premises or Jules Nehring, 615 West 181st St.

181ST, 880 WEST—Four beautiful light rooms, completely furnished, newly renovated, southern exposure, Hudson River view, elevator and phone service; must be seen to be appreciated; immediate possession; references.

187TH (450 Audubon Av.),
Heights—Five rooms, elevator, all outside, furnished complete; Victrola, vacuum cleaner, subway; $160. Wadsworth 3065, Apt. 26, Schultz.

188TH—4 rooms, 2 bedrooms, elegantly furnished, $115; unfurnished, $100. Columbus 1278.

APARTMENT HUNTING UNNECESSARY; exclusive listings. Consult Mrs. DINGLEMAN, Renting Specialist, 129 W. 72d. Col. 836.

APARTMENT, three large rooms and bath, 85th and Drive; sacrifice. Columbus 3083.

APRIL 1 to Oct. 1, two rooms, bath and kitchenette, nicely furnished and completely equipped; West 59th St., near Broadway. Phone evenings Riverside 3876.

ATTRACTIVE five-room apartment, completely furnished, in the West 80s; immediate possession. Address Riviere, 78 West 68th.

AVAILABLE NOW.
Two to six room kitchenette and kitchen apartments; elevator, non-elevator; rates $90 up; references exchanged. Apply Janitor (open all day). 215 Manhattan Av. Academy 1647.

BEAUTIFUL two rooms, bath, real kitchenette; rent until September; 80s, west side; $200 monthly; references. M 433 Times.

BROADWAY, (82d St.) — Charmingly furnished two-room apartment, kitchenette, bath; furniture new; very suitable married couple; available immediately; $120. Schuyler 6483, mornings.

BROADWAY (111th St.)—Six rooms, elevator, May-October; adults; reasonable. 5388 Cortlandt, between 12 and 1, for appointment.

BROADWAY, 2,128, Near 74th St.—Magnificently furnished corner apartment, 2 rooms, foyer and bath from about April 1; rent $125 monthly. Address Apartment J.

BROADWAY at 105th St., 5 rooms and bath, housekeeping, furnished with linen and silver; available until June 1; $180 per month. Apply Hallman, 2,731 Broadway.

BROADWAY, 2,532 (96th)—3-room bachelor apartment; suitable for three; hotel service.

CENTRAL PARK WEST, 88 (89th St.)—Facing park; 6 large rooms, 2 baths, handsomely furnished, Steinway grand, April 16 to Nov. 1. Columbus 4733.

CHOICE FURNISHED APARTMENTS.
E. K. Van Winkle, 162 West 72d. Col. 1077.

CONVENT AV.—Five beautiful, sunny rooms; six windows facing south; kitchen, bath, bedroom facing west; high-class elevator apartment house; best references required; $225 monthly; March 15 to Sept. 15; seen only by appointment. D 426 Times.

CONVENT AV., 29, Apt. 2S—Cozy four-room apartment, furnished; two bedrooms; electricity, telephone; kitchen; $125 month.

FORT WASHINGTON AV., 97—Three rooms, kitchen, bath; completely furnished, linen; $150 monthly. Telephone Wadsworth 6470, Ext. 2D.

FOR SALE—Contents five rooms, including excellent piano, rugs, for $650; lease of apartment also for sale; can be seen by appointment. M 502 Times.

FURNISHED APARTMENT SPECIALIST.
Wickliffe Gray, 280 W. 73d. Columbus 3974.

HAMILTON TERRACE, 53 (West 144th St.)—Elegantly furnished, perfectly appointed home, 6 rooms, 6th floor; elevator; adults. Apt. 6G.

IN PALATIAL RESIDENCE, 2-room apartment, artistically furnished; overlooking Central Park; kitchenette, bath; service optional; $125. Apply 467 Central Park West, at 103th St.

MORNINGSIDE DRIVE—Seven rooms, southeast corner; overlooking park; piano; $300. Morningside 3030.

PLEASANT apartment in New York, beautifully furnished, three large rooms, bath, with shower; large well ventilated kitchenette with back door and service elevator; semi private front elevator, four large windows overlooking Central Park, also semi west and south windows; cool breeze in Summer; excellent service, uniformed porters, modern building, restaurant; rent $420; May 1 to October, possibly longer. Telephone Circle 5834 mornings before 10 o'clock until and including March 10; unexceptional references required; no agents.

RIVERSIDE DRIVE—Married couple, musically inclined, owning elegantly furnished apartment, light, airy, sanitary, will share home comforts with congenial married couple, lady or gentleman (minus servant problem), with best obtainable meals optional. Fitzroy 0867.

RIVERSIDE, 317 (104th)—Luxuriously furnished corner apartment, overlooking Hudson; 2 rooms, kit

BOARDERS WANTED

45 cents a line.

East Side.

30TH (corner Lexington Av., 167)—Room, with meals, $18 weekly up; good home cooking; hotel service; elevator, telephone; for women exclusively. Hotel Rutledge.

33D ST., 1 EAST—Attractive, sunny double room, overlooking Central Park, suitable two; excellent meals; seen by appointment only; credentials. Tel. Plaza 9513.

104TH ST., 247 WEST—Two ladies or couple; real home; 3 meals; running water; $20 per week. 3073 Academy.

LEXINGTON AV., 303 (Near 37th St.)—Handsomely furnished double room, with board.

LEXINGTON AV., 1,343—Large room, suitable for 2; excellent board; references.

MADISON AV., 213 (Near 38th)—Attractive room; excellent table; references.

West Side.

54TH, 38 WEST—Large room, with board; table guests accommodated.

70TH ST., 23 WEST—Single room, top floor; bath adjoining; refined surroundings; Jewish; excellent cuisine; table guests. Mrs. Newburg.

78D ST. (Corner), 279 West End Av. THE WILLIAM HENRY.

Exclusive residential hotel, overlooking river; luxuriously appointed rooms with private baths; bountiful and excellent table.

74TH, 121 WEST—Room, private bath; also medium sized; excellent table; references.

76TH (near Riverside)—Front room; twin beds; steam, lavatory; home cooking; Christian household; single front room. 2130 Columbus.

76TH, 9 WEST—Elegant, large front room, suitable two, three; refined private boarding house; table guests, excellent cuisine.

76TH, 133 WEST—Large front room; private bath; table guests; references.

79TH, 114-132 WEST—Wide, parked street; unusual and attractive; large parlors; tea room and lounge; steam heat.

82D ST., 128 WEST—Nice home for two gentlemen or couple; front room, private bath; twin beds; fine table; private house; steam, electricity.

83D, 124 WEST (Graycourt)—Spacious parlors, lounge, steam heat; rooms, single, en suite.

82D, 174 WEST—The Little House: beautiful rooms, bath; delicious home table.

83D, 5 WEST—Elegant front room, suitable two; all conveniences; excellent board. Jay.

86D, 307 WEST (Riverside)—Beautiful large front room, twin beds; small room; parlor; exclusive neighborhood; excellent table; conveniences. Apt. 3.

103D, 239 WEST—Front parlor apartment, single; continuous hot water; home cooking; two doors Broadway, facing Marseilles Hotel.

104TH ST., 221 WEST—Midget cafeteria; food of the best quality; home cooking.

121ST ST., 414 WEST (Apt. 2)—Comfortable rooms; excellent table; near Columbia College.

154TH, 428 WEST—Pleasant, sunny room; hot, cold water; private residence; select.

EVELYN LODGE—Charming all-year residence, lovely location; 25 min. to Wall St.; cozily furnished; excellent chef and service; small tables; parlors, smoking room, comforts; weekly, $20 up, with meals; 75 guests; 15 years one management; booklet. 71 Central Av., St. George, S. I. Block from ferry.

RIVERSIDE, 222 (94th St.)—Large room; private bath; single. Apt. 34. 9881 River.

UNFURNISHED ROOMS.

116TH ST. (near Morningside Av.)—Parlor floor, suitable physician or dentist; electricity, heat, running water. Phone Canal 8282.

47TH ST., 1 EAST—Two rooms, private bath, kitchenette privileges; electricity; rent $125 per month; lease. Inquire Sittenham, 55 West 37th St. Fitzroy 4802.

48TH ST., 117-119 WEST—Two rooms and bath to let, light housekeeping.

79TH, 122 WEST—Floor, suitable for doctor; bathroom; complete; electricity, telephone.

ROOMS WANTED.

Furnished.

YOUNG business lady desires room with private family having no other roomers; desires home atmosphere; Manhattan preferred or Bronx section; state terms. V 331 Times.

REFINED young English woman will do mending, plain sewing, in exchange for comfortable room. Write apartment 71, 220 West 71st St.

GENTLEMAN desires room with breakfast in refined private family in country, preferably New Jersey; commuting distance. E 928 Times Downtown.

GENTLEMAN wants room, modern home, refined private family, between 50th and 100th Sts., west side. Telephone Fitzroy 6731.

JAPANESE gentleman wants nice room with refined American family; suburb preferred. D 379 Times.

GENTLEMAN wishes nice room in family, in exchange for French lessons; reference. M 464 Times.

Unfurnished.

TWO light rooms with bath, near Columbia University, not to exceed $50. D 269 Times.

SITUATIONS WANTED—Female

ACCOUNTANT student, 4 years' practical bookkeeping experience; part time. L 253 Times.

ADVERTISING, Editorial — Young woman, experienced; initiative; capable of handling responsible position; university graduate. D 483 Times.

ADVERTISING COPY WRITER, with executive ability. D 417 Times.

ASSISTANT BOOKKEEPER and stenographer, competent, experienced; unpadded credentials; full of pep. C 1228 Times Bronx.

BILL CLERK, Elliott Fisher, eight years' experience; knowledge stenography. M 475 Times.

BILLING CLERK, typist, understands office routine also; reference. E 885 Times Downtown.

BOOKKEEPER-SECRETARY, refined, 4 years' experience, possesses integrity, unusual personality, desires connection with advertising agency, newspaper of publication where willingness and ability will be repaid by salary and responsibility. W 1020 Times Annex.

BOOKKEEPER, beginner; I write a good hand, am quick and accurate and have been drilled in the most modern methods of accounting; satisfactory references concerning character and ability; will start at $18. Miss X., 36 West 123d St. Phone Harlem 0318.

BOOKKEEPER, COMPETENT, EXECUTIVE ABILITY, EXTENSIVE EXPERIENCE, SEEKS PERMANENT CONNECTION. F 403 TIMES.

BOOKKEEPER, Packard graduate; also knowledge of stenography and typewriting; $15 to start. Tel. Jamaica 0840. D 400 Times.

BOOKKEEPER-STENOGRAPHER.

Expert assistant, college education; two years' experience; best references. A. A., 327 Times.

BOOKKEEPER, with knowledge of stenography; high school graduate; 3½ years' experience; controlling accounts, trial balance; references. Watkins 7260.

BOOKKEEPER—High school graduate; knowledge stenography; salary $15 up. Call Stagg 2541 or write, 117, New York Times, Brooklyn.

BOOKKEEPER'S ASSISTANT, clerical worker, accurate figurer; knowledge typewriting; $20. D 410 Times.

BOOKKEEPER, knowledge stenography; one year experience. Evelyn Hager, 780 Prospect Av., Bronx.

BOOKKEEPER, high school graduate, five years' experience, best references; salary $30. E. Rothbart, 23 West 119th.

BOOKKEEPER-STENOGRAPHER, 5 years' experience; trial balance; reference. M 781 Times Downtown.

BOOKKEEPER, correspondent, ten years' thorough experience; possessing tact and initiative; highest references. M 481 Times.

BOOKKEEPER-STENOGRAPHER, 17, beginner, recommended, $14. Elsie, 117 East Houston. Orchard 8277.

BOOKKEEPER'S ASSISTANT, knowledge stenography, typewriting; experience one year. E 314 Times Downtown.

BOOKKEEPER, expert, thoroughly experienced; control accounts, typewriting; $25. L 247 Times.

BOOKKEEPER, part time; write up books, daily or weekly; trial balances; reasonable. W 725 Times Downtown.

BOOKKEEPER, few years' experience; reliable; also typist. M 776 Times Downtown.

CHAMBERMAID, waitress; competent, experienced American white woman of 40; wants steady position; good reference; agencies don't answer. Write M. S., 392 Amsterdam Av.

CLEANING—Young woman for cleaning offices. 585 Myrtle Av., 1st floor.

CLERK-TYPIST—Young lady, thoroughly experienced in general office routine, correspondence, filing, typewriting, bookkeeping, &c., desires making a change; capable of assuming charge and direction small office force; pleasant personality and refined appearance, plus a natural willingness to work. M 504 Times.

CLERK, knowledge of stenography, desires position; excellent references. A 1004 Times Harlem.

COMPANION-NURSE to lady, thorough, reliable woman desires position, March 15; excellent city reference. Phone mornings, Circle 1171.

SITUATIONS WANTED—Female.

STENOGRAPHER and secretary, six years' experience, highest credentials, integrity, ability, accuracy, desires connection with responsible firm; salary $25. Miss Broser, 210 Ross St., Brooklyn.

STENOGRAPHER, refined, exceptionally intelligent, high school education, personality, initiative, thoroughly experienced, knowledge Spanish; references. N 996 Times Downtown.

STENOGRAPHER — Alert, competent young lady, initiative, educated, 5 years' experience in busy office, desires position. M 768 Times Downtown.

STENOGRAPHER, with knowledge of bookkeeping and switchboard; high school graduate; four years' experience; highest credentials. M 482 Times.

STENOGRAPHER - SECRETARY, several years' thorough experience; possesses tact and initiative; $25. S. Gottfried, 337 East 77th. Rhinelander 5537.

STENOGRAPHER-BOOKKEEPER, thoroughly experienced, desires permanent position; salary $30, with opportunity for advancement; references. F 375 Times.

STENOGRAPHER-SECRETARY, American, Protestant; competent handling volume detail; available immediately; $35. C. D., Chelsea 2980.

STENOGRAPHER — High school graduate; knowledge double entry bookkeeping; salary $15. Phone Stagg 2541. Write 116, New York Times, Brooklyn.

STENOGRAPHER-SECRETARY, high school graduate; five years' experience; initiative, ability; best references. M 786 Times Downtown.

STENOGRAPHER, knowledge bookkeeping, high school graduate, four years' experience; capable taking complete charge. Box 906, Times, 2 Rector St.

STENOGRAPHER, high school graduate, one year's experience, desires position where advancement is assured. Box 515, 852 Columbus Av.

STENOGRAPHER, typist, 30, experienced, knowledge office work, unquestionable references; no agent; $18. Haniffy, Suite 8, 101 West 66th.

STENOGRAPHER, possessing initiative and executive ability, desires connection with commercial firm; four years last position. K 138 Times.

STENOGRAPHER-SECRETARY, high school graduate, 5 years' experience, conscientious. L 859 Times Downtown.

STENOGRAPHER, two years' experience; office assistant; references; $14. E 900 Times Downtown.

STENOGRAPHER—Five years, conscientious, reliable; best references; $22. E 907 Times Downtown.

STENOGRAPHER—Three years' experience, high school graduate; efficient. Tel. Dry Dock 2373.

STENOGRAPHER, assistant bookkeeper, office details, six years' experience; references. M 346 Times.

STENOGRAPHER, 5 years' experience, office worker, educated; $25. Jacobson. Telephone Plaza 1439.

STENOGRAPHER, young lady, 1 year's experience, wishes position with reliable concern; steady worker. A 591 Times.

STENOGRAPHER-SECRETARY, fully experienced, capable, refined. M 763 Times Downtown.

STENOGRAPHER, experienced, conscientious worker; salary $19. S. Neuren, 601 East 138th St., Bronx.

STENOGRAPHER, thoroughly experienced, initiative, educated, detail responsibilities; $28. L 251 Times.

STENOGRAPHER, 16, intelligent, beginner, junior high school graduate. Tel. Lenox 7167.

STENOGRAPHER, expert export and import; reliable and well recommended, $22. F 356 Times. N 384 Times.

STENOGRAPHER, seven years' technical experience, neat, accurate, well educated. N 382 Times.

STENOGRAPHER — Competent; above average intelligence; best references; $23. M 770 Times Downtown.

STENOGRAPHER, two years' experience; $17; best references; good speller. A 583 Times.

STENOGRAPHER-TYPIST, bright, beginner, accurate, splendid training. 202 West 116th. University 6850.

STENOGRAPHER, experienced; knowledge French; whole or part time. M 778 Times Downtown.

STENOGRAPHER, 8 years' experience, desires opportunity for public stenography. N 385 Times.

STENOGRAPHER, high school graduate, 3 years' experience; willing worker. Write P. Z., 520 Presbyterian Building.

STENOGRAPHER—College woman, 4 years' experience, desires position law office or otherwise; salary $25. N 386 Times.

STENOGRAPHER-SECRETARY, 5 years' experience, dictaphone, bookkeeping; $30. M 782 Times Downtown.

STENOGRAPHER - TYPIST, high school graduate; some experience. Box 124, 1,515 3d Av.

STENOGRAPHER, well educated; assume responsibility, office details; moderate salary. D 359 Times.

STENOGRAPHER, one year's experience; office assistant; references; $16. M 779 Times Downtown.

STENOGRAPHER-TYPIST, one year's experience; $18 to start. Write J. A., 61 24 St., Hoboken, N. J.

STENOGRAPHER-TYPIST, also knowledge switchboard; desires work evenings. K 133 Times.

STENOGRAPHER, typist and general office duties; nine years' experience; small office, downtown or Brooklyn. Y 2484 Times Annex.

STENOGRAPHER, downtown firm; six years' experience; salary $28. M 765 Times Downtown.

STENOGRAPHER, high school graduate; experience; employer's interest my interest. M 480 Times.

STENOGRAPHER-SECRETARY, wide experience; capable, reliable; downtown preferred; $30. R. R., 25 Liberty St.

STENOGRAPHER, public, reasonable rates. McCushion, Room 1204, 110 West 34th. Fitzroy 2665.

STENOGRAPHER; bright beginner; good education; no agency; $15. M 791 Times Downtown.

STENOGRAPHER; 2 years' experience; capable; $18. Goldstein, 926 Amsterdam Av. Academy 2340.

STENOGRAPHER, 18; considerable experience; references; $15. Rose Dever, 232 West 67th.

STENOGRAPHER, young lady, 18, desires position; experienced; good references. Miss Daisy Danzer, 196 Pulaski St., Brooklyn.

STENOGRAPHER, long experience, competent, desires permanent position; $25. K 154 Times.

STENOGRAPHER, three years' experience, capable; reference; $20. M 755 Times Downtown.

STENOGRAPHER, expert, desires extra work, one evening weekly. M 761 Times Downtown.

STENOGRAPHER-SECRETARY, 8 years' experience, rapid, accurate, neat, conscientious. D 392 Times.

STENOGRAPHER, experienced, competent, understands office details, accurate; salary $25. D 422 Times.

STENOGRAPHER—3 years' experience; competent; references; $20. V 689 Times Downtown.

STENOGRAPHER, five years' legal experience; expert. L 851 Times Downtown.

STENOGRAPHER, 5 years' experience; fast, accurate; salary $25. S. M., 248 Times.

STENOGRAPHER wishes work, evenings. B O., 392 Times.

STENOGRAPHER, high school graduate, experienced, capable. Tel. Wadsworth 4213.

STENOGRAPHER, typist, over four years' experience; salary $22. D 413 Times.

STENOGRAPHER, expert, public, wants position; hotel preferred. D 400 Times.

STENOGRAPHER, KNOWLEDGE OF OFFICE ROUTINE. L 242 TIMES.

STENOGRAPHER, 18, intelligent beginner; salaray $16; good references. M 494 Times.

STENOGRAPHER wishes typewriting, home or evening. B., 346 East 138th (store).

SWITCHBOARD OPERATOR, five years' commercial experience; tactful and efficient; excellent references; salary $22. Miss Coldberg, Longacre 6140.

SWITCHBOARD-TYPIST, four years' exliable references; $18. E 908 Times Downtown.

TUTOR—Private preparation in grammar and high school subjects at pupil's or instructress' home. Moore, 1,038 Webster Av.

TYPIST, knowledge stenography; five years' experience; references. Miss Weinrib, 509 West 179th St.

TYPIST, experienced, knowledge of stenography; willing; references. E 917 Times Downtown.

TYPIST—Office assistant, four years' experience, reference; $17. M 727 Times Downtown.

WOMAN, refined, educated, widow with 2-year-old girl, position as housekeeper, matron of institution, nursery governess or mother's helper; suburbs or country preferred; best references. Write Mrs. Williams, Box 147, Hamilton Square, N. J.

WOMAN, Finnish, excellent cook, good housekeeper; wages $80-$85; references; call from 2 to 6; no mail. 49 East 121st St. Apartment 1.

WOMAN, American, chambermaid and laundress; experienced; by day; references. D 423 Times.

YOUNG LADY, six years' business experience with railroad, furniture house, large machinery concern; knowledge of stationery purchasing, bookkeeping, stenography; best references. D 411 Times.

YOUNG LADY, 24, desires position with insurance broker; 5 years' experience; familiar with books; capable of taking charge of office. E 940 Times Downtown.

YOUNG LADY, high school graduate, three years' stenography experience, desires part time position; highest credentials. D 377 Times.

SITUATIONS WANTED—Female.

YOUNG LADY, ten years' business experience, bookkeeper, typist, office manager, desires responsible executive position. M., 504 West 145th St.

YOUNG WOMAN would care for children or assist lady going Denmark, Sweden. Nue, Box 342, General Post Office.

YOUNG LADY desires position in musical trades; experienced; typing, office detail; initiative. Miss Nathan, 220 East 89th St.

YOUNG LADY, 20, desires position uptown, small switchboard, clerk. D 403 Times.

YOUNG LADY, office worker, high school graduate, capable, experienced. D 393 Times.

YOUNG LADY, reliable, white, wishes position caring child not over 3; home nights. Phone Mrs. Merrill, Murray Hill 3686.

YOUNG LADY, refined, desires clerical position; experienced; $17. L 842 Times Downtown.

Employment Agencies.

HOUSEWORKERS—Dependable colored servants, neat, experienced, excellent cooks, seeking positions; investigated references; day workers a specialty. Telephone Columbus 6165. Domestic Service Agency, 329 West 59th.

BERTHA CARLSON, Swedish Agency—First-class servants. 2,280 Broadway, cor. 82d St.

MRS. KEMP'S AGENCY, Aud. 2856. Hygrade colored servants, city, country; references investigated.

Broadway Exchange Agency (Bryant 9175)—Office help of all kinds furnished free to employer.

SITUATIONS WANTED—Male.

ACCOUNTANT-EXECUTIVE.

High grade executive accountant with exceptional training and experience, accustomed to managing the finances, accounting and clerical organization of large institution, desires change from present company and seeks connection as general auditor, comptroller or manager of responsible company; age 32, married. M 774 Times Downtown.

ACCOUNTANT, EXECUTIVE.

office manager, auditor, cost accountant, public accounting experience, expert organizer, systematizer, constructive calibre of mind; 25 years' experience; open for permanent engagement in executive capacity with manufacturing or commrcial corporation; salary $5,000; available proper notice. Accountant, 72 Chilton St., Elizabeth, N. J.

ACCOUNTANT - CONFIDENTIAL MAN—British-American firm, retiring, wish to place their accountant, years in their employ, thoroughly experienced, capable man; supervise or handle entire work bookkeeper, cashier; especially qualified as confidential man. Williams & Humbert, 1,158 Broadway, Madison Square 9121. (Mr. Howard).

ACCOUNTANT, credit man, correspondent, keen, energetic executive now with large women's wear manufacturing concern, seeks bigger and broader opportunities; salary $5,000 per annum plus exceptional prospects. K 140 Times.

ACCOUNTANT, 38, certified public accountant, member American Institute of Accountants, at present with prominent firm of accountants, is open for desirable position; Al credentials; salary $5,000. L 802 Times Downtown.

ACCOUNTANT-BOOKKEEPER—Young man, now 25; 7 years' experience, executive ability, financial statements; at present in charge of accounting department of large concern wishes change. M 752 Times Downtown.

ACCOUNTANT, office manager, ten years' broad experience mercantile and factory accounting; absolute knowledge interlocking costs, credits, income tax, financial statements, correspondence. N 384 Times.

ACCOUNTANT, Pace student, age 30, best references, ability and character, resigning present position, desires connection with certified public accountants as junior. D 386 Times.

ACCOUNTANT, expert; taxes, audits, financial statements, &c.; also systems and trade firms without bookkeepers; rates $2.50 weekly and up. Louis A. Sachs, 63 5th Av. Stuyvesant 7070.

ACCOUNTANCY STUDENT, aged 26, single, desires position with firm of accountants; eight years' experience on ledgers, costs, timekeeping, payroll, bookkeeping, &c. L. B., 7 Linden St., Maspeth, L. I.

ACCOUNTANT, TAX SPECIALIST—Arrangements firms without bookkeepers; books opened, audited, systematized. Greene, 1,437 Hudson Terminal Building. Telephone Cortlandt 1379.

ACCOUNTANT, INCOME TAX SPECIALIST, books audited; arrangements firms without bookkeepers, $3 weekly. Rossin, 42 Broadway. Telephone Broad 6423.

ACCOUNTANT, public, audits, systems, tax returns, bookkeeping arrangements, satisfaction guaranteed. Goldberger, Pulitzer Building, Beekman 8386.

ACCOUNTANT—Books opened, tax reports; arrangements firms without bookkeepers, $2.50 weekly up. Goldwater, 299 Broadway. Worth 6060.

ACCOUNTANT, bookkeeper, capable executive, office manager, specializing in cost accounting and systematizing; 20 years' experience. D 208 Times.

ACCOUNTANT, cost experience with C. P. A. firm, theoretical training, desires position responsible firm. E 895 Times Downtown.

ACCOUNTANT wishes several days' employment each week; reliable. M 723 Times Downtown.

ACCOUNTANT, OFFICE MANAGER, 20, control accounts, statements, trial balances. M 470 Times.

ACCOUNTANT, public; systems installed, monthly audits, spare time. Write Box 7, 1,515 3d Av.

ACCOUNTANT, experienced, semi-senior, desires position with accountant. M 739 Times Downtown.

ACCOUNTANT, certified; several days week open; auditing and tax work. C 1225 Times Bronx.

ACCOUNTANT (age 36), bookkeeper; competent; salary $40. M 757 Times Downtown.

ACCOUNTING student, stenographer, presently employed, excellent business experience. M 777 Times Downtown.

ACCOUNTANT—Books opened, systems installed, periodic audits; moderate charges. Willcox, 1,819 Broadway. Columbus 1214.

ADVERTISING ASSISTANT—Young man, 20, college training, ambitious, experienced, desires position offering opportunity; moderate salary. K 156 Times.

ASSISTANT to executive; university graduate, one year's business experience, desires position as assistant to executive; nominal salary to begin. F 390 Times.

AUDITOR and accountant, England; C. A. wants position in England, auditor, office manager or allied work, 35, married. Y 2465 Times Annex.

AUDITOR, experienced, capable taking full charge financial records; references. D 390 Times.

BOOKKEEPER, clean-cut American, pep and snap, age 30, university graduate, selling ability, business getter, 6 years' mercantile, manufacturing experience, corporation controlling accounts, monthly balances, statements rendered, figure costs, make up payroll, accurate figures, capable assuming entire charge, excellent correspondent; highest credentials; $1,800. W 748 Times Downtown.

BOOKKEEPER-OFFICE MAN, 15 years' experience, accounts receivable, payable, quick and accurate, average accounts, follow-up system; highest references; salary $25. D 390 Times.

BOOKKEEPER, expert, four years' experience, controlling accounts, financial statements, payrolls, correspondent, typist, senior accounting student; capable take complete charge. A 922 Times Downtown.

BOOKKEEPER, GREDIT MAN, OFFICE MANAGER, 28; EXECUTIVE ABILITY; 8 YEARS' PRACTICAL EXPERIENCE LADIES' APPAREL LINE. ZIMMERMAN, 927 EAST 163D ST.

BOOKKEEPER-ACCOUNTANT, 30, university graduate, 10 years' manufacturing and mercantile experience, financial statements, costs, controls, correspondence; best references; reliable. E 932 Times Downtown.

BOOKKEEPER-ACCOUNTANT, thoroughly experienced, seeks evening position at anything, knowledge stenography, typewriting, tax reports, statements. K 155 Times.

BOOKKEEPER-ACCOUNTANT, 22, well experienced, college education, checks credits, renders financial statements, typewrites, complete charge. L 240 Times.

BOOKKEEPER (24), 6 years' experience customers' ledgers, controlling accounts; willing worker; excellent references; salary $25. M 461 Times.

BOOKKEEPER-ACCOUNTANT, thoroughly experienced, competent, take full charge, financial statements; New York University senior. N 997 Times Downtown.

BOOKKEEPER, experienced, controlling accounts, trial balances, financial statements, payrolls, office routine, senior accountancy student. L 728 Times Downtown.

BOOKKEEPER—Young man, 22 years, third year accounting student; thorough knowledge trial balances and controls; take complete charge. D 330 Times.

BOOKKEEPER, 24, thoroughly experienced; take complete charge, furnish financial statements, open and close books. D 277 Times.

BOOKKEEPER, seven years' experience, trial balance, controlling accounts, financial statements; stenographer, typist; employed at present. D 416 Times.

BOOKKEEPER, typist, thoroughly experienced; collections, credits; excellent references. M 478 Times.

BOOKKEEPER, part time; write up books, daily or weekly; trial balances; reasonable. V 646 Times Downtown.

BOOKKEEPER OR ASSISTANT.

3 years' experience, good handwriting; also typist; $20. M 775 Times Downtown.

BOOKKEEPER seeks position, manufacturing or mercantile concern; full charge. K 159 Times.

BOOKKEEPER, 27, experienced; excellent references; willing start $26. Reardon, 330 East 46th.

SITUATIONS WANTED—Male.

BOOKKEEPER, six years' experience; thoroughly competent; references. E 920 Times Downtown.

BOOKKEEPER, CASHIER, thoroughly experienced; best references; good education; reliable. F 405 Times.

BOOKKEEPER, 23, accountancy student, college trained, controlling accounts. A 1009 Times Harlem.

Bookkeeper, three years' experienced double entry, statements; references. M 772 Times Downtown.

BOOKKEEPER—Part time work. L 854 Times Downtown.

BOY, reliable; good reference; school graduate; office position. L 864 Times Downtown.

BUTLER, valet, cook, general; prefer bachelor, small family; Japanese; neat, first-class; best references. M 485 Times.

BUTLER, valet, 30 years, with nice family; excellent references. M 471 Times.

BUYER of general indse. desires position; 10 years' experience; salary or commission; references. C 1227 Times Bronx.

CARPENTER, working foreman, 35, take charge of all branches of construction work; best references. A 170 Times.

CHAUFFEUR—I would like a position on a gentleman's place; expert on all kinds of machinery, good carpenter, plumber, electrician; was manager for Waterview Poultry Yards; can grow all kinds of vegetables and flowers; age 37. B. Brown, 204 West 102d St., city.

CHAUFFEUR and mechanic, 16 years at private driving with no accidents; drive, repair and overhaul any car; fill any vacancy which requires a first-class man; expert on electrical work; Al references. Al Johns, 704 West 102d St., city. Telephone Riverside 5888.

CHAUFFEURS—We have several good men with from 3 to 9 years' reference on last positions; this is not an employment bureau. Society of Professional Auto Engineers, 1,947 Broadway. Telephone Columbus 10278.

CHAUFFEUR, private; Stanley steam car and other makes; mechanic; married, age 28; reference. M. Panzetti, 388 Spring St., West Hoboken, N. J.

CHAUFFEUR—Long experience; excellent mechanic; highest credentials from private families where last employed; neat, courteous. T. M., 64 Times.

CHAUFFEUR, married, wishes position, private; 9 years' experience driving and repairing high class cars. Duffy, 508 West 120th.

CHAUFFEUR, 24, private family; best of references; good mechanic. Fred Haberland, 146 West 127th St. Phone Morningside 4955.

CHAUFFEUR-MECHANIC, 25, single, neat appearance, 8 years' experience on high-grade cars, wishes private position; best of reference. Chas. Galets, 225 West 116th.

CHAUFFEUR, Swedish; experienced; Pierce, Packard, Cadillac. Olson, 238 East 60th. Plaza 5814.

CHAUFFEUR, married, wishes position; expert driver; first-class mechanic; 10 years' experience. R. Flynn, 209 West 96th.

CHAUFFEUR - MECHANIC, 28, married, wishes steady position, private family, ten years' experience. Davis, 100 West 70th.

CHAUFFEUR wishes position with private family; 6 years' experience; best references. Frank Hannigan, 272 West 115th.

CHAUFFEUR, private, experienced, excellent driver; best references. J. Tartag, 135 East 107th.

CHAUFFEUR desires position with private family; do repairing. Call or write Will Adams, Janett Place, Flushing, L. I.

CHAUFFEUR-MECHANIC, desires private position; competent mechanic, reliable driver; private references. D 406 Times.

CHAUFFEUR, mechanic; 3 years' driving experience; courteous, neat; highest credentials; man. 126 West 91st. Riverside 4427-J.

CHAUFFER, 25, private family; best of references; good mechanic. M 449 Times.

CHIEF CLERK, executive, 29, desires connection; experienced correspondent, accounting, purchasing, handling help, general details; references. M 408 Times.

CHILDREN'S DRESSES, also coat manufacturer, making snappy popular priced line, who can fill orders for salesman with city following. Adress F. & E., Room 307-300 Fifth Av.

COLLECTOR, salesman and investigator desires immediate connection; salary and commission. 914 Times Downtown.

COLLEGE GRADUATE 24, desires connection with progressive firm. K 157 Times.

COMPANION—Divinity student, experienced boys' worker, camper and rider, would act as companion to, or take entire charge of, normal or subnormal boys; highest testimonials; state particulars. D 248 Times.

COMPANION for elderly man who desires travel; applicant well educated; congenial. D 394 Times.

CONTROLLER or office manager; experienced manufacturing, mercantile, banking, foreign exchange, traffic, bookkeeper, cost man, stenographer, salesman, purchaser; 38 years; salary $60. M 503 Times.

COOK or butler, part time: Japanese student; experienced. A 1097 Times Harlem.

COOK, Chinese; first class family cook. Store, 492 Amsterdam Av.

COOK, second, experienced, seeks position restaurant or hotel. Pierre, 45 W. 137th St.

COST ACCOUNTANT

FAMILIAR WITH ALL PHASES OF MANUFACTURING COST METHODS SEEKS CONNECTION WITH PROGRESSIVE CONCERN; CAPABLE ACCOUNTANT; UNQUESTIONABLE REFERENCES. D 245 TIMES.

COUPLE, Dutch, want to work in camps, no matter where; man experienced cook, wife for help; good reference. Apply Oudshoorn, 329 West 14th St.

CREDIT MAN, 27, thoroughly experienced in handling of credits and collections; expert correspondent; employed at present, dry goods line; desires connection aggressive firm; salary $45. K 135 Times.

CUTTER and factory man; in dress line eight years. D 395 Times.

DRAFTSMAN, 28, technical graduate, assistant to consulting engineer doing steel, reinforced concrete design, research, investigations, tests; five years' field work. D 401 Times.

DRAFTSMAN-DESIGNER, broad experience, special tools, automatic machinery. M 771 Times Downtown.

DRAFTSMAN, mechanical, neat tracer, letterer, wants home work evenings. W 229 Times.

DRAFTSMAN, mechanical, 8 years' experience, desires position. M 773 Times Downtown.

DRAFTSMAN, structural, experienced, mill buildings, plant layout, steel, concrete. D 254 Times.

DRAFTSMAN, machine and tools, technical education, two years shop, seven years drafting, married; salary $35. K 141 Times.

DRAFTSMAN, graduate engineer, 3 years' experience, structural steel. D 485 Times.

EDITOR—Young man with initiative, ideas and ambition; 10 years continuously with organization recognized as one of the largest and leader in its field; last 2 years as managing editor of 2 weeklies; widely travelled, well read; engineering education. Y 2453 Times Annex.

ELECTRICAL ENGINEER.

Cornell graduate (M. E.-E. E. 1907), with 14 years' successful engineering experience in power plant and substation design, power systems, Cottrell rectifier applications, estimating, specifications, reports, purchasing, capable of handling men and organizing work; open for immediate proposition. Address Room 433, 116 West 39th St., New York. Telephone Fitz Roy 1834.

ELECTRICAL MAN (young Japanese), licensed; eight years' experience of all-around electricity work; desires maintenance work. Call Main 7475.

ELECTRICAL ENGINEER, university training, 9 years' varied experience. D 307 Times.

ENGINEER, mechanical, 26, designing, sales, executive, seeks responsible position. D 397 Times.

EXECUTIVE.

Somewhere in the metropolitan district there is a very busy executive in the general merchandise line who needs a live assistant, a man of brains, stout one who can size up and handle any job of responsibility, no matter how large; a man of education, character and conscientious; to such an executive I want to offer my services; I am 40, university graduate with experience of over 16 years, handling merchandise, men and affairs of various kinds; I have a position, but there is no opportunity; I want an opportunity; available short notice. H 402 Times.

EXECUTIVE, ex-army officer, in France as purchasing officer and with U. S. Liquidation Commission in adjustment of claims subsequently with War Dept. Claims Board in Washington; a high-grade, efficient man with wide business experience; speaks French fluently; willing to go anywhere. A 539 Times.

EXECUTIVE, specializing foreign trade; twelve years' experience banking, automobile and general export business; close business connections Mexico and Western Europe; just back from extended European trip. E 892 Times Downtown.

EXECUTIVE, American and European experience, commercial, industrial and financial; perfect knowledge of French and German; thorough knowledge of accounting. H 762 Times Downtown.

EXECUTIVE, now manager of manufacturing plant, experienced in finances, factory executive and traffic. Carper, Box 160, Singac, N. J.

EXECUTIVE, 28, office and factory supervision, paints, varnishes, purchasing, production, costs, statistics; thoroughly experienced. M 762 Times Downtown.

EXECUTIVE'S ASSISTANT, 25 years, married, seven years' experience; good education; best references. E 919 Times Downtown.

HIGH-CLASS SALESMAN, controls large trade among auto and accessory dealers throughout the Western States, desires connection with reliable firm, on commission basis. D 398 Times.

SITUATIONS WANTED—Male.

HORSEMANSHIP, ex-Italian officer, 5 years Royal Cavalry, would like to give lessons to refined people; speaks English and other languages fluently. F 370 Times.

INTERPRETER-VALET, Japanese, young, college graduate, Japan and America, desires accompanying gentleman to Orient. A 1009 Times Harlem.

INVESTIGATOR and adjuster of accident claims; five years' experience; insurance company preferred. E 894 Times Downtown.

JAPANESE STUDENT wants position as houseworker or useful butler in small family. Nashi, 800 6th Av.

JAPANESE BUTLER-VALET, with nice family; best references. Jima, 341 Lexington Av.

MAN, strong personality, tall, seeks position of trust; formerly contracting, real estate; highest credentials; bond. K 145 Times.

MAN, 32, technical graduate, desires position with manufacturing concern where advancement can be earned by proven ability and hard work. M 804 Times Downtown.

MAN, 36, good education, wide experience, desires position assisting executive or as local salesman. N 995 Times Downtown.

MAN, 38, professional bookkeeper, desires position reliable concern. Oettinger, 265 West 123d.

MAN, all-around hotel man, thoroughly understands hotel business, consider assistant manager, head clerk. Burdick 125 West 74th.

MAN, window regulator, repairman on autos; location no object. L 237 Times.

MANAGER, production and operating, 32 years of age, American, college education, 10 years' experience, organize and handle male and female help. M 441 Times.

OFFICE EXECUTIVE, ten years' experience, nine years banking; office or travel; travveling companion to gentleman. Champlin, Circle 3491.

OFFICE MAN, 15 years' practical experience, steamship, express, forwarding and insurance business, desires position. E 926 Times Downtown.

OFFICE MAN, 25; experienced sales, correspondence; connection with opportunity. M 451 Times.

PAINTER and paperhanger, single, wishes position, furniture or carpenter work, now working in apartment hotel; steady and good work wanted; excellent references. D 348 Times.

PAWN BROKERS — Stock man or similar position desired. May, 235 Hancock Av., Jersey City.

PLAYWRIGHT—Available, exceptional playwright with success playing on Broadway, director, manager, American born, university trained, experienced handling large groups, available as recreational or repertoire theatre director for large industrial plant or community. K 153 Times.

PORTER, colored, 10 years' references, Denton, 1,835 3d Av.

PRIVATE SECRETARY—Spanish like a native; 100 words a minute shorthand; unusual language command; French correspondence. David Coe, 224 Henry St., New York.

PURCHASING AGENT—A CAREFUL AND CONSCIENTIOUS BUYER OF STATIONERY, PRINTING SUPPLIES, &C., WANTS CONNECTION WITH A FIRM THAT APPRECIATES SAME. M 738 TIMES DOWNTOWN.

SALESMAN, educated young man, fine appearance, good record, excellent references, desires to represent manufacturer to purchasing agents or department stores. M 483 Times.

SALESMAN, 10 years' selling experience, ability proven, pleasing personality, desires connection with reliable mercantile concern. K 152 Times.

SALESMAN, experienced, drapery, upholstery, furnishings; accustomed to good work; successful record; Al references; moderate salary. E 355 Times.

SALESMAN, well acquainted with housefurnishing and hardware stores in city, desires connection with firm catering to same. M 500 Times.

SALESMAN, 12 years' experience in New Jersey, selling architects, plumbers, jobbers and builders; best of references. Address 314 Kinney Bldg., Newark, N. J.

SALESMAN, experienced export automobile sundries, tractors, agriculturals, wishes kindred line. Long Island territory; has car. L 434 Times.

SALESMAN, ladies' silk undergarments, established trade years' experience, best of references, position with reliable concern. A 1007 Times Harlem.

SALESMAN, age 26, eight years' experience, proven ability; salary or salary and commission. E-915 Times Downtown.

SALESMAN, building materials, ten years as draftsman, estimator and salesman with leading concerns. K 142 Times.

SALESMAN—Lace and embroidery, for city; experienced; straight commission or drawing account. M 788 Times Downtown.

SALESMAN, industrious, good address, employed, wishes evening position. A 1014 Times Harlem.

SALESMAN, ribbon; young man, two years' experience; at present employed; will consider good offer. M 484 Times.

SALESMAN, 25, wholesale, retail experience, seeks opportunity; have traveled. N 383 Times.

SALESMAN desires staple line; energetic, experienced; available March 15. D 407 Times.

SALESMAN-EXECUTIVE, 15 years one concern; excellent references. F 384 Times.

SECRETARY, 23, particularly qualified through training and experience; efficient stenographer and correspondent; no agency. D 412 Times.

SECRETARY, capable, expert stenographer, assistant executive, well educated, several years' executive work, moderate salary. M 764 Times Downtown.

SECRETARY; expert stenographer; 9 years' experience; college training; knowledge of bookkeeping; correspondent; $30. E 864 Times Downtown.

SHI

HELP WANTED—Female.

SALESWOMEN
EXPERIENCED IN
MILLINERY,
DRESSES,
COATS,
SUITS.

PERMANENT POSITIONS FOR ABLE AND ATTRACTIVE WOMEN. APPLY AT EMPLOYMENT OFFICE, CENTRAL BUILDING, SUBWAY FLOOR.

ABRAHAM & STRAUS, INC.,
FULTON ST., BROOKLYN.

SALESWOMEN.
BEST & COMPANY,
5th Av. at 35th St.
Require
experienced saleswomen in the following departments:

MILLINERY,
MISSES' DRESSES,
SHIRT WAISTS,
WOMEN'S SHOES,
INFANTS' WEAR,
CHILDREN'S HATS;

excellent salary with commissions on all sales; only those accustomed to first class trade need apply.

PERSONNEL MANAGER.

SALESWOMEN
FOR SWEATERS.

FREDERICK LOESER & CO., BROOKLYN, REQUIRE A NUMBER OF A1 SALESWOMEN FOR THEIR WOMEN'S SWEATER DEPARTMENT; WE REQUIRE THE HIGHER TYPE OF SALESWOMEN, POSSESSING SUFFICIENT INTELLIGENCE AND INITIATIVE TO ASSUME THE DUTIES OF HEAD OF STOCK; SATISFACTORY COMPENSATION IS ASSURED QUALIFYING PERSONS. APPLY TO SUPERINTENDENT, 4TH FLOOR.

SALESWOMEN.
EXPERIENCED IN COATS AND SUITS.
APPLY RUSSEK'S, 362 5TH AV.

SALESWOMAN, experienced cloaks, suits, dresses, at once. Wm. Davies, 353 5th Av.

SALESLADY, good approach, ambitious to learn good business; school quide; salary $1,800; commission also. Write S. B., Box 19, 125 East 34th St.

SALESLADY, THOROUGHLY EXPERIENCED, GOOD APPEARANCE, FOR GOWN SHOP; STEADY POSITION. MME. LEONA, 2,256 BROADWAY, CORNER 81ST.

SALESLADY,
experienced, for high-class dressmaking establishment; only those thoroughly capable need apply. 17 East 57th, after 9 A. M.

SALESLADY for art needlework store, with experience in this line. Doelger, 2,385 Broadway, 87th St.

SALESLADY, experienced, private, ready-made dress shop. Mme. Carolyne, 48 East 58th.

SECRETARY, private, expert, wanted; skillful and rapid in stenography and typing, educated; don't apply unless thoroughly experienced; salary $25. Address, in own handwriting or own typing, P 228 Times.

SHOE SALESWOMEN.

UNUSUALLY ATTRACTIVE POSITION, OFFERING EXCELLENT SALARY, SURROUNDINGS AND FUTURE; EXPERIENCE ESSENTIAL. APPLY AT EMPLOYMENT OFFICE, CENTRAL BUILDING, SUBWAY FLOOR,

ABRAHAM & STRAUS, INC.,
FULTON STREET, BROOKLYN.

STENOGRAPHER.

DRESS HOUSE DESIRES STENOGRAPHER FOR CREDIT DEPARTMENT; MUST BE NEAT, ACCURATE AND RAPID; STATE AGE AND SALARY EXPECTED.

BOX D 607, 171 MADISON AV.

STENOGRAPHER, WHO CAN TAKE CHARGE OF MINOR CORRESPONDENCE AND ACT AS SECRETARY TO A BUSY EXECUTIVE IN JERSEY CITY FACTORY; AGE 28-35. ADDRESS, STATING EXPERIENCE, AGE AND SALARY DESIRED. D 247 TIMES.

STENOGRAPHER-TYPIST, to do filing and operate switchboard for Christrian firm; must be neat, capable, ambitious, refined; permanent position; opportunity for advancement. Pathescope Co., Aeolian Hall, 35 West 42d.

STENOGRAPHER wanted, young lady, by prominent Jersey City mercantile house; convenient to New York; excellent working conditions and lunches furnished free; in application state experience, schooling and salary expected. P. O. Box 472, Jersey City.

STENOGRAPHER—Beginner with slight experience for general office work; salary $18 to start; preferably capable of operating a Noiseless typewriter. The Nantoon Embroidery and Lace Works, 303 5th Av.

STENOGRAPHER, experienced, capable of rapid dictation, words beyond two syllables; $25. Telephone John 3581 for appointment. No agencies.

STENOGRAPHER and assistant bookkeeper; prefer young lady experienced in furniture instalment store. Apply Glasner Furniture Co., 3,251 3d Av.

STENOGRAPHER and OFFICE ASSISTANT—Young lady, of pleasing personality, for brokerage office; Christian firm. Smith, Scott & Co., 512 5th Av., cor. 43d St.

STENOGRAPHER, used to rapid dictation, as secretary to President of publishing house; state experience and salary desired. L 867 Times Downtown.

STENOGRAPHER for N. Y. C. hotel; secretary to manager and executive; also do public work for guests of hotel; state salary and references. G. E., 32 Times.

STENOGRAPHER, a very desirable opening with a silk concern; state experience and salary desired. D 253 Times.

STENOGRAPHER—STATE SALARY, REFERENCES AND EXPERIENCE, IF ANY. C. M., 293 TIMES.

STENOGRAPHER, small office. Write, giving age, experience, salary expected. M 401 Times.

STENOGRAPHER, experienced in import business; $20 week. Apply Room 907, 32 Union Square.

STENOGRAPHER, experienced, general clerical work. H. H. Well & Son, 354 4th Av.

STENOGRAPHER—Good opportunity for bright girl; state experience; salary to start, $15. V 402 Times Downtown.

STENOGRAPHER-SECRETARY, middle age, some experience at typing, for a Catholic publication. E 924 Times Downtown.

STENOGRAPHER wanted; give full particulars and state salary. V 604 Times Downtown.

STENOGRAPHER, beginner; good opportunity; moderate salary. May Bur Dress, 122 West 27th.

STENOGRAPHER, downtown office; $20; state age and experience. K 183 Times.

STENOGRAPHER, one just from school; state salary expected. K. R., 204 Times.

STENOGRAPHER wanted; state salary and experience. W 823 Times Downtown.

TEACHER wanted, part time, for modern society dancing. Apply 67 West 71st.

STENOGRAPHER, also typist, wanted, by Christian firm. Apply 236 West 37th St.

TELEPHONE OPERATOR, experienced, to help switchboard clerk; good at figures; state salary. W 197 Times.

TYPISTS—Several experienced typists for addressing; minimum salary $15, with weekly bonus for those who do more than fixed amount; rapid typists can make from $20 to $25 weekly. Effidency Mail List Co., 245 West 55th St.

TYPIST,
experienced; willing to take up dictaphone permanent; not under 20; salary to start, $14. Adams Chester Co., 141 5th Av., corner 21st St.

TYPIST FOR CIRCULAR WORK; PERMANENT POSITION; FURNISH REFERENCES AND STATE SALARY EXPECTED. E 937 TIMES DOWNTOWN.

TYPIST for circular work; neat, willing worker; permanent; state full particulars and salary wanted. W 208 Times.

WAITRESS, competent; white; person of middle age preferred; $60; country. Apply Wednesday morning at 10:45. Ryan, 404 4th Av.

WOMEN, refined and intelligent, sell a splendid line of household linens from house to house in district above Fordham, part time or all day; commission basis. Apply 10 o'clock. Great White Ways, 125th St. and 7th Av.

WOMEN in and out of town wanted to sell well-known high-class corset; large profits and big future; commission basis. K 161 Times.

WOMAN as superintendent in the Brooklyn Baptist Orphanage, one accustomed to managing children. Address E. T., 563 Jefferson Av., Brooklyn.

WOMAN, able, attractive, educated, to sell publications; salary, liberal commission. W 212 Times.

HELP WANTED—Female.

WOMAN, cook, housework, no washing; good home; country. Phone Bell, 5806 Morningside.

WOMAN wanted for housework, few hours each morning. Apply Knapp, 53 West 12th.

WOMAN, white, neat, light housework; 3 hours mornings. Schuyler 7043, mornings.

WORKING HOUSEKEEPER wanted with best references for a select family hotel near New York. Address Box 35, Hicks Advertising Agency, 217 Broadway, N. Y.

YOUNG GIRL to keep stock records in linen house. V 682 Times Downtown.

YOUNG LADY to develop as X-ray laboratory technician; medical laboratory or nursing experience preferred, but not essential; must be tactful, conscientious; salary according to ability and experience. Write, giving phone number, W 225 Times.

YOUNG LADY,
Make herself generally useful, knowledge of bookkeeping, take off trial balance; salary to start $20. Box 717, 200 Cable Bldg.

YOUNG LADIES as subscription solicitors; salary and commission. See Mr. Rabin, Jewish Tribune, 141 West 36d St., at 10 o'clock.

YOUNG LADY, take charge of doctor's office; one who knows care of instruments preferred and is accustomed to telephone; references required. K 123 Times.

YOUNG WOMAN, well educated and energetic; we are marketing an educational service of high character which has been approved widely; we have important work for an ambitious, capable woman; not office position. M 250 Times.

YOUNG WOMAN over 20, resourceful, high school graduate, to learn good business, not office work; liberal salary; rapid advancement; outside city. S 521 Times.

YOUNG WOMAN, handicraft for children, afternoons in Settlement house. Address Box 300, 1,515 3d Av.

Employment Agencies.

EXECUTIVE SERVICE CORPORATION.
WOMEN'S DEPARTMENT.
ALICE DANA COLTER,
22 East 42d St., near 5th Av.

SECRETARY-STENOGRAPHER; willing to travel; able to speak French; under 25 years of age; $40.

STENOGRAPHER; able to take charge small set of books; pleasant office; $30.

STENOGRAPHER; able to translate Spanish; $30.

BOOKKEEPER-TYPIST; $100.

BOOKKEEPER; able to take complete charge; knowledge of foreign exchange if possible; $25-$35.

FILE CLERK; high school graduate; $20.

LIBRARIAN; college graduate; knowledge chemistry and physics; $35.

TYPIST; rapid and accurate; high school training; $20.

HAMILTON EMPLOYMENT SERVICE, INC.
6 CHURCH ST.
One block west of Broadway.
One block below Cortlandt St.

We are in urgent need of first-class STENOGRAPHERS to fill splendid openings with high-grade concerns at salaries ranging from $18 to $30 week. Positions located downtown and as far uptown as 42d St. It will be to your advantage to call and see what we have to offer.

Due to our efficient organization, applicants are not required to spend more than ten minutes at our office and interviews are granted at your convenience, our office being open from 9 to 5.

NO REGISTRATION FEE.

ELSIE DIEHL AGENCY,
1 BEEKMAN ST. 34 PARK ROW.
NO REGISTRATION FEE.

STENO-SECY., Bookkeeper	$35
STENO., DETAIL CLERK	$28
STENO.-SECY., mfg., uptown	$28
STENO., downtown	$125 month
STENO., GENERAL ASSISTANT	$22
STENO., KNOWLEDGE BOOKKEEPING	$22
STENO., BROKERAGE	$30
STENO., PATENT LAW	$25

Numerous positions, $22, $20, $18, $16; beginners, $15.

TYPIST, BROKERAGE	$20-$16
TYPIST, BROOKLYN position	$16
TYPIST, DETAIL CLERK, uptown	$18
TYPIST, INSURANCE	$16
OFFICE ASSISTANT, good figurer	$22-$18-$16
OFFICE ASSISTANT, J. C.	$35
BOOKKEEPER, STEN.	$30

J. H. EARLY,
220 West 42d St., Suite 1006.

STENOGRAPHER; high school graduate; $110.

STENOGRAPHER; patent experience; $23-$25.

BOOKKEEPER AND STENOGRAPHER; $110.

TYPIST; stencil; $90-$100.

ELLIOTT-FISHER TYPIST; $90.

BOOKKEEPER; downtown; $25.

Other excellent 42d St. openings.
J. H. EARLY,
220 West 42d St., Suite 1006.

BLANCHE REID EMPLOYMENT AGENCY,
154 NASSAU. BEEKMAN 8551.

Secy. to officer corp., stenographer, some bookkeeping, $30.

Secy.-stenographer, downtown, $30.

Steneg., Jewish firm, Bronx, $21.

6 stenogrs., general experience, $20-$25.

Order-stock clerk, good at figures, $20-$25.

Bordereau typist, $20. Touch typist, $18.

File clerks, $90; beginners, $15. General clerk, $70 mo.

BROADWAY EXCHANGE AGENCY.
1,482 Broadway (42d St.), Room 815.
Registration Free.

Stenographer-Bookkeeper	$20-$25
Burrough's Bookkeeping Mach. Operator	$35
Moon: Hopkins Billing Mach. Operator	$25
All Christian Firms.	

FITCH PERSONNEL SERVICE,
1,476 Broadway at corner 42d. Bryant 8314.
Addressograph Operator, $20 and lunch; Bookkeeper, Stenographer, $30; Clerks, $20; Stenographer and Billing Clerk, $30; Stenographer, $100; Christian firms.

BROWN EMPLOYMENT EXCHANGE,
200 Broadway, Suite 209, Cort. 8519.
The Right Person in the Right Place. We have immediate positions for stenographers, secretaries, typists and clerical workers with worth-while Christian firms.

NASSAU EMPLOYMENT AGENCY, INC.,
115-117 Nassau St.—Stenographers, law, $35; stenographers, commercial, $25; typists, bill clerk, $20; bookkeepers, open, clerk, $14; addressograph, graphotype operators, $30.

EFFICIENT EMPLOYMENT EXCHANGE,
10 East 43d—Secretary-stenographer, $30; stenographers, $100 month; bookkeeper-stenographer with initiative (interior decorator).

THE VOCATIONAL BUREAU,
17 West 42d St. (Near 5th Av.)
Phone Van. 8350 for appointment.
HIGH CLASS POSITIONS.
NO REGISTRATION FEE.

AMERICAN
EMPLOYMENT
EXCHANGE, INC.,
115 BROADWAY.

SECRETARY-STENOGRAPHER, under 30; good education; executive ability; $35-$ Christian firm. Atlas Employment Agency, 172 Nassau St.

STENOGRAPHER; capable; good opportunity; Christian firm; $25. Bureau Business Requirements, 170 Broadway.

FULTON AGENCY, 93 Nassau St.—Steno., Wall St. experience, $25-$30; others, $15-$30; bookkeepers, $20-$30.

NURSES, GOVERNESSES, for infants, children. Mrs. Egan, 136 East 60th.

Instruction.

GOOD ENGLISH PAYS.
Good English, spoken and written, is a basic requirement for business success; most men and women need training in English—sentence-building, vocabulary enlargement, report and letter writing. Do you? Write or telephone (Cortlandt 1465) for informative booklet, "Your English." Ask also for details of early evening class in Business English now forming. Pace & Pace, 30 Church St., New York.

LEARN TO SPEAK CONVINCINGLY.
Develop your speaking ability; improve easily, gracefully; become convincing; acquire poise, poise and potency; classes and private instruction. Call or write Henderson School, Aeolian Hall, New York City.

HOTELS NEED TRAINED WOMEN — Big demand for high-salaried executives; past experience unnecessary; we train you by mail and put you in touch with big opportunities. Write at once for particulars. Lewis Hotel Training School, Desk 115, Washington, D. C.

BURROUGHS
operators are placed immediately in good-paying positions after completing our special three weeks' courses of instruction. Day or evening sessions. Enroll now.
BURROUGHS SCHOOL FOR OPERATORS,
217 Broadway, Corner Vesey St.

THE U. S. SECRETARIAL SCHOOL,
542-544 5th Av. (45th St.)
The oldest and pre-eminently the most successful; prepares for and obtains excellent secretarial positions. Write for Catalogue 9.

PRIVATE SECRETARIAL TRAINING.
PRATT SCHOOL, 64 WEST 45TH ST.
Registered by Board of Regents; individual instruction; must be over 16 years old; advanced registration and references required.

FILING COURSE, $15.
Girls, ladies, learn filing, typewriting, comptometer, switchboard. Capt. O'Brien, 112 East 23d.

HELP WANTED—Female.

Instruction.

MORE POSITIONS open for Marinelle graduates than can be filled; learn the Marinello methods of beauty culture. Call or write Marinelle, 566 5th Av., 4th Floor.

$25-$75 WEEK through Prof. Rohrer's Hairdress, Manicure, Face, Electric, Scalp and Beauty School. 118 West 42d St. Pamphlet.

HELP WANTED—Male

ACCOUNTANT-BOOKKEEPER, one who has had charge of a regular jobbers' and manufacturers' set of books, handling many accounts; only a man with high-grade experience and of good business ability need apply; position offers high salary and excellent opportunity; state briefly as possible: 1, experience; 2, age; 3, salary desired. Bulova-Henshel Co., importers, 2 John St., New York.

ADVERTISING MAN wanted with agency, experience to handle advertising for a truck company; duties will cover copy work, catalogue, booklets, circular letters, trade papers, &c.; salary to start $2,500 per year. Y 2460 Times Annex.

ADVERTISING SALESMAN.
Every advertiser needs multigraphed form letters; profitable sideline to represent multigraphic concern on commission basis. Phone Rector 1906.

ADVERTISING—Window displays specialist; dealer, help promoter. M 495 Times.

ASSISTANT to manager of a large hotel enterprise; college graduate preferred; no experience necessary. Reply, stating age, references and salary expected. W 215 Times.

ASSISTANT BOOKKEEPER wanted by large publishing concern for approximately two months' work, night, 8 hours, starting at 7 P. M.; salary $22. W 1017 Times Annex.

ATTORNEY — Experienced collection work, from foreclsl letter writing to court proceedings; full time necessary; salary to start $50 weekly. Write, fully, mention references. T 400 Times.

ATTORNEY, not over 35, to handle collections of publishing house in and out of New York; $40 to start. W 221 Times.

AUTO MECHANIC, expert, wanted; exceptional opportunity for man who can do any and all work on Autocars, Whites, Pierce-Arrows, and is expert on lathe and machine shop practice; must know costs and handle men efficiently; state salary wanted, past experience for ten years and references in first letter. W 189 Times.

BODY PAINTER
AND FINISHER
on high-class commercial bodies.
Apply to Garage Supt.,
LOOSE-WILES BISCUIT CO.,
LONG ISLAND CITY.

BOOKKEEPER'S ASSISTANT—Young man, about 20, high school graduate; must be able to use Underwood typewriter; correct at figures and good penman; salary $20 to $25; one with some office experience preferred; answer with full particulars. E 918 Times Downtown.

BOOKKEEPER wanted by large publishing concern for approximately two months' work, night, 8 hours, starting at 7 P. M.; experienced; under 30; salary $30. W 1018 Times Annex.

BOOKKEEPER wanted for large institution; only experienced need apply; must be reliable on trial balances and bank reconciliations; state age, experience and salary desired. Y 2488 Times Annex.

BOOKKEEPER—Fully experienced in wire nail business. Write, stating experience, Box 714, 100 Cable Building.

BOOKKEEPER, assistant, young man, experienced in piano factory; state age, salary and experience. W 220 Times.

BOOKKEEPER, good penman; state age, experience, references, salary. F 393 Times.

BOY—SCHOOL GRADUATE,
for salesroom wholesale house; give fullest particulars; good opportunity. M. B., 250 Times.

BOY around 16, for clerical work in a business where there is good opportunity for advancement; state nationality and salary desired. Boy, P. O. Box 666, City Hall Station.

BOY willing to be on street most all day on constant delivery service. Call Wednesday morning, Room 1116, World Building. Miss Fearis.

BOY—Wanted, bright and willing boy, over 16, to work in delivery service of large publishing house; hours 8:45 to 5 P. M.; salary $10. Address W 209 Times.

BOY, neat appearance, as office boy and messenger; call 9 o'clock. Columbia Graphophone Co., 102 West 38th St.

BOY—Office boy to learn shipping business; good opportunity for advancement. Address V. W., Box 822, City Hall Station.

BOYS' Clothing Salesman, with following in the city; strict commission. Apply after 3, Room 415, 1 Union Square.

BOY for general office work in linen house. V 681 Times Downtown.

BOY wanted to run errands. Guarantee Button Co., 115 West 31st St.

BOY wanted in architect's office; state particulars and salary. W 217 Times.

BUYER.
WANTED, EXPERIENCED BUYER OF GLOVES, NECKWEAR, BAGS, SANITARY GOODS, NOTIONS, CHIEFS AND LEATHER GOODS; LARGE CHICAGO MAIL ORDER SPECIALTY CONCERN; MUST BE SHARP AND THOROUGH; SPLENDID OPPORTUNITY; STATE FULLY EXPERIENCE AND SALARY EXPECTED; ALL APPLICATIONS STRICTLY CONFIDENTIAL; WILL ARRANGE PERSONAL INTERVIEW. WRITE B. X., 520 PRESBYTERIAN BUILDING.

BUYER for housefurnishing department in busy popular price department store, Buffalo, N. Y.; state full particulars in first letter. C. N., 294 Times.

CHEMIST—Chief assistant chemist required for soap and glycerine works laboratory at Toronto, Ontario; must have had previous experience in similar work; good salary for fully qualified man; junior assistant also required. Y 2454 Times Annex.

COLLECTOR by large publishing house on monthly payment accounts; property bond required. Room 27, 375 Fulton St., B'klyn.

COPY CHIEF WANTED.

This is one of the big jobs in the Advertising Agency business and has potentialities second to none.

The requirements are, first, the ability to write the kind of copy that really sells goods, for we don't believe a copy chief can secure from his men what he can't produce himself.

Second—He must have a pleasing personality and the ability to command the respect of each member of the department and get from them the loyal, enthusiastic co-operation which is so essential.

Third—This man must have executive ability; the best writer would make the poorest copy chief if he didn't possess that.

Fourth—An appreciation of good art work is necessary, so that he can have the best co-operation of the Art Department.

The agency which is looking for this man has a national reputation for strong, convincing copy, the writers are all picked men—what is needed is a leader.

We believe that the man we want is at present located, either as a copy chief or assistant, in one of the biggest and best agencies—or perhaps he is Advertising Manager of some large manufacturer.

In either case we have a proposition which cannot fail to interest him, both from the standpoint of immediate salary and future rewards.

Please give full details in first letter. All correspondence will be held in utter confidence and letter will be returned if requested. Y 234 Times.

COUPLE—Wife, housekeeper and cook; man, chauffeur and gardner; good home; two in family; permanent; 35 minutes from Grand Central; references. M 498 Times.

COUPLE (white) to take entire charge of house for family of four; English or American preferred; references required. Telephone 29 Englewood, N. J.

DENTAL MECHANIC, first-class bridge man. Esthetical Dental Laboratory, 2,808 3d Av.

DRAFTSMAN, mechanical, and a draftsman with airplane experience; salary $25 to $40, according to qualifications. Call or write, Room 1132, 29 East 17th.

DRAFTSMAN, architectural, familiar with apartment house work; no others need apply; state salary and references. W 218 Times.

DRAFTSMAN to teach mechanical drawing in city high school; $6.50 for each school day; state age, education, experience; college diploma required. Y 2486 Times Annex.

DRAFTSMAN, accustomed to lay out work on instruments of precision, wanted by optical concern; state experience and salary expected. Box 703, 209 Cable Building.

HELP WANTED—Male.

DRAUGHTSMAN, architectural; experienced apartment houses, alterations; state salary. 16, N. Y. Times, Brooklyn.

FITTERS AND MEASURE-TAKERS,
for men's tailoring chain stores; men of clean-cut appearance and thoroughly experienced; some permanent, others as extras for Saturday afternoons; write details. Box 264, City Hall Post Office.

GENERAL CLERK-TOUCH TYPIST—Large publishing concern has position of trust with good future for young man, age 17 to 20; appearance and personality of prime importance; record and character subject to careful check; salary $18 to $20; write fully, stating age, education, experience. W 1016 Times Annex.

HAIRDRESSER—Man who thoroughly understands all details of hairdressing; must be able to give good permanent wave. W 222 Times.

HOLLERITH tabulating machine operator; must be accurate and capable taking charge of the department; state age, experience and salary. W 1108 Times Harlem.

INSTALLMENT FURNITURE SALESMAN, experienced, and one store manager. L 244 Times.

JEWELRY APPRAISER, for household appraisal company; part time only. Doll & Co., 30 Church St.

LEDGER CLERK—Young man to handle customers' ledger; must be thoroughly familiar with trial balance and recapitulation in the differences on accounts and be able to handle large volume; give full details as to experience, expectations, &c.; replies held confidential. V 332 Times.

MACHINE painter wanted, Pryibil Machine Co., 520 West 41st.

MAN Wanted—A competent man to take full charge of the advertising and merchandising of women's, misses' and children's ready-to-wear, no buying, for fast-growing, hustling store in good healthy city of 65,000 catering to medium-class trade; this position requires an executive who is tactful with customers, knows how to handle employes to obtain best results and understands the financial responsibility connected with the management; splendid opportunity for a bigger business builder. Address Y 2476 Times Annex.

MAN wanted to censor financial advertising for daily newspaper; should be familiar with Wall St., bankers and brokers; hours 4 P. M. to 7 P. M., Saturdays 1 P. M. to 7 P. M.; give references and state salary desired. Y 2487 Times Annex.

OFFICE ASSISTANT, young, ambitious, one familiar with correspondence, collection work; salary to start $25 weekly; write fully; mention references. T 401 Times.

OFFICE BOYS—Two reliable, intelligent and honest boys wanted for messenger and office work; state age, salary and experience. W 811 Times Downtown.

OFFICE BOY, neat, must be over 16, good references; apply after 10 A. M. Stabins Sales Corp., 96 Spring.

OFFICE BOY, public school graduate; address own handwriting; references. D 418 Times.

OFFICE BOY—State nationality; wages $14. L 857 Times Downtown.

OFFICE BOY, some experience; bright future for right boy. W 612 Times Downtown.

PHONOGRAPH DEPARTMENT MANAGER.

Exceptional opening for young, aggressive man; must be able to take full charge of selling, advertising and managing; exceptional opportunity.

Apply in own handwriting, stating previous experience, reference and salary. Address Confidence, Phonograph, 810 Broad St., Newark, N. J.

PORTER, good, strong young man; must have had experience and come well recommended. Manhattan Shirt Co., 244 Madison Av.

SECRETARY, stenographer, by newspaper press association, able to take dictation over telephone; accurate in figures. Reply fully, stating age, nationality, experience, salary, E 916 Times Downtown.

SHIPPING CLERK—YOUNG MAN, EXPERIENCED IN WRAPPING AND WITH KNOWLEDGE OF CITY; PERMANENT POSITION WITH ADVANCEMENT. W 226 TIMES.

SHOW CARD WRITER—Good opportunity will be given to a man who will qualify and does good work; bring samples. Apply after 9:30 A. M., New Idea Window Dressing Co., 245 West 55th, 10th floor.

STENOGRAPHER.

A LARGE NEW YORK DEPARTMENT STORE REQUIRES A YOUNG MAN, 21 TO 23 YEARS OF AGE, IN THE OFFICE OF AN EXECUTIVE OF THE ORGANIZATION; THIS POSITION PRESENTS AN EXCEPTIONAL OPPORTUNITY TO A BRIGHT AND AMBITIOUS, CLEAN CUT YOUNG MAN WITH UNQUESTIONABLE REFERENCES. ADDRESS, STATING EDUCATION, EXPERIENCE, SALARY EXPECTED, &c., TO BOX 741, 209 CABLE BLDG.

STENOGRAPHER AND TYPIST.

Engineering office wants a capable young man who has a knowledge of office routine; be sure to state your (a) education, (b) experience, (c) salary desired. L 246 Times.

STENOGRAPHER-ASSISTANT, for advertising manager of New York trade paper; must be competent stenographer and typist and one who can make himself generally useful in advertising department; good chance learn advertising and publishing business, with opportunity for advancement; age 18 to 25; give age, experience, religion and salary expected. E 938 Times Downtown.

STENOGRAPHER for rapid dictation and efficient at office detail; prefer one with bookkeeping experience; state age, salary and references. W 223 Times.

STOCK CLERK and inside salesman for hosiery and underwear house; only experienced apply. H. Hillelson & Son, 5 West 22d.

STOCK CLERK—Cotton wash goods house desires experienced man to take charge of stock book and records. W 819 Times Downtown.

TEXTILE TESTER.
YOUNG MAN WHO UNDERSTANDS THOROUGHLY THE PRACTICAL TESTING OF TEXTILES; THIS IS AN EXCEPTIONAL OPPORTUNITY TO CONNECT WITH A LARGE OLD-ESTABLISHED HOUSE AND BUILD UP THIS PARTICULAR BRANCH OF THE WORK. BOX 4, 1626 ST. JAMES BLDG.

TYPIST, experienced on Ediphone machine, preferably for technical dictation. K 160 Times.

TYPIST—Young man with knowledge of typing on Oliver machine. Call 310 Broadway, New York. Ask for Miss Carlson.

YOUNG MAN in advertising department daily newspaper; must be high school graduate and display the qualities of a salesman; opportunity to learn advertising; state age, salary, telephone number. Y 2478 Times Annex.

YOUNG MAN, experienced in textile industry, yarns preferred, assisting in sales manager's office, capable keeping sales records; opportunity for advancement; salary $30; state full particulars. T 398 Times.

YOUNG MAN, ambitious, for keeping records and statistical work in factory; write, stating education, experience and salary desired. A. Ludwig & Co., 133 Middleton St., Brooklyn.

YOUNG MAN wanted with selling ability to assist in salesroom and outside by a progressive leather goods concern. D 387 Times.

YOUNG MAN, bright, energetic, to manage property and help generally in real estate and insurance office; bond required; salary. R, L., Box 257 Times Uptown.

YOUNG MAN, clean cut, well educated, wanted by large importer to learn business. Write fully, W 814 Times Downtown.

YOUNG MAN, experienced in woolen line; knowledge of bookkeeping; state salary and experience. F 401 Times.

WANTED—Linotype operator, on book work. Write Quinn & Boden Co., Rahway, N. J.

Salesmen.

AMBITIOUS SALESMEN.

The high cost of living means nothing to the man who is making big money; your present position is probably limited to the money you can make; real estate is the opportunity of today; with the Tax Exemption law a reality, salesmen are reaping the first big returns; we are the largest subdividers in the United States and have openings on our sales force in twelve cities; our first operation this year will be in Brooklyn, April 1; it's your great opportunity for big money; straight commission, but you will see returns of your own the first week; a personal interview will convince you; permanent connections and advancement yearly; experience unnecessary, as we train all men alike. Apply between 9 A. M. and 5 P. M., Wm. E. Harmon & Son, Inc., 2d floor, Corn Exchange Bank Bldg., cor. Myrtle Av. and Broadway, Brooklyn, N. Y.

AMBITIOUS SALESMEN.

Is your business suffering depression? Ours is unaffected. We can use three high-grade representatives, New York, Albany and Newark. We have $5,000,000 in assets and are selling extension educational service. Permanent position, large commission earnings for the right men. Call between 4 and 6, Room 601, 112 West 42d St. Ask for Mr. Marcellus.

BEVERAGE—Cereal beverage; to sell the new Pabst Blue Ribbon Brew on good commission. Pabst Bldg., 600 West 49th St.

HELP WANTED—Male.

Salesmen.

BOOK SALESMEN.

De luxe book salesmen to sell a new proposition; only those that have had experience in selling high-class subscription sets need apply; leads furnished; virgin territories; commission.

CALL ROOM 1954,
50 CHURCH ST.

BUSINESS SERVICE SALESMEN—Four cleancut, ambitious men wanted to sell a high-class, established business service in city and outside; big money, promotion; permanency to right men; commission. Call 10 to 4, The William Edward Ross Service, Inc., 150 Nassau St.

CLOTHING SALESMEN, retail, with thorough experience men's tailoring chain stores; must be real salesmen, not order takers; some permanent, others Saturday afternoons, extras. Write details, Box 264, City Hall Post Office.

COFFEE SALESMAN—Excellent opportunity for experienced coffee salesmen with E. Fischer & Co.; salary and commission. 190 Franklin St., New York City.

COLLAR SALESMEN with following among retail men's furnishers to handle a known line of soft collars and knitted neckwear; drawing account. Knit Kraft, 540 B'way.

DRUG SALESMAN, acquainted with retail drug trade, to sell toilet and pharmaceutical products and package goods; state previous experience, references; commission and drawing account. W 192 Times.

ELECTRIC vacuum cleaner and washing machine; large retail organization in Brooklyn has opening for 3 more reliable salesmen; machines sold on easy payments; highest commissions paid. Phone Flatbush 5481.

EMBROIDERY SALESMEN, acquainted with the cutting-up trade; commission basis. Madison Square 8561.

KIMONO SALESMEN to carry side line; all territories; commission basis. Call or write Sarkees Bros., 1,180 Broadway.

LEATHER GOODS SALESMAN thoroughly acquainted with jobbers and retailers throughout the country, sell popular line Boston bags, pocketbooks; salary and commission. Y 2481 Times Annex.

LIGHTING FIXTURE SALESMAN for New York State; one who is now selling electrical supplies or glassware to carry our line on commission basis. Reliance Lighting Fixture Corp., 271 Canal St.

MEN.

WE ARE LOOKING FOR THE UNUSUAL ORDINARY MAN WHO MUST MAKE MONEY.

Whether you are experienced or not is of little significance to us, provided only that you are quick to appreciate the value of a good proposition, straightforward in putting across your message once you are sure of the truth of it, active and energetic in following the instructions of men whose success points the way in your own advancement. Our men are offering an automotive security on a liberal commission basis.

If you are between 25 and 50 years of age, and are really sincere and willing to co-operate with us, we will talk to you at Room 1119, 1,123 Broadway, or 18 East 41st St., Room 902, between 10 and 12 A. M.

OPPORTUNITY
FOR PROMOTION MAN.

Need not be college man or engineer.

A man who is sincere and will promote and sell an efficiency necessity in the district allotted to him, STORES, THEATRES, &c., only waiting to be shown this money handling necessity.

Unlimited co-operation from headquarters and a remuneration the amount of which is only dependent upon his ability to make good.

WE ONLY NEED FOUR MEN.

Sincere men who will develop the district allotted to them; only men of this type will be considered.

COMMISSION BASIS.

S. N. WOOD, 39 WEST 19TH.

PICTURE FRAME SALESMEN wanted, carry popular priced line of easel back photo frames, framed mottoes and empty frames; excellent commission. Bergen Frame and Picture Co., 136 Monticello Av., Jersey City.

PISTON ring salesman to sell from factory on commission; man making good will be made branch manager. 147 Metropolitan Av., Brooklyn, N. Y.

PRINTING SALESMAN, hustler controlling trade all kinds work, modern factory; good arrangements right person; salary. Address, with reference, K. N., 205 Times.

RIBBON SALESMAN WANTED FOR THE UNDERWEAR TRADE WITH A FOLLOWING; SALARY AND COMMISSION. W 78 TIMES.

Security and Mortgage Salesmen Wanted.

We offer an unusual opportunity to men of ability to connect with a high-grade mortgage security house that has the backing of State officials and bankers of unquestioned integrity where you can make commissions of real value; office hours 10 A. M. to 6 P. M. It will cost you nothing to investigate and it may mean the turning point in your life. Room 1103, 50 Court St., Brooklyn. Ask for Mr. Lane.

SECURITY SALESMEN with clientele can find lucrative employment with a live selling organization; clean cut men of good personality; drawing account to producers. Ask for Mr. Wysman, 42 Broadway, Room 608.

SHOES—Salesman wanted to sell a popular priced line of calfskin men's shoes to the retail trade of New York; those experienced in this line given preference but applications from men who have shown real salesmanship in other lines will also be considered; give full particulars which will be treated strictly confidential; commission basis. E 935 Times Downtown.

STOCK SALESMAN

TO SELL A GUARANTEED ISSUE OF STOCK WHERE THE FULL FACE VALUE IS GUARANTEED BY U. S. GOVERNMENT BONDS; THIS IS AN ENTIRELY NEW FINANCIAL PLAN AND NONE BUT HIGH-GRADE BOND AND STOCK SALESMEN NEED APPLY. COMMISSION, ROOM 405, 459 5th Av., at 40TH ST.

SWEATER SALESMAN—Experienced; all territories open; must have very large following; only first-class man need apply; big proposition for big man; drawing against commission; state experience; territory covered. Box 707, 209 Cable Bldg.

WANTED IMMEDIATELY,
TWO SALESMEN,
to join the strongest, soundest, squarest and livest sales organization in America; these two men must be scrappers, the quiet, determined kind, not wind fighters; probably the men we want are selling household appliances, real estate, or insurance; 100 per cent. co-operation, coupled with the opportunity for maximum earnings to red blooded, two fisted salesmen, who are not looking for salary, drawing account, or advance; who are desirous of earning $100 a week which can rapidly be increased; we develop industries with our own hard cash; after industries are placed on the dividend paying basis, we offer to the general public an opportunity to purchase units of ownership and obtain the full earning power of their money; we work fast; come up and talk it over between 10 and 12 A. M., Mr. Anderson, 18 East 41st, room 902.

WANTED.
Ten men who can furnish good references, to sell country on commission basis; if you can furnish good references apply Room 204, 110 West 40th St.

WHISKS—High-class salesman to represent us with our line of whisks; must come highly recommended and be able to work the wholesale and jobbing trade that sell whisks in quantities; commission basis. Address Deshler Broom Factory, Deshler, Neb.

SALESMAN—Old established wholesale hosiery, underwear and general merchandise house has exceptional opening for an experienced man for inside trade; good opportunity for a live wire and aggressive man; only those having experience in this line need apply; state age, experience and salary expected. I. S., 750 Times Downtown.

HELP WANTED—Male.

Salesmen.

SALESMEN—Most of the men who will answer this advertisement will not be able to measure up to the requirements we have set. For the few who can we have territories which will yield commissions of from $4,000 to $8,500 per year. The firm is the largest manufacturer of its kind in the world, internationally known and with 16 years of successful established sales policy. The products are high-grade specialties that are sold to business executives on a service basis. To be successful a man must be refined, well educated, willing to work hard and have a record of some accomplishment back of him. We want to meet the man who is earnestly seeking a permanent position selling high-grade products of proven merit. Apply by letter or personally to F. B. Cutter, Sales Manager, 304 Madison Av., New York City.

SALESMEN.

The New York Times

Classified Advertising Rates.

	Per Agate Line.
Count six words to an Agate line. (Minimum space two lines.)	
Situations Wanted	40c
Furnished Rooms and Rooms Wanted	45c
Boarders and Board Wanted	45c
Help Wanted	50c
Real Estate, &c.	55c
Lost and Found	55c
Apartments to Let and Wanted	55c
Country Board	60c
Mortgage Loans	65c
For Sale	65c
Automobile Exchange	65c
Agents Wanted	65c
Employment Agencies	75c
	Per Word.
Business Opportunities (Agate Caps 20c)	15c
Buyers' Wants and Offerings to Buyers.	15c

For insertion in the Sunday edition, advertisements of schools, steamships, hotels and resorts must be received in The Times Building by noon Thursday, Business Opportunities by 11 A. M. Saturday. All other classified advertisements not later than 2 P. M. Saturday.

Advertisements for insertion in the daily edition must be received by 6 P. M. on the day preceding insertion.

FOR SALE

BILLIARD AND POCKET TABLES. New and second-hand; low prices; easy payments. THE BRUNSWICK-BALKE-COLLENDER CO., 39 West 32d St., near Broadway.

SEVERAL slightly shop-worn electric washers, never used; great reduction. E. S. & E. Co., 1,270 Broadway.

MASTERPIECE Ivory Christ, by Alonso Cano; authentic; price $20,000. Address Dominguez, 119 West 82d St.

60-INCH oak flat top desks, $55; other bargains accordingly. Lapedes, 58 Pearl St.

Furniture.

PRIVATE sale of expensive furnishings; must be sold immediately for cash; no dealers. Phone for appointment, Longacre 3121.

REED AND WILLOW FURNITURE for all homes, direct from factory; largest selection, lowest prices, in single pieces or sets. LONG BEACH WILLOW CO., 136 East 41st.

SACRIFICE several artistic antique pieces, also others. 306 West 94th, Apt. 15.

TAPESTRIES—17-18 century. Apartment 43. 215 West 100th.

FOR SALE.

Furniture.

FACTORY FURNITURE SALE.
BIG "G" FURNITURE WORKS,
3D AV. AND 76TH ST., N. Y.
EVERYTHING FOR THE HOME
DIRECT FROM FACTORY TO YOU
AT WHOLESALE PRICES.
Goods purchased now held for future delivery free of charge.
The thrifty housewife will reap the benefits not only of the changed conditions which have lowered prices, but also secures the reductions made for this month, together with the usual savings afforded by our CASH ONLY FACTORY DIRECT TO YOU method.
SAVINGS OF 25% TO 40%.
LIBERTY BONDS ACCEPTED
AT FULL FACE VALUE
AT TIME OF PURCHASE.
CATALOG NO. 47 ON REQUEST.
Showrooms Open Until 6:30 P. M.
Saturdays 10 P. M.
BIG "G" FURNITURE WORKS,
203-205 EAST 76TH ST., N. Y.
Just a Step East of 3d Av. "L" Station.
PHONE RHINELANDER 4380.

FURNITURE and draperies for living room; also some ornaments; pieces in excellent condition and good style; can be seen at residence, 215 West 98th St., Apt. 6D, by appointment. Telephone Riverside 4310.

BIG BARGAINS—Slightly used office furniture, oak or mahogany; desks, chairs, files, tables, leather furniture, typewriters, adding machines, multigraphs, safes. Nathan's, 432 Broadway.

I PAY highest price contents apartment, pianos, Oriental rugs, linens; send postal. Parsont, 406 Audubon Av. Wadsworth 3336.

Typewriters.

UNDERWOOD or Remington, visible, $50; guaranteed perfect; rented, bought and repaired. Phone Stuyvesant 6004. Albright & Co., 825 Broadway.

ALL makes, rebuilt, guaranteed; 20-40% discount; sold, rented, repaired. Graves Typewriter, 96 Church St. Barclay 9751.

REMINGTON-WAHL adding and substracting typewriter cheap. 115 Wooster St.

Office Furniture and Supplies.

COMMERCIAL FURNITURE.
In oak, mahogany and American walnut; desks, tables, chairs, filing devices, &c.
FOR THE MODERN BUSINESS OFFICE.
JACOB BARSKY, 1 BEAVER ST.
Phone Broad 3045.

FOR SALE.

Office Furniture and Supplies.

BANK MAILING LIST and equipment; addressograph outfit complete, consisting of 1 automatic feed addressograph, 1 hand-feed addressograph, both motor driven; up-to-date file of over 25,000 metal addressograph plates, comprising mailing list of all banks in U. S. A., with drawers and racks and hand graphotype; equipment in good condition and has been in active service on monthly mailing campaign; campaign now terminated and outfit will be sold "as is" to buyer making best cash offer, subject to inspection. Reply, with offer contingent on outfit being as represented herein, Y 2474 Times Annex.

TWO stenographers' desks, 2 60-inch tables, 4 armchairs, 1 Shaw-Walker 3x5 card index file, 18 drawers, all mahogany furniture; also No. 5 Underwood typewriter; no dealers. 136 Liberty St. Telephone Rector 9845, between 9 and 11 Wednesday.

Wanted to Purchase.

HIGHEST CASH prices paid for furniture, contents of houses, hotels, apartments, pianos, books, carpets, works of art, &c. A. Jones, 161 East 125th St. Tel. Harlem 2787.

WANTED—Pay full value contents apartments, houses, pianos, books, paintings, bric-a-brac. Miller, 120 University Place. Stuyvesant 3792.

HIGHEST prices paid for all merchandise. Bloome, 305 5th Av. Longacre 4912.

PUBLIC NOTICES.

CREDITORS OF THE MARINE WAIST CO., Inc.: All creditors of the Marine Waist Co., Inc., of 30 West 24th St., having provable claims against the said Marine Waist Co. will kindly present their bills to Jos. L. Lefkowitz, 1,328 Broadway, on or before the 10th of March.

JOS. L. LEFKOWITZ.

EVANS & EVANS, TRADING AS FRIBOURG & TREYER, 54 Haymarket, London, S. W. England, beg to inform their American patrons that their celebrated Egyptian cigarettes can now be obtained from the Stearn Co., Cigar Importers, 35 Wall St., New York.

TO WHOM IT MAY CONCERN—PLEASE take notice, that from and after this day I will not be responsible for any bills contracted by my wife, Beatrice Manasseh. Dated New York, March 7, 1921.

SOLOMON MANASSEH.

LOUIS EIGNER BOUGHT DAIRY STORE of A. Klein, 1,779 Madison Av. Creditors, if any, present your claims.

AUTOMOBILE EXCHANGE

Many used car bargains found in these columns. Rate 65 cents a line.

APPERSON—Several brand new Apperson 8's, built for export; full factory guarantee; can be bought considerably below list. Wiesbader's Garage, 225 West 49th St.

BIDDLE 1919 4-passenger sport; little used, almost new. 397 Flatbush Av., Brooklyn. Prospect 909.

BUICK 1920 COUPE
BUICK 1920 ROADSTER
MERCER 1919 SPEEDSTER
CADILLAC 1919 AMESBURY SEDAN
CADILLAC 1919 TOURING
CADILLAC 1919 BROUGHAM SEDAN
Harry Brenner, 2,124 B'way (74th). Col. 4077.

BUICK, Dodge, Essex, Marmon, Locomobile, Oldsmobile, Oakland, Nash, Overland, Chalmers, Cole, Maxwell, Mitchell tourings; large selection; low mileage. Lexington Motor Company, Broadway and 61st St.

BUICK, 1918, 7 passenger; perfect condition; any demonstration. 152 West 90th. River 1778.

BUICK 1920 seven-passenger touring; perfect. Smith, 154 West 124th St. Morningside 0176.

BUICK roadster, 1920; like new. 152 West 90th. River 1773.

BUICKS.
Flack Co., 238-240 West 54th St.

CADILLACS 1920
CADILLACS 1919
CADILLACS 1918

ALL BODY STYLES.

ALSO
1921 Stutz Touring.
1920 Stutz Bearcat.
1920 Stutz 4-pass.
1920 H. C. S. Raceabout.
1920 H. C. S. 4-pass.
1920 Hudson Limousine.
SCHOONMAKER & JACOD,
BROADWAY, AT 61ST ST.

CADILLAC "59," 1920 Sedan.
CASE 1921 Touring.
CASE 1921 Sedan.
BIDDLE 1921, Town Car.
CADILLAC 1919, Landaulet.
CADILLAC 1917, Town Car.
DANIELS 1919, Landaulet, $1,500.
LANCIA 1915, Landaulet.
MERCEDES 50 H. P. Limousine.
MERCEDES 30 H. P. Sport.
BUICK 1920, Sedan.
COLE 1917, 7-passenger.
CHANDLER 1920, 7-passenger.
SAYERS 1921 Sedan, $3,095.
SAYERS 1921 Touring, $2,095.
LOCO 1916 Imperial Limousine.
ROSKAM-SCOTT CO.,
Columbus 0907. 1,896 Broadway (63d St.)

CADILLAC,
1918 Limousine Brougham, thoroughly overhauled and newly painted. Reasonably priced.
G. M. Brock, Columbus 7750.
HARE'S MOTORS, INC.,
Locomobile Branch,
16 West 61st St.

CADILLACS.
DETROIT CADILLAC MOTOR CAR CORP., USED CAR SALESROOM,
7 WEST 61ST ST., AT BROADWAY.
PHONE COLUMBUS 7700.

CADILLAC sedans, coupes, limousines, landaulets, town cars, 1917, 1918, 1919, 1920 models, at special bargain prices. Call, make offer. Seen 123 West 64th. Meyer.

CADILLAC 1915, 8-cylinder touring, in good running condition. Studebaker Corporation, Bedford Av., at Sterling Place, Brooklyn. Phone Prospect 8310.

CADILLAC Touring, 57 N; newly painted, and 1917 Owen Magnetic Touring; Maxwell 1916 Touring; good shape; $275. O'Donnell, Columbus 8697.

CADILLAC 1919 sedan; exceptional car and value. Stark, 2,010 Broadway. Columbus 4986.

CADILLAC Amesbury sedan, type 59 present series; condition like new. Gotham, 1,694 Broadway. Circle 3572.

CADILLAC 4-pass., delivered April, 1920; 4 new tires; car equal to new. Packard Eight, 16 West 60th St. Columbus 5078.

CADILLAC touring, 1920; splendid condition; a genuine bargain. 1,127 Bedford Av., Brooklyn.

CADILLAC, "57," Amesbury sedan; wonderful condition; $3,500. Phone Prospect 909.

CADILLAC 1919 touring; condition exceptional. Gotham, 1,694 Broadway.

CHANDLER touring, 1920, 7 passenger; run 4,500 miles; reasonable. 152 West 90th. River 1778.

CHANDLER '19 Dispatch; wire wheels; new tires; unusual; $875. Phone Astoria 3636.

CHEVROLET 21 TOURING, $275; balance $275 6 instalments; guaranteed 6 months. 499 East 163d. Melrose 5765.

CHEVROLET 1920 touring; excellent condition; $500. Bendave Auto Sales, 786 7th Av.

CRANE simplex touring sedan; latest model. Wallace, Circle 1438.

DANIELS 1920 speedster, submarine type; will show speed of 90 miles per hour; special built show job; classiest car in New York; big bargain. 21 West 62d St.

DANIELS, 1920, 4-passenger coupe; cost $6,500; run less than 8,000 miles; reasonable offer accepted. Residence, 137 Lenox Road, near Flatbush Av., Brooklyn.

DODGE 1918 TOURING, $275; Balance $275 6 instalments; guaranteed 6 months. 499 East 163d. Melrose 5765.

DODGE 1919 touring; perfect condition; $800. Bendave Auto Sales, 786 7th Av.

ESSEX Touring car with new Winter top; overhauled; revarnished; $1,150. 236 West 59th.

ESSEX roadster, 1920; almost new; many extras. 152 West 90th. River 1773.

FIAT 1921 BABY TYPE TOURING.
157 W. 56TH ST. CIRCLE 5308.

FORD sedan 1920, run two months; condition like new; wire wheels and $300 extra accessories; price $800. D. Adams Co., 304 West 49th St.

FORDS, all models; immediate delivery; time payments. Ford Authorized Dealer. Melrose 8081.

FORDS, all models; immediate delivery; time payments; Authorized Ford Agency. Wadsworth 5494.

FRANKLIN SEDAN,

five-passenger in most exceptional condition; has been reconditioned mechanically and refinished like a new car; wire wheel equipment. Can be seen 9 to 9 daily, Sunday 10 to 1, Brighton, 1,077 Atlantic Av., Brooklyn.

FRANKLIN 1920 sedan, 3 months old; ran 3,000 miles; cord tires, new spare, demountable rims, bumper; seen by appointment. Wiesbader's Garage, 225 West 49th.

HAYNES 1921 tourister, 4 passenger; run little; beautiful car; write for demonstration; no dealers. Owner, 108 8th Av.

HUDSON, very late Model O suburban or touring limousine, like new; good chance for new car buyer. Halsey Motor Car Exchange, 1,252 Bedford Av., Brooklyn, 3 doors from Fulton St. Phone Lafayette 7086. Open evenings.

HUDSON Super-Six limousine, late model; overhauled and refinished; exceptionally fine; specially priced at this time, $2,100. Hudson Motor Car Co., 236 West 59th St., [illegible]

HUDSON Super Six Touring; late model M; overhauled; repainted by Hudson Motor Car Co.; $1,350. Used Car Dept., 236 West 59th.

HUDSON, 1920 limousine, practically new; slip covers, many extras; can be bought reasonable. Wiesbader's Garage, 225 West 49th.

HUDSON Super Six, 4-pass., speedster, model M; overhauled; repainted; $1,400. Used Car Dept., Hudson Motor Car Co., 236 West 59th.

HUDSON Super Six Touring; model J; overhauled; refinished; exceptionally fine; $1,100. Hudson Car Co., Used Car Dept., 236 West 59th.

HUDSON Super Six Tourings, Limousines, Limousine Landaus and Town car; overhauled and refinished. Hudson Motor Car Co., Used Car Dept., 236 West 59th.

HUDSON, 1918, Sport model, $1,300; six wire wheels and tires. Silverstein, 4648 Columbus.

HUDSON speedster, latest model, fully guaranteed. Gotham, 1,694 Broadway.

HUDSON 1920 coupe; slightly used; make offer. Seen 123 West 64th. Meyer.

LANCIA 1916 limousine and town car; bargain. Seen 123 West 64th. Meyer.

LOCOMOBILE.
Current Model.
Has been used for demonstrating purposes.
Run approximately 3,500 miles.
Guaranteed by us.
Big saving in price.
G. M. Brock, Columbus 7750.
HARE'S MOTORS, INC.,
Locomobile Branch,
16 West 61st St.

LOCOMOBILE,
1918, 48 H. P. Limousine.
Equal to new.
Will be sold with new car guarantee.
Reasonably priced.
G. M. Brock, Columbus 7750.
HARE'S MOTORS, INC.,
Locomobile Branch,
16 West 61st St.

LOCOMOBILE,
1919, 48 H. P.,
Healley semi-touring.
Rebuilt and newly painted.
Guaranteed by us.
Reasonably priced.
G. M. Brock, Columbus 7750.
HARE'S MOTORS, INC.,
Locomobile Branch,
16 West 61st St.

LOCOMOBILE 1920 4-passenger sport; like new. Stark, 2,010 Broadway. Columbus 4986.

LOCOMOBILE limousine, sacrifice to quick buyer. Silverstein, Columbus 4648.

LOCOMOBILE 1919 "48" four-passenger sport. Cook & Macconnell, 630 5th Av.

LOCOMOBILE 1920 touring; like new; sacrifice. Scott, 136 West 52d. Circle 8222.

McFARLAN 1920 4-passenger; Fisk wheels; good condition. Phone 900W Bergen.

MARMON 1920 7-pass. sedan; practically new. Seen 123 West 64th. Meyer.

MAXWELL 18 CABRIOLET $200, balance $200 6 payments, purchases most attractive light cabriolet in city; special paint, maroon and red; guaranteed 6 months. 499 East 163d. Melrose 5765.

MERCER 1920 7-passenger; slightly used; bargain. Seen 123 West 64th. Meyer.

MERCER 22-73 touring; fine condition. J. Leo, 146 West 55th St. Circle 733.

MERCER 1918 four-passenger sport touring. Smith, 154 West 124th St. Morningside 0176.

MILBURN electric coupe; fine condition; recently overhauled; Philadelphia batteries, new last November; Lincoln charging plant included. Address J. Briggs, Heathcote Inn, Scarsdale, N. Y.

MITCHELL, 1920, $900; like new; many extras. Silverstein, 4648 Columbus.

MITCHELL Coupe, 1917; $375; demonstration. 236 West 59th.

NASH six-cylinder 5-passenger, like new; bargain; $950. 203 West 128th St.

NATIONAL 1918 four-passenger Highway Six. Smith, 154 West 124th St. Morningside 0176.

NATIONAL 4-passenger chummy, twin six; like new; bargain; $775. Morningside 6943.

OLDSMOBILE 1920, 8-cylinder; run less than 6,500 miles; looks and runs like new. Studebaker Corporation, Bedford Av., at Sterling Place, Brooklyn. Phone Prospect 8310.

OLDSMOBILE 1919 touring five-passenger; in use ten months; good condition. Mr. Meyer, 159 East 77th St.

OLDSMOBILE 1919 touring, $850; like new; many extras. Silverstein, 4648 Columbus.

OLDSMOBILE 1920 touring, fully equipped; excellent condition. Owner, 252 West 87th.

OVERLAND 1919 TOURING $275, balance $275 6 instalments, purchases most attractive Model 90; special paint, Fleetwood blue, custom-made top; guaranteed 6 months. 499 East 163d. Melrose 5765.

OVERLAND touring, latest model; mechanically perfect; like new; extras; $425. Audubon 1536.

PACKARD,
1920, 3, 35,
7-passenger touring,
equal to new.
Has been run 2,000 miles.
Sold at a sacrifice.
G. M. Brock, Columbus 7750.
HARE'S MOTORS, INC.,
Locomobile Branch,
16 West 61st St.

PACKARD special four-passenger coupe, late model; excellent condition. Edward E. Bouchard, Inc., 18 to 20 West 63d St. Columbus 1102.

PACKARD 1920 Judkins sedan with partition; bargain. Cook-Macconnell, 630 5th Av.

PACKARD COUPE 1920 CUSTOM.
PACKARD CABRIOLET, NEVER USED. Privately owned; exceptional. Mur. Hill 1617.

PACKARD 4-passenger chummy, like new; mileage 9,000; many extras. Mr. Katz. Inquire Premier Paint Co. Circle 818.

PACKARD 2-35 1917 limousine; in excellent condition. Can be seen at 760 South 10th St., Newark, N. J.

PACKARD, 1919, touring, unusual condition throughout, mileage 6,479; $2,650. Ryan, 2,294 Broadway.

PACKARD, 1917, touring, just reconditioned, Westinghouse shock absorbers; cheap. Ryan, 2,294 Broadway.

PEERLESS, very late 1920, 7-passenger touring, guaranteed like new; good chance for new car buyer; will sell $1,000 less than list price. Halsey Motor Car Exchange, 1,252 Bedford Av., Brooklyn, 3 doors from Fulton St. Phone Lafayette 7086. Open evenings and Sundays.

PIERCE-ARROW limousine, 9,800 miles; first-class condition; all new tires and extras; must be seen to be appreciated; sacrifice. Tel. 0596 J Mansfield.

PIERCE-ARROW 48 landaulet; late model; bargain. Seen 123 West 64th. Meyer.

PIERCE-ARROW 1919 runabout; also tour-

PIERCE ARROWS.
PIERCE ARROWS.
PIERCE ARROWS.

Selling used cars with us is incidental to the sale of new Pierce Arrows and not for profit. But we have a real interest in every car sold, for we haven't discovered any better way to secure new customers than by giving efficient service to those we have.

It will be a pleasure to tell you about the Dual Valve and Series Four models, available now.

ELLIS MOTOR CAR COMPANY,
416 Central Av., Newark, N. J.
Telephone Mulberry 4000.
Pierce-Arrow Distributors in New Jersey for Fourteen Years.

PIERCE-ARROWS.
PIERCE-ARROWS.

Dual valve and Series 4 open and enclosed bodies, newly painted and guaranteed mechanically; exceptional values at present prices; a deposit will hold any car for later delivery without charge for storage.

ELLIS MOTOR CAR COMPANY,
416 Central Av., Newark, N. J.
Telephone Mulberry 4000.
Pierce-Arrow Distributors in New Jersey for 14 Years.

PIERCE-ARROW,
1918, 48 H. P.,
7-passenger touring.
Rebuilt and newly painted.
Equipped with cord tires.
Two Spares.
Reasonably priced.
G. M. Brock, Columbus 7750.
HARE'S MOTORS, INC.,
Locomobile Branch.
16 West 61st St.

STANDARD 1920 suburban sedan, used 4 months. Stark 2,010 Broadway. Columbus 4986.

STUDEBAKER-1919 touring with Rex Winter top, good condition, good tires, extras; gone 8500 miles; must be seen to be appreciated; sacrifice. 0596 J Mansfield.

STUTZ.

STUTZ 1914-17-18-20 roadsters.
STUTZ 1919-20 bear cats, sport models.
STUTZ 1917-18-19-20, 4-6 pass. touring.
STUTZ 4-passenger sedan; bargain $800.
All cars mechanically perfect and newly painted.
STUTZ 1920, new 6-pass. body, complete.
WILLIAM PARKINSON
MOTOR SALES CO., INC.,
1,796 Broadway. Circle 5376.

STUTZ USED CAR DEPT.,
622 West 57th. Circle 5370.

STUTZ 1921 TOURING,
Run 10 miles.
DISTINCT SAVING.
SCHOONMAKER & JACOD,
Broadway at 61st Street.

STUTZ 1920 four and six passenger, fully guaranteed. Gotham, 1,694 Broadway.

PRIVATE OWNER
offers for sale Cadillac limousine, Model 57, New Haven body; excellent condition. Thomas J. O'Reilly, 51 Chambers St. Worth 2828.

REO touring, late model, six cylinder; mechanically perfect; $800. 102 West 144th.

STUDEBAKER—Economical family car, 6 cylinder, 5 passenger, with two auxiliary seats; reconditioned; like new; repainted; sold with Standard Studebaker Factory Warranty. Studebaker Corp., Bedford Av., at Sterling Place, Brooklyn. Phone Prospect 8310.

STUDEBAKER 1920 BIG 6 TOURING,
SCARCELY USED.
Very exceptional in every way; car is almost new; substantial discount; can be seen from 9 to 6 daily, Sunday 10 to 1. Brighton 1,077 Atlantic Av., Brooklyn.

STUDEBAKER, 6-cylinder, 3-passenger Landau roadster; just the car for young doctor; very low price. Studebaker Corporation, Bedford Av., at Sterling Place, Brooklyn. Phone Prospect 8310.

STUDEBAKER 1919, Special 6, 4-door sedan; perfect; $1,350. Phone Prospect 909.

STUTZ speedster, 1920; sporty appearance; splendid motor; bargain. 1,127 Bedford Av., Brooklyn.

STUTZ 1918 four-passenger, 16 valve; Stutz 1918 roadster; both overhauled, refinished. Smith, 154 West 124th St. Morningside 0176.

TAXI—Renault, $300. Silverstein, Columbus 4648.

Unused Cars.

CHEVROLET 1921 touring, model 490; $650. Bendave Auto Sales, 786 7th Av.

Motor Trucks.

STERNBERG truck, 2-ton, with halfvan body; in perfect condition; $500. Kindermann & Sons, 1,360 Webster Av. (170th).

Automobiles Wanted.

MERCER or Pierce Arrow, $2,000. Call Watkins 7626, Mr. Walden.

Automobiles for Rent.

CADILLAC sedan wanted, Model 57 or 59, in good mechanical condition; must be reasonable; no dealers. Write full particulars to 121 N. Y. Times, Brooklyn.

PRIVATE INDIVIDUAL wants to purchase 5 or 7 passenger 1920 sedan; one answering give description of car, mileage run and price asked. W 821 Times Downtown.

WANTED—Pierce, Packard, Cadillac, or Simplex, 1919, 1920, in perfect condition; no dealers. Phone Circle 1808.

CADILLAC Private Renting Service, 145 West 54th St. Circle 2800. First-class service at reasonable rates, monthly specialty.

CADILLAC, beautiful limousine, by hour, day, week; very reasonable. Phone Schuyler 5348.

BUICK wanted; must be 1921 model, 7-passenger touring. Phone Zimmerman, Watkins 9742.

HAVE YOU runabout you will sell for $250 cash? L 256 Times.

STUTZ wanted, late type; state lowest cash price. W. O., 89 Times.

BUICK, late model touring, wanted; state lowest price cash. J. M., 46 Times.

BUICK 1920, Little Six touring; private party; $1,000 cash. M 492 Times.

Automobile Instruction.

AUTO INSTRUCTION.
4 and 8 weeks' courses for
Owners, Chauffeurs, Mechanics, Salesmen.
WEST SIDE Y. M. C. A.,
302 West 57th St., New York.
Get booklet and pass. Special ladies' classes.

AUTOMOBILE TRAINING BY EXPERTS.
Complete shop course, $66, with driving, $90; weekly payments. Ask for Catalogue I.
STEWART AUTOMOBILE SCHOOL,
225 West 57th St., at Broadway.
Leading School—Founded 1900.

ATKINSON AUTO SCHOOL, 235 West 50th—Superior instructors guarantee expert knowledge; inspect equipment or write for booklet; ladies' classes.

REPAIRING, driving taught short time; license guaranteed; ladies' classes; also Ford lessons. American Auto School, 790

The Weather.

WASHINGTON, March 8.—Pressure was abnormally high Tuesday night off the Atlantic Coast, low over a narrow belt extending from the Great Lakes southwestward to Texas and high over the plains States and the Northern Rocky Mountain region within the last twenty-four hours. This pressure distribution was attended by rain in the North Atlantic States, the region of the Great Lakes, the great central valleys and the West Gulf States and light local snows over the plains States and the Rocky Mountain region.

Abnormally warm weather continued during Tuesday in the Southern and Eastern States, the Ohio Valley and the lower lake region, while the weather has become much cooler over the Mississippi Valley, the plains States and the Central Rocky Mountain region.

In the New England States the weather will be unsettled, with rain, Wednesday and fair and colder on Thursday. In the Middle Atlantic States the weather will be unsettled, with rain, Wednesday and cloudy Thursday, with considerably lower temperature. In the South Atlantic and East Gulf States the weather will be unsettled, with local rains and lower temperature Wednesday and Thursday. In Tennessee, the Ohio Valley and the lower lake region rain will be followed by clearing and cooler weather on Wednesday and fair and continued cool weather on Thursday. In the upper lake region the weather will be fair and colder on Wednesday and fair Thursday.

FORECAST FOR TODAY AND THURSDAY.

Northern New England—Rain Wednesday, colder Wednesday night. Thursday fair and colder.

Southern New England—Unsettled weather and rain Wednesday. Thursday cloudy and colder.

Eastern New York—Cloudy with rain Wednesday, colder in west portion. Thursday cloudy and colder.

New Jersey—Showers Wednesday, cooler Wednesday afternoon. Thursday cloudy and colder.

Western New York—Rain followed by clearing and colder Wednesday. Thursday fair, continued cold.

The temperature record for the twenty-four hours ended at 11 P. M., taken from the thermometer at the local office of the United States Weather Bureau, is as follows:

	1921.	1920.		1921.	1920.
3 A. M.	42	16	4 P. M.	55	30
6 A. M.	40	14	6 P. M.	52	29
9 A. M.	42	19	9 P. M.	56	27
12 M.	48	24	11 P. M.	55	26

This thermometer is 414 feet above the street level. The average temperature yesterday was 48; for the corresponding date last year it was 22; average on the corresponding date for the last thirty-three years, 35.

The temperature at 8 A. M. yesterday was 47; at 8 P. M. it was 54. Maximum temperature, 58 degrees at 10 P. M.; minimum, 38 degrees at 6:30 A. M. Humidity, 94 per cent. at 8 A. M.; 93 per cent. at 8 P. M.

The barometer at 8 A. M. yesterday registered 30.29 inches; at 8 P. M. it stood at 30.13 inches.

Fire Record.

A. M. — Loss.
6:35—145 W. 44 St.; Fisher & Beck..Slight
10:55—346 E. 17 St.; Stuyvesant High School .....Slight
11:25—1,016 Faile St.; Sadie Rosenberg, ...Not given
11:25—223 W. 77 St.; Studebaker Co., ...Not given
P. M.
3:50—205 E. 88 St.; L. Mendelson..Not given
4:10—106 W. 143 St.....Not given
6:00—449 W. Broadway; Schram Box Co. .....Not given
6:45—2,769 3 Av.; Stroller & Co..Not given
8:00—261 E. 100 St.; Hirshfield & Jnslein .....Not given
9:15—Pike & Cherry Sts.; N. Y. Journal .....Slight
11:00—137 W. 25 St.; J. Lesser.....Not given
11:20—3302 Grand St.; F. Mandel..Not given
11:55—206 W. 30 St.....Not given

Army Orders and Assignments.

Special to The New York Times.

WASHINGTON, March 8.—The War Department published the following orders today:

Infantry.

Lonergan, Maj. T. C., to Camp Benning, as member of Inf. Bd.

Davis, Capt. C. A., to this city, under direction of the Dir. of Mil. Intell. Div., Gen. Staff.

Varnell, 1st Lt. J. S., to Inf. Sch., Camp Benning.

Wilson, 1st Lt. L. C., to 11th, Camp Jackson.

Nichols, 1st Lt. J. A., to Orono, Me., as Asst. Prof. of Mil. Science, Univ. of Maine.

Cavalry.

Williams, Col. R. C., as Insp.-Instr. Cav., Ohio N. G.

Robinson, Maj. D. A., to 8th, Ft. Bliss.

Ewing, 1st Lt. J. W., to 12th, Del Rio, Tex.

Foelsing, 1st Lt. W., to office Q.M.G., Washington.

Coast Artillery.

Wilson, Maj. J. E., report to Pres. of an Army Ret. Bd., San Fran., for exam. by the board.

Warner, Maj. O. C., to N. H. Coll. of Agri. and Mech. Arts, as Asst. Prof. Mil. Sci.

Courtney, Capt. J., hon. discharged.

Air Service.

O'Neill, Capt. R. E., as Instr. Army Balloon Sch., Ross Field.

Fawcett, Capt. R., to Rockwell Field.

Harris, 1st Lt. R. D., to Walter Reed Hosp., stck.

Medical Corps.

Brummette, Capt. J. S., to Camp Benning.

Turner, Capt. R., to Camp Benning.

Miscellaneous.

Guy, Maj. A. E., Ord. Depot, to Aberdeen Prov. Grd., Md.

Elsenman, Capt. F. J., Med. Adm. Corps, to Camp Lewis.

Feasell, 1st Lt. G. F., Vet. Corps, to Camp Dix.

Waitt, 1st Lt. A. H., C.W.S., to Edgewood Arsenal, Md.

Kennedy, 1st Lt. R. G., Med. Adm. Corps, to Camp Travis.

Leaves.

Glassburn, Maj. R. P., C.A.C., 2 mos.

Egan, Capt. G., Inf., 10 days.

Stern, Capt. J. H., Q.M.C., 6 mos.

Lacey, Capt. A. T., Cav., 20 days.

Milan, 1st Lt. H. L., Inf., 1 mo. 15 days.

Varnell, 1st Lt. J. S., Inf., 10 days.

Naval Orders.

Special to The New York Times.

WASHINGTON, March 8.—The Bureau of Navigation published the following orders today:

Bowden, Lt. Comdr. J. P.; Hanson, Lt. Comdr. E. W.; Woolley, Lt. G. C., to Asiatic Sta.

Dugger, Lt. Comdr. G. W., to the Dahlgren.

Masters, Lt. J. C., to the Salem as Sup. Off.

The Civil Service.

City.

Applications for clerk, grade 2, will be received until 4 P. M. on March 12. Candidates must be at least 17 years of age. The subjects and weights of the examination will be: Letter, 3; arithmetic, 3; handwriting, 3; citizenship, 1. A qualifying physical examination will be given. The salary is from $960 to, but not exceeding, $1,560 a year.

United States.

The commission announces an examination for executive assistant, male or female, up to 55 years, in the Division of Loans and Currency, Treasury Department, Washington, D. C., $3,000 a year. There is a possibility of promotion up to $4,000 a year. Competitors will not be required to report for examination at any place, but will be rated on education, 20; experience, 50; writings, 30. Classified employes who have reached the retirement age and have served fifteen years are entitled to retirement with an annuity.

Estates Appraised.

BLUMENTHAL, BABETTE (May 25, 1920). Total assets $211,505—real estate, 24 West Forty-seventh Street, $80,000; cash, $717; personal, $6,493; securities, $110,962; due on life estate left by Benjamin Blumenthal, $13,332; net estate, $107,401. Her sons, Alfred, of 2 West Eighty-sixth Street; Gustav of 42 West Seventieth Street and Hugo of 10 West Seventy-sixth Street, receive $60,798 each. Her nieces, Jennie Lindheim of 30 East Ninety-sixth Street, an annuity of $800, and Helen L. Ludwig, same address, $2,500; nephew, Rudolph Lindheim of 227 Audubon Avenue, $1,500; her companion, Marie Barnowski of Hotel Leonori, 301 Madison Avenue and Sixty-third Street, $1,000.

DOWS, KENNETH (in Denver, Colo.) Total estate $1,428,730; taxable in New York, $61,076, equity in 416 Madison Avenue, $60,121, the balance being books. As he executed his will before he was 21 years old, he could dispose of the personality only, about $1,305,360, which was left to his mother, Mrs. Jane S. Dows of 550 Park Avenue, and his brother, David Dows of Brookville, N. Y., in equal shares.

MYERS, ANNA FREEBORN, (Aug. 6, 1920). Total assets, $270,423—real estate, $97,100, including $35,000, appraised value of the Myers Place, in Hempstead, L. I.; cash, $955; personal, $84,279; securities, $87,957; additional assets, $100. Her three daughters, Jeannette M. Hoyt of Woodmere, L. I.; Mary Cornell Myers of Hempstead, and Annie M. Reed of 125 East Ninety-fourth Street, receive $88,312 each.

RUTTER, WILLIAM F. (March 28, 1920, in Lawrence, Mass.) Total estate, $117,900; taxable in New York, $4,680. Estate goes to relatives in Massachusetts.

U. S. SUPREME COURT.

Special to The New York Times.

WASHINGTON, March 8.—The following proceedings were had today in the Federal Supreme Court:

742—J. J. Walsh, Coll. of Int. Rev., plff., v. F. F. Brewster—Leave granted to file brief herein as amicus curiae, on motion of Mr. Barnes.

203—Everglades Sugar and Land Co., et al., plffs., v. N. B. Broward Drainage District et al.—Dismissed, with costs on motion of counsel for plffs.

476—United Shoe Machinery Corp., et al., appts., v. the U. S.—Argument continued. Adjourned until tomorrow.

Call for March 9—Nos. 478, 638, 347, 823

SHIPPING AND MAILS

THE TIDES.

	Sandy Hook. A. M.	Sandy Hook. P. M.	Governors Island. A. M.	Governors Island. P. M.	Hell Gate. A. M.	Hell Gate. P. M.
High water	7:25	7:49	7:50	8:09	9:40	9:55
Low water	1:24	1:46	1:50	2:18	4:00	4:10

THE SUN.

Rises. A. M.	Sets P. M.
6:18	5:56

Incoming Steamships

ARRIVED YESTERDAY.

Steamer.	From.	Sailed.
Touraine	Havre	Feb. 26
Rosalind	St. John	Mar. 5
Cabo Espartel	Barcelona	Feb. 18
Munwood	Matanzas	Mar. 13

DUE TODAY.

Porto Rico	San Juan	Feb. 26
Monterey	Vera Cruz	Feb. 26
El Valle	Galveston	Mar. 2
Mongolia	Antwerp	Feb. 24
Dante Alighieri	Naples	Feb. 24
Huron	Santos	Feb. 21
Santa Ana	Antofagasta	Feb. 19

DUE TOMORROW.

Steamer.	From.	Sailed.
Somme	Antwerp	Feb. 27
Santa Marta	Cristobal	Mar. 3
Fort Victoria	Bermuda	Mar. 3

DUE FRIDAY.

Duca d'Abruzzi	Naples	Feb. 27
Hellig Olav	Christiania	Feb. 28
Maracaibo	Curacao	Mar. 3
El Capitan	New Orleans	Mar. 6
City of Montgomery	Jacksonville	Mar. 8

DUE SATURDAY.

Matura	Trinidad	Mar. 3
Comal	Galveston	Mar. 5

Outgoing Steamships Carrying Mail

SAIL TODAY.

Steamer. Destination.	Mails Close.	Vessels Sail.	Carries Mail For
King Alexander, Naples	12:00 M.	2:00 P.M.	Italy, Greece (parcel post mails and specially addressed correspondence).
Maraval, Grenada	7:00 A.M.	11:00 A.M.	Trinidad, Guiana, St. Vincent.
Santa Teresa, Cristobal	7:00 A.M.	12:00 M.	Canal Zone, Panama, Salvador.
Ft. Hamilton, Bermuda	7:30 A.M.	12:00 M.	Bermuda.
Quitpue, Cristobal	8:00 A.M

Ralston Purina Company
Buffalo, N. Y.
A. B. Baxter, Engineer

"Turner for Concrete"

Besides factories, lofts and warehouses, Turner has built many miscellaneous structures including:—

Grain Elevators
Coal Pockets
Piers and Docks
Power Houses

Whatever your building Turner can handle it.

TURNER Construction Co.

ZELWOOD

The style is in the shape. The comfort is in the Thintex making.

E&W Collars & Shirts
EARL & WILSON TROY, N.Y.

Tax Advice—

Correct application of the Tax Laws requires expert knowledge of accounts—therefore the recognized value of Certified Public Accountant's advice on tax questions.

Write for a free copy of tax booklet.

James Barr and Co.
Certified Public Accountants
Woolworth Bldg., New York
Detroit Syracuse

FALSE TYPHUS SCARE IN EAST SIDE HOME

Physicians Disagree Over Immigrant Mother Found in Coma in Crowded Quarter.

DIAGNOSED AS TOXEMIA

Dr. Copeland Announces Movement in Schools to Free Children of Disease Carriers.

What is believed to be a case of typhus in an immigrant living in a teeming quarter of the east side was discovered early this morning, when a policeman summoned an ambulance from Gouverneur Hospital to 84 Ridge Street, where Mrs. Lottie Warecvek, 38 years old, lay in a coma.

Dr. Barovick, the ambulance surgeon, at once diagnosed the case as typhus, but a private physician who had been attending Mrs. Warecvek arrived in time to protest her removal to Willard Parker Hospital, where the Health Department isolates contagious diseases.

The ambulance doctor insisted that the woman could not be taken to any other hospital and, upon the other doctor's continued demurrer, communicated with the Bureau of Communicable Diseases of the Health Department. There he was informed that an inspector would be sent at once and that if his diagnosis were upheld the woman would be removed, forcibly if necessary.

Mrs. Warecvek came her from Austria and brought her six children with her. Just what would be done with them had not been determined, but it was thought they probably would be quarantined in the Ridge Street tenement with a caretaker.

The Board of Health doctor diagnosed the case as one of toxemia and it was decided not to disturb the patient until laboratory tests could be made later in the day.

The Public Health Committee of the New York Academy of Medicine yesterday made public a report on the typhus situation, advising preventive measures although "no imminent danger of the spread of typhus fever exists."

The report said that the "occurrence of typhus fever in New York City is not an extraordinary event." Attention was directed to the fact that in 1917 twenty-four cases were reported here, while in 1918 there were thirteen more. After outlining the methods of transmission of the disease, the report recommended the segregation of the sick from the healthy and said that it was imperative that disinfection of immigrants be made at the port of embarkation.

"Because of the existence of the endemic type of typhus fever in this city," it continued, "the efforts of the City Health Department should be directed toward the elimination of pediculosis, from which a considerable portion of the city population suffers. The reports of school inspections show that every year over 200,000 children are found to be infested with lice."

"For the last ten days we have been carrying on a campaign in the public schools to learn of the children who are infested with vermin," said Dr. Royal S. Copeland. "We are making it a practice to tell children found infested with body vermin not to return to school until they are rid of the vermin, and if they do return to school they will be put out. The truant officers have been instructed to bring the parents of such children into court for failure to comply with the instructions of the department. All of the children who have been found with body vermin have recently come to this country from Europe."

Court Exonerates Dancers.

Magistrate Bernard J. Douras, in Yorkville Court yesterday, dismissed the complaint against three actresses and two men arrested last Friday night at an entertainment of law students of New York University in Anderson's Hall on Third Avenue. It had been charged that they gave an improper performance. They exhibited their stage dresses in disproof and repeated the dance they gave.

Topcoat Time!

Many smart

Hart Schaffner & Marx Spring Overcoats

$39.50

worth very much more

The time to buy a year-round necessity like the Topcoat is now when you can buy such handsome Topcoats as these for only $39.50. Particularly as there are plenty of March days when your heavy Winter Coat is much too much for comfort, and no Coat is not enough.

Final Clearance

Choice Suits and Overcoats

$35

tailored by Hart Schaffner & Marx

Wonderful savings on many Winter Overcoats and Spring and Fall Weight Suits.

Wallach Bros.

Broadway, below Chambers Broadway, cor. 29th
246-248 West 125th 3d Ave., cor. 125d

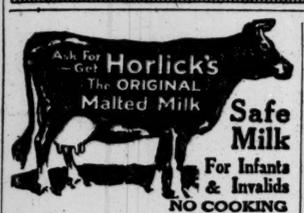

Safe Milk For Infants & Invalids

NO COOKING

The "Food-Drink" for All Ages. Quick Lunch at Home, Office, and Fountains. *Ask for HORLICK'S.*

Avoid Imitations & Substitutes

OF IMPORTANCE TO MANUFACTURERS

Highly rated firm, established sixteen years in New York, having a thoroughly organized sales staff covering the United States, Canada and Central Europe, desires several lines which will be handled for their own account.

Communicate in writing with
N. & D., Rooms 905-8,
82 Beaver Street,
New York, N. Y.

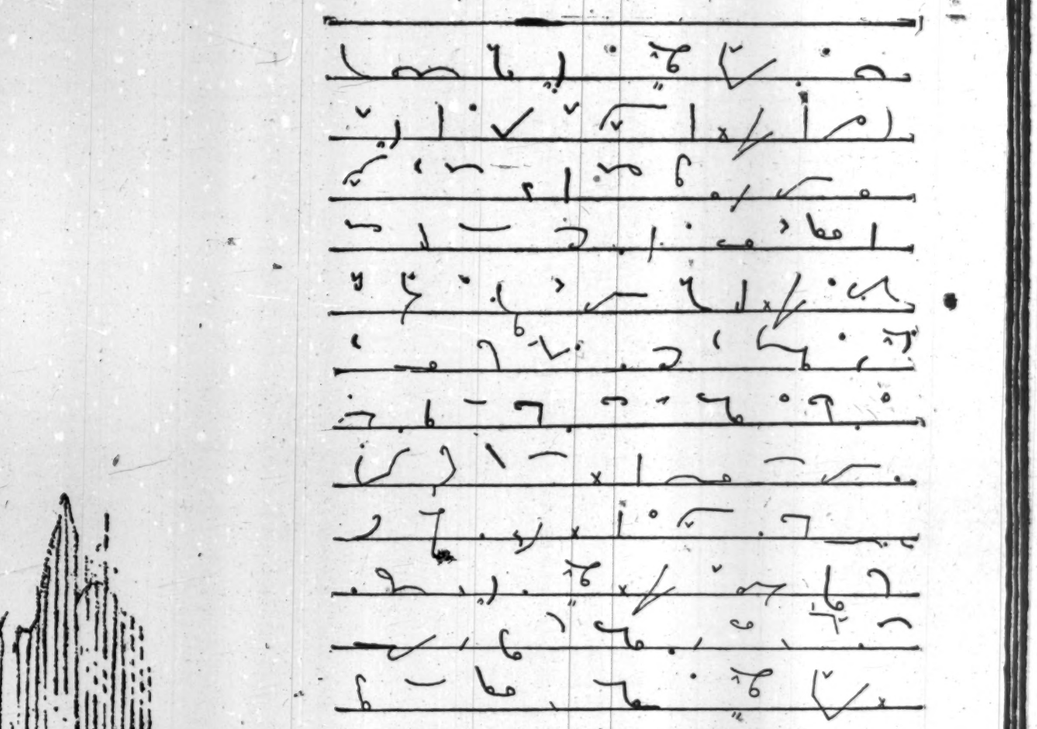

THE NOISELESS TYPEWRITER COMPANY
253 Broadway New York

The NOISELESS TYPEWRITER

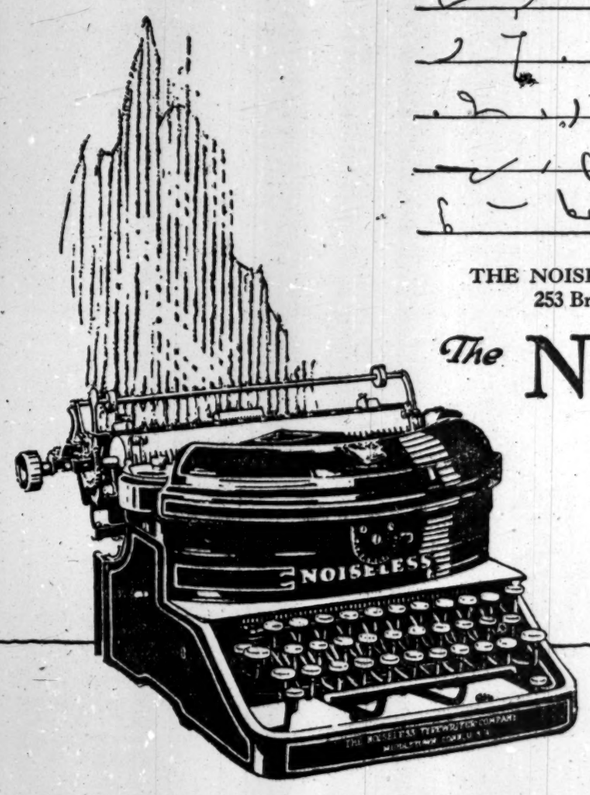

Telephone ★Barclay 8205 for a demonstration. No obligation.

Cigar Smokers' Opportunity

MILLIONS OF PORTO RICAN CIGARS

At SCHULTE Cigar Stores

First Quality **Decided Reductions!** *Perfect Condition*

THE FAMOUS

EL TORO

8c and 10c El Toros Cut to **5¢**

($2.50 for Box of 50)

PORTINA

10c Sizes Cut to **3 for 20c**
($3.33 for box of 50)

12c & 2 for 25c Sizes Cut to **3 for 25c**
($4.15 for box of 50)

15c Size Cut to **10c**
($5.00 for box of 50)

Mail Orders Filled promptly if addressed to A. Schulte (Dept. 79), 386 Broadway, New York City. Add 10c to each box of 50 for postage and insurance.

On Sale In All Schulte Cigar Stores in New York, Brooklyn, Yonkers, White Plains, Newark, Paterson and Elizabeth.

A. SCHULTE

THIS (WEDNESDAY) & TOMORROW (THURSDAY) AFTERNOONS AT 2:30

At The American Art Galleries

Madison Square South, New York

TO BE SOLD AT UNRESTRICTED PUBLIC SALE

Early American and English Furniture

Important Paintings by Charles Le Brun, Old Prints, China, Glassware, Sheffield Plate, Brass, Pewter, Franklin Stoves, Fine Old Andirons and numerous other Contemporaneous Treasures.

COLLECTED BY MRS. C. SEARS RAMSAY
AND REMOVED FROM THE
HISTORICAL WESTOVER MANSION
ON THE JAMES RIVER, VIRGINIA

The Sale will be conducted by MR. THOMAS E. KIRBY and his assistants of the

AMERICAN ART ASSOCIATION, Managers
Madison Sq. South, Entrance 6 E. 23d Street, New York.

TONIGHT AT 8 O'CLOCK
Concluding Tomorrow (Thursday) at Same Hour

At The American Art Galleries

Madison Square South, New York

ETCHINGS BY MASTER ARTISTS

REMBRANDT, DURER, WHISTLER, ZORN, BUHOT, HADEN, CAMERON, BRANGWYN, FITTON, MACLAUGHLAN, MERYON, JACQUE, HAIG, HOWARD, WEBSTER. INCLUDING THE COLLECTION OF

MR. TROWBRIDGE HALL
OF NEW YORK CITY

The Sale will be conducted by MR. THOMAS E. KIRBY and his assistants of the

AMERICAN ART ASSOCIATION, Managers
Madison Sq. South, Entrance 6 E. 23d Street, New York.

INSTRUCTION

ANNOUNCEMENT

The firm of Pace & Pace announces with profound sorrow the death of Horatio Nelson Drury. All lectures and classes at Pace Institute will be suspended until Monday, March 14, 1921.

ACCOUNTING AND AUDITING

is probably the best paid profession in the world.
Bookkeepers are possible accountants. They need only the intensive instruction that Walton courses can give them.

Classes are always forming in—

Auditing — General Accounting
Economics — Cost Accounting
Business Law

Phone Murray Hill 3631 or 3632 for our interesting Booklet

WALTON SCHOOL COMMERCE
25 West 43d St., New York.

NEW YORK PREPARATORY SCHOOL 32d YEAR
Day and Evening Depts
New York—72 Park Ave., bet. 38-39 Sts.
Brooklyn—Corner Franklin and Jefferson Avenues

REGENTS and COLLEGE Examinations
Also WEST POINT and ANNAPOLIS
Send for Catalog and "Success in Regents' Exams."

Walworth Business Institute
BROADWAY, AT 72D STREET.
Prepares for the better-paid positions. Individual instruction by specialists. 62d Year.

Bookkeeping, Shorthand, Secretarial, Typewriting, Civil Service and Penmanship Departments.
Day and Evening Sessions.
Call or write for Catalogue.
Eastman-Gaines
123d St. & Lenox Ave.
New York City.

LEARN PUBLIC SPEAKING

Learn to speak as easily to numbers as individuals. It means success in any business or profession.
Join Special Spring Course
FRIDAY, MARCH 18, 8:15 P. M.
West Side Y. M. C. A., 302 W. 57th Street.
Call or write Educational Dept. for booklet.

Rhodes School
9 10-12-14 W 125th ST
Preparatory and Business Courses
Obtain Catalog of Course in which Interested

WOOD'S Largest because best Business School 5th Ave. & 125th St.
Every Wood Graduate in a high salaried position.

PRATT SCHOOL, 62 West 45th St. SECRETARIAL TRAINING, INDIVIDUAL INSTRUCTION. STUDENTS UNDER SIXTEEN NOT ADMITTED. CATALOG FREE.

Learn Poster-Lettering and Show Card Writing. Earn big money. Expert instructors. Day and evening classes. Write for particulars, W 1015 Times Annex.

FRENCH TEACHER—Mlle. Bondroit gives lessons mornings. 545 West 111th St. Cathedral 3703.

ENGLISH for beginners; pronunciation, composition; results guaranteed; experienced American. K 163 Times.

FRENCH by expert instructor. Miss Dufour, Hotel Ansonia. Columbus 3320, Extension 24.